City of St. Charles, IL

Public Works Department

5/23/2014

Key
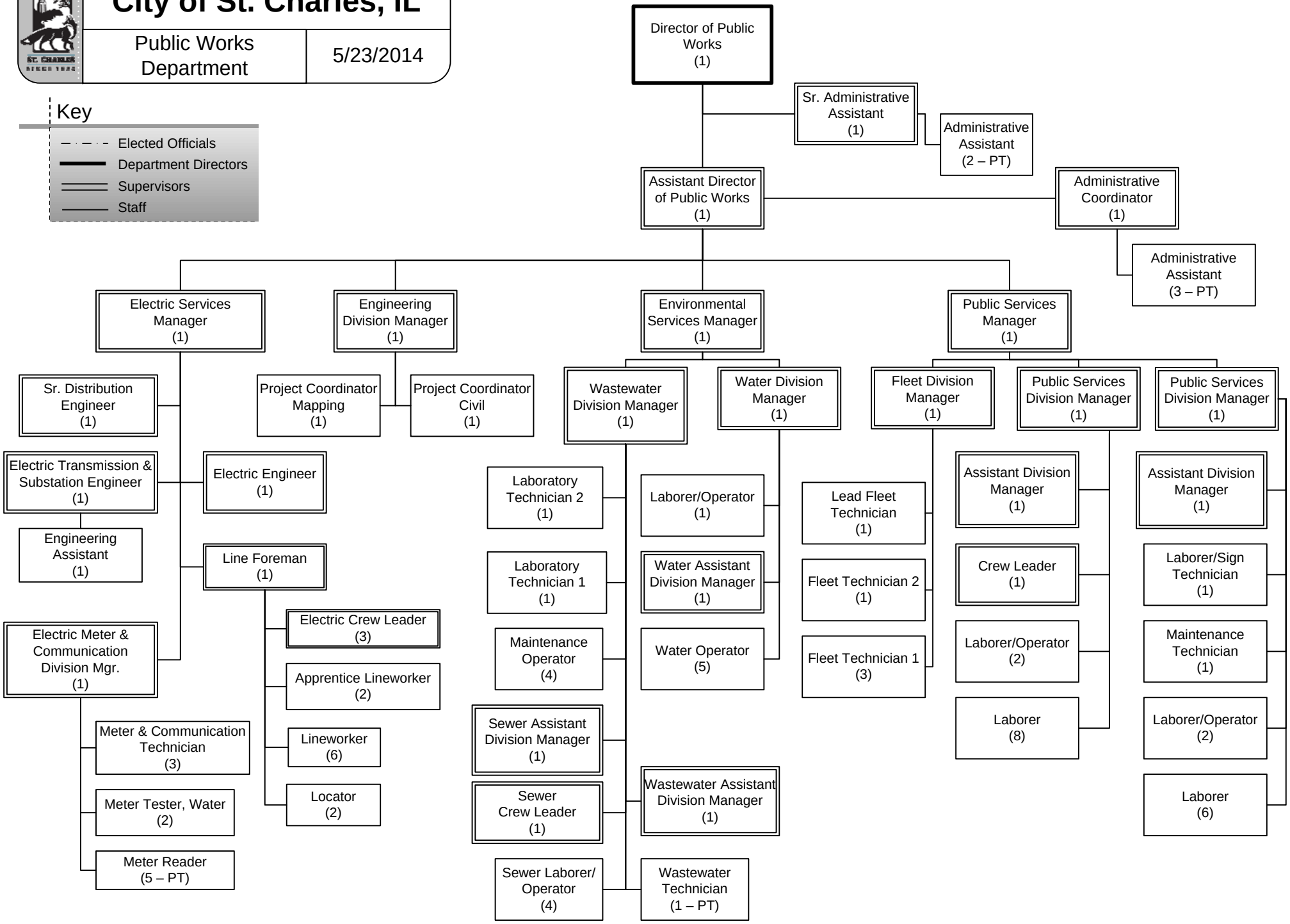
- Elected Officials
- Department Directors
- Supervisors
- Staff