City of St. Charles, IL

Public Works Department
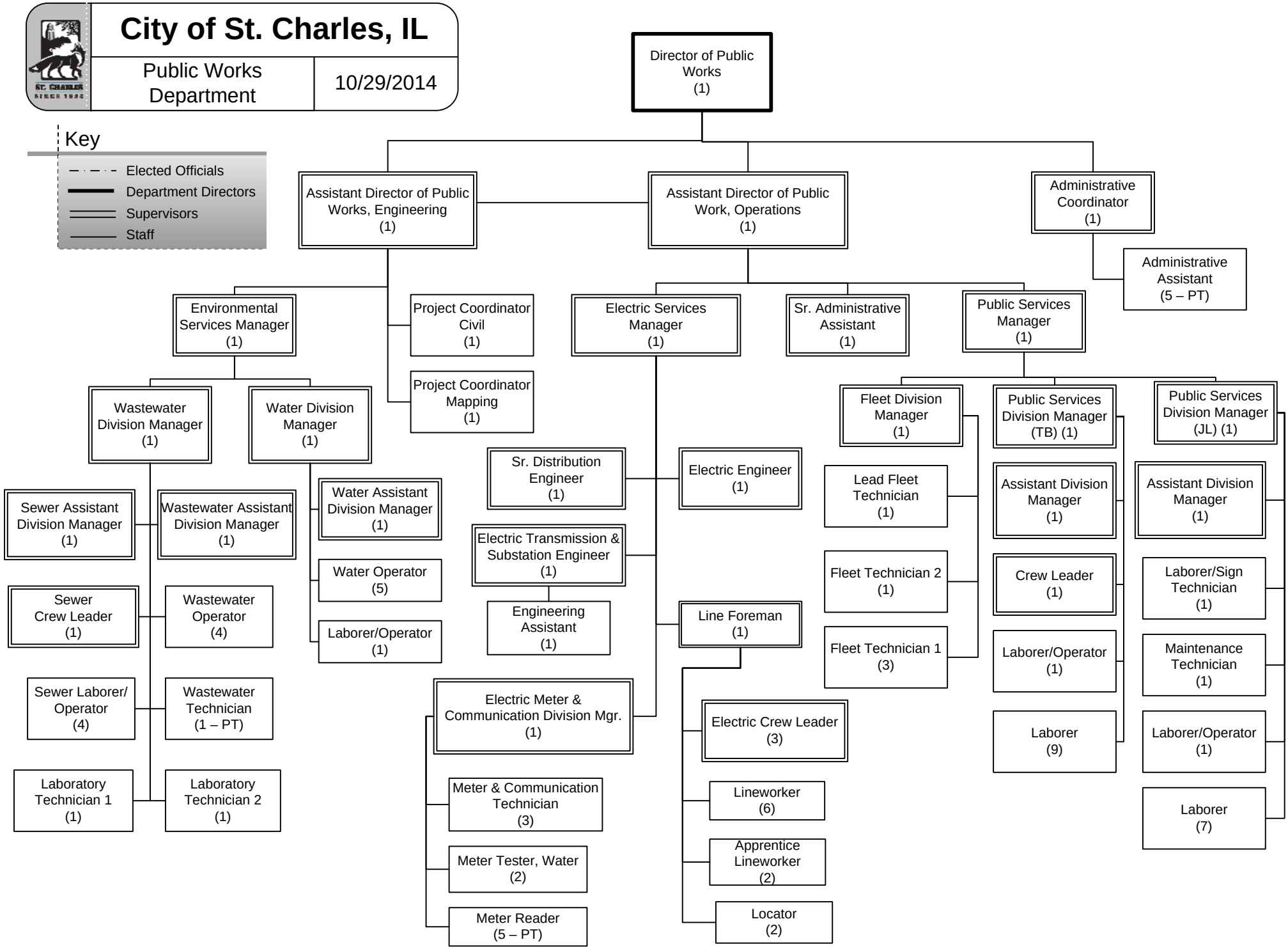
10/29/2014