City of St. Charles, IL

Public Works Department
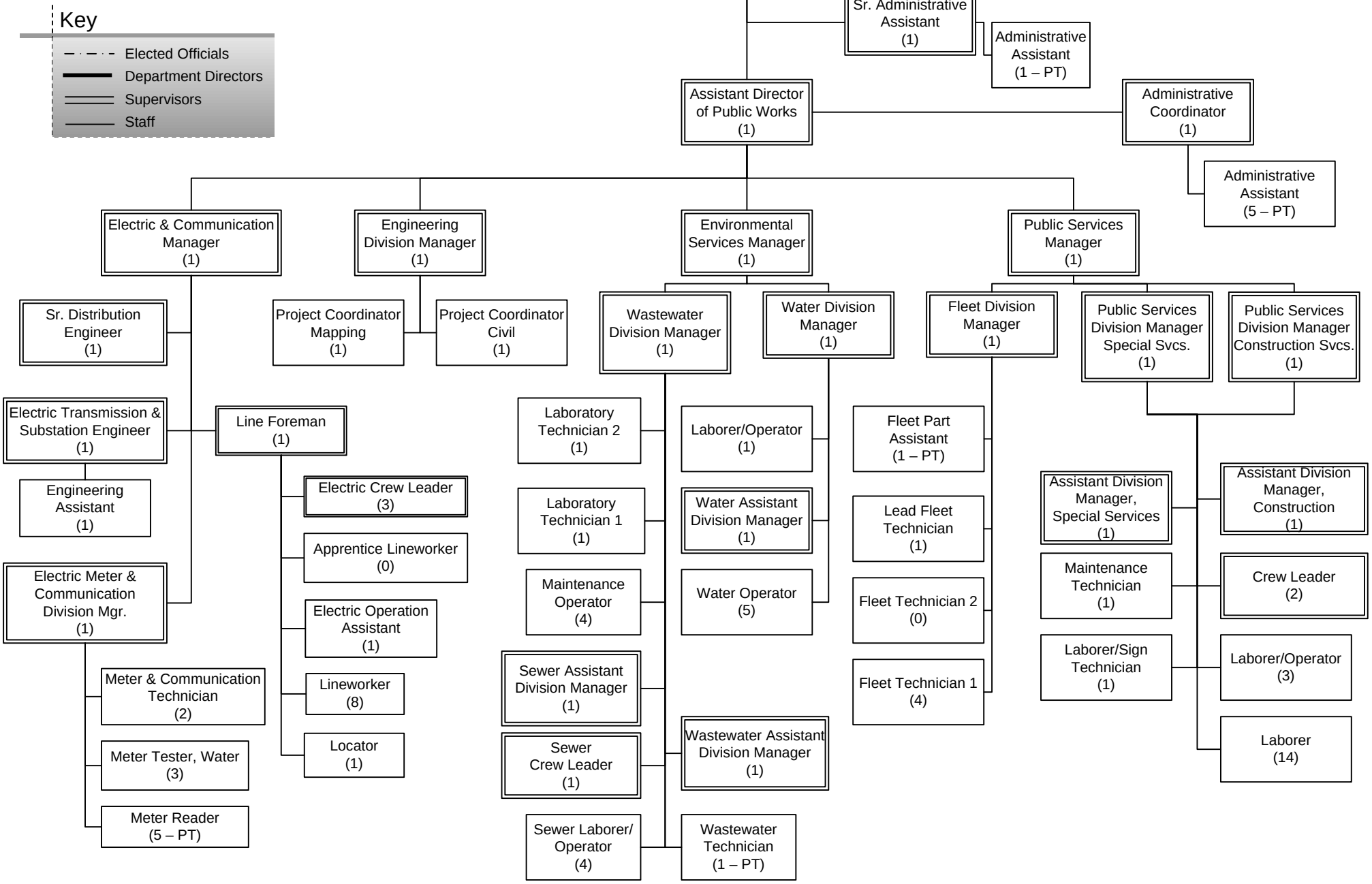
7/27/2012