City of St. Charles, Illinois
Two East Main Street St. Charles, IL 60174-1984
Phone: 630-377-4400 Fax: 630-377-4440 - www.stcharlesil.gov

South Tyler Road Construction

RAYMOND ROGINA Mayor
MARK KOENEN City Administrator

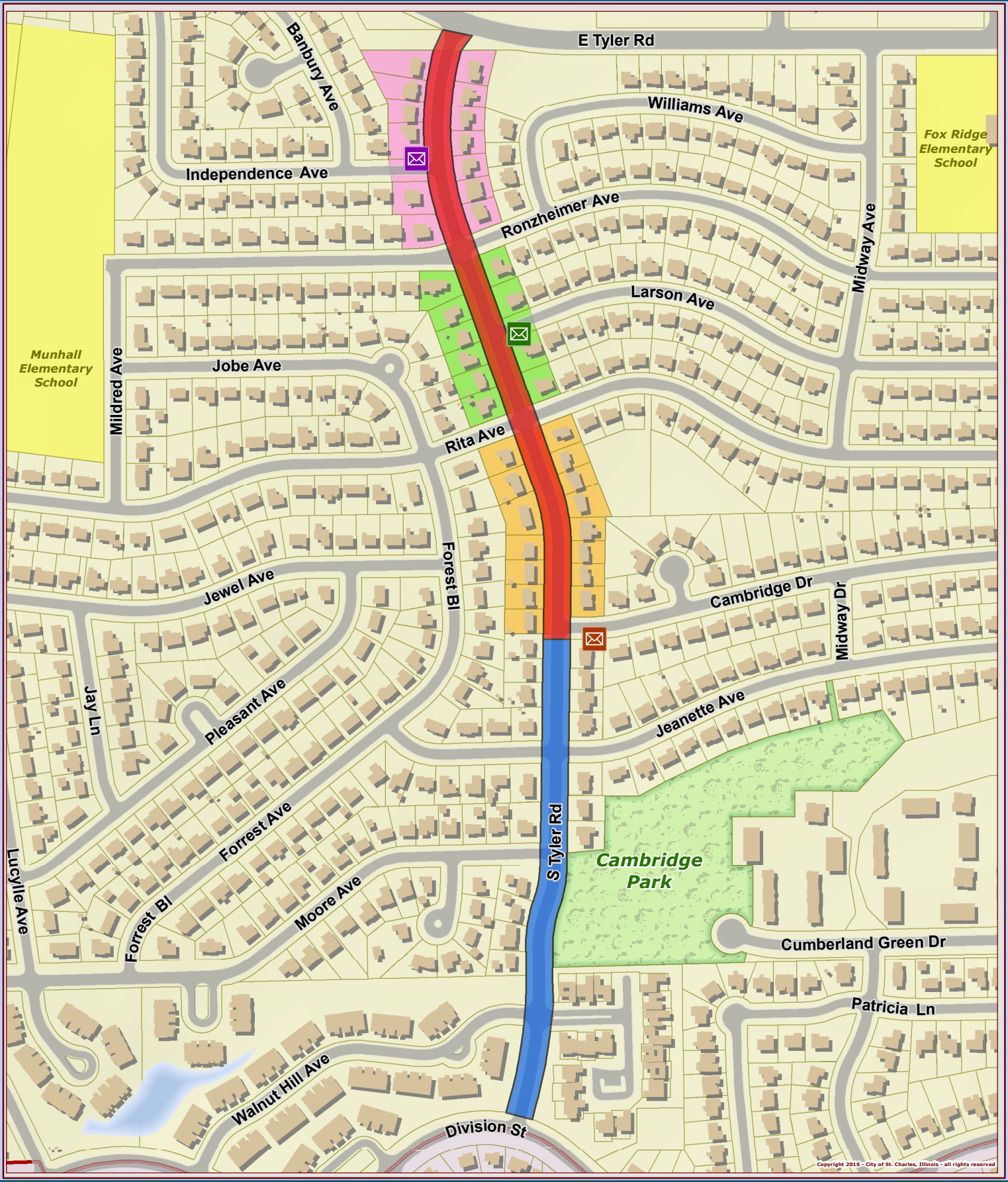

Copyright 2016 - City of St. Charles, Illinois - all rights reserved

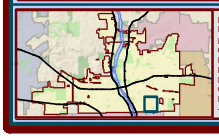

Publication Date:
May 13th, 2016
Data Source:
City of St. Charles, Illinois
Kane County, Illinois
Dupage County, Illinois
Projection: Transverse Mercator
Coordinate System: Illinois State Plane East
North American Datum 1983
Ticket #: 1067

0 50 100 200 Feet

Road Resurfacing
Road Reconstruction

Upper Mailbox Area & Location
Central Mailbox Area & Location
Lower Mailbox Area & Location

This work was created for planning purposes only and is provided as is, without warranty of any kind, either expressed or implied. The information represented may contain proprietary and confidential property of the City of St. Charles, Illinois. Under United States Copyright protection laws you may not use, reproduce, or distribute any part of this document without prior written permission. To obtain written permission please contact the City of St. Charles at Two East Main Street, St. Charles, IL 60174

Geographic Information Systems
City of St Charles