City of St. Charles, Illinois
Two East Main Street St. Charles, IL 60174-1984
Phone: 630-377-4400 Fax: 630-377-4440 - www.stcharlesil.gov

Cityscape Vulnerability to the Emerald Ash Borer

DONALD P. DEWITTE Mayor
BRIAN TOWNSEND City Administrator

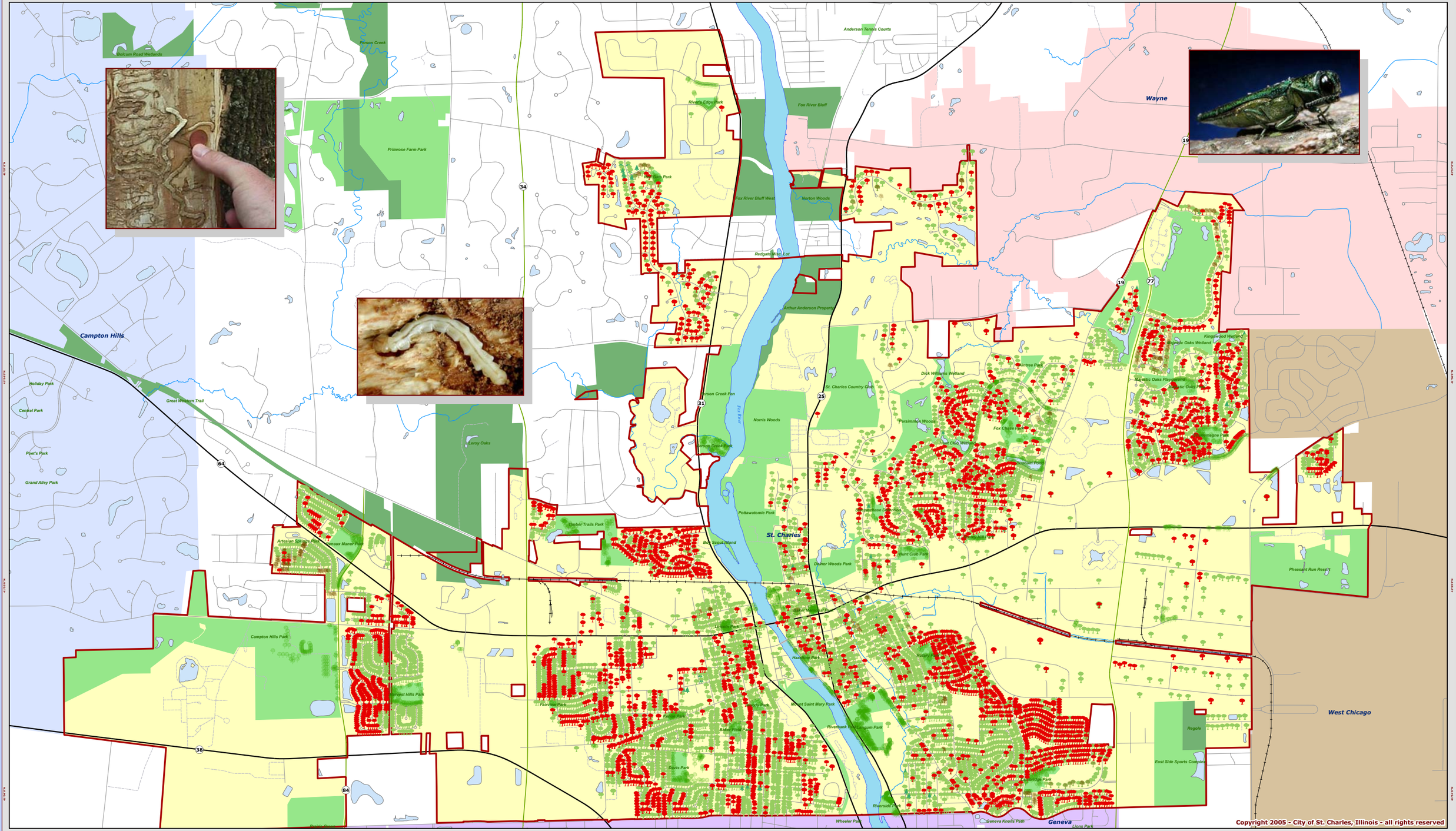

Data Source:
City of St. Charles, Illinois
Kane County, Illinois

Photo Citation:
David Cappaert, Michigan State University
James W. Smith, USDA APHIS PPQ

Projection: Transverse Mercator
Coordinate System: Illinois State Plane East
North American Datum 1983

Publication Date:
July 2, 2008

0 0.25 0.5 1 Miles

Ash | Coniferous | Deciduous | Fruit | Not Classified

* The trees shown on this map are managed by the City of St Charles, Il. and are located in the public right of way or parks.