City of St. Charles, Illinois
Two East Main Street St. Charles, IL 60174-1984
Phone: 630-377-4400 Fax: 630-377-4440 - www.stcharlesil.gov

Stormwater by Zone Overview

Raymond Rogina *Mayor*
Mark Koenen *City Administrator*

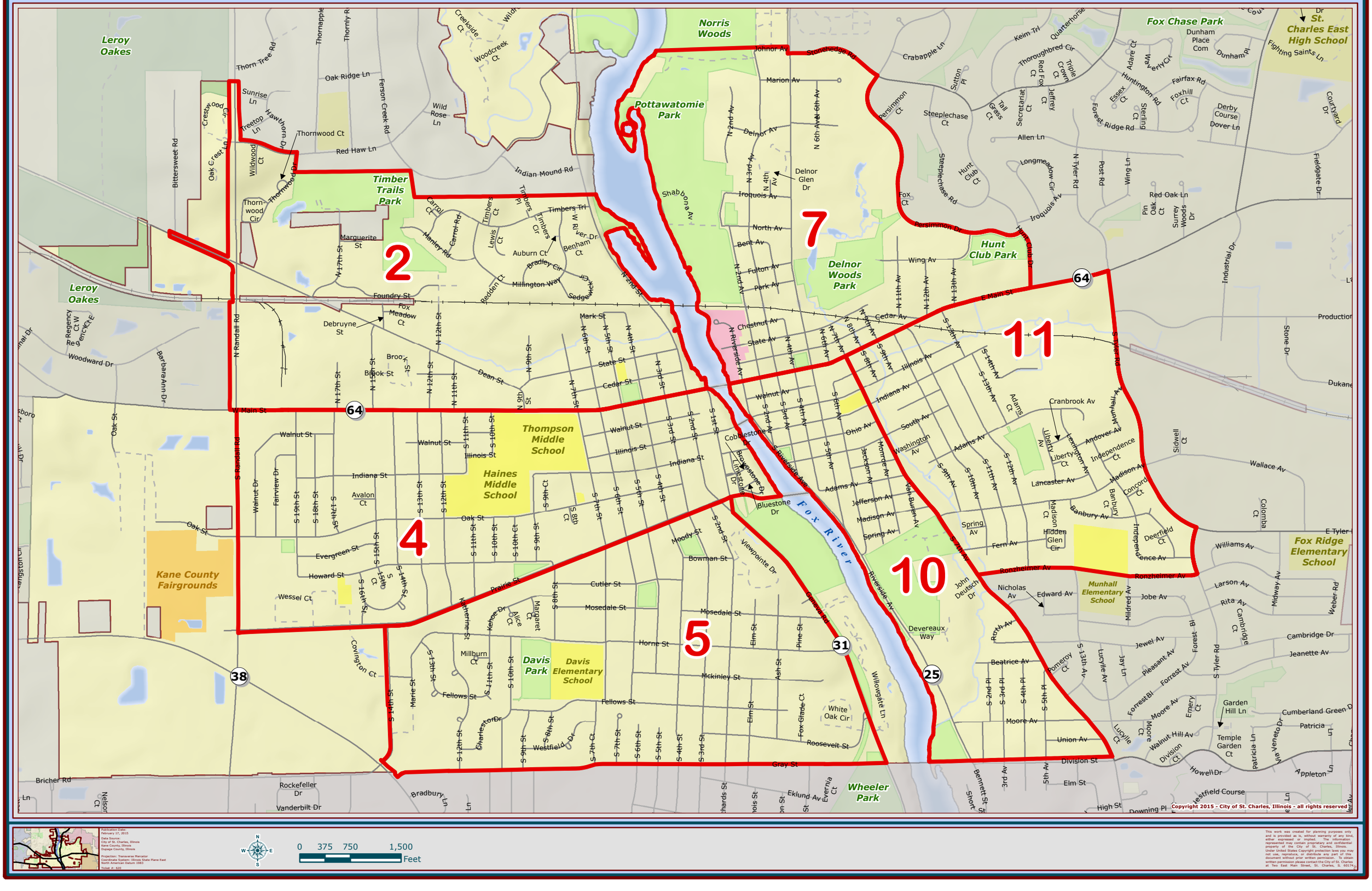

Copyright 2015 - City of St. Charles, Illinois - all rights reserved

This work was created for planning purposes only and is provided as is, without warranty of any kind, either expressed or implied. The information represented may contain proprietary and confidential property of the City of St. Charles, Illinois. Under United States Copyright protection laws you may not copy, reproduce, or distribute any part of this document without prior written permission. To obtain written permission please contact the City of St. Charles at Two East Main Street, St. Charles, IL 60174.

City of St. Charles, Illinois
Two East Main Street St. Charles, IL 60174-1984
Phone: 630-377-4400 Fax: 630-377-4440 - www.stcharlesil.gov

Stormwater by Zone 2

Raymond Rogina *Mayor*
Mark Koenen *City Administrator*

0 50 100 200 Feet

Copyright 2015 - City of St. Charles, Illinois - all rights reserved

City of St. Charles, Illinois

Two East Main Street St. Charles, IL 60174-1984
Phone: 630-377-4400 Fax: 630-377-4440 - www.stcharlesil.gov

Stormwater by Zone 2

Raymond Rogina *Mayor*
Mark Koenen *City Administrator*

Publication Date: February 17, 2015
Data Source: City of St. Charles, Illinois; Kane County, Illinois; Dupage County, Illinois
Projection: Transverse Mercator
Coordinate System: Illinois State Plane East
North American Datum 1983
Ticket #: 820

0 50 100 200 Feet

This work was created for planning purposes only and is provided as is, without warranty of any kind, either expressed or implied. The information represented may contain proprietary and confidential property of the City of St. Charles, Illinois. Under United States Copyright protection laws you may not use, reproduce, or distribute any part of this document without prior written permission. To obtain written permission please contact the City of St. Charles at Two East Main Street, St. Charles, IL 60174.

City of St. Charles, Illinois
Two East Main Street St. Charles, IL 60174-1984
Phone: 630-377-4400 Fax: 630-377-4440 - www.stcharlesil.gov

Stormwater by Zone 2

Raymond Rogina *Mayor*
Mark Koenen *City Administrator*

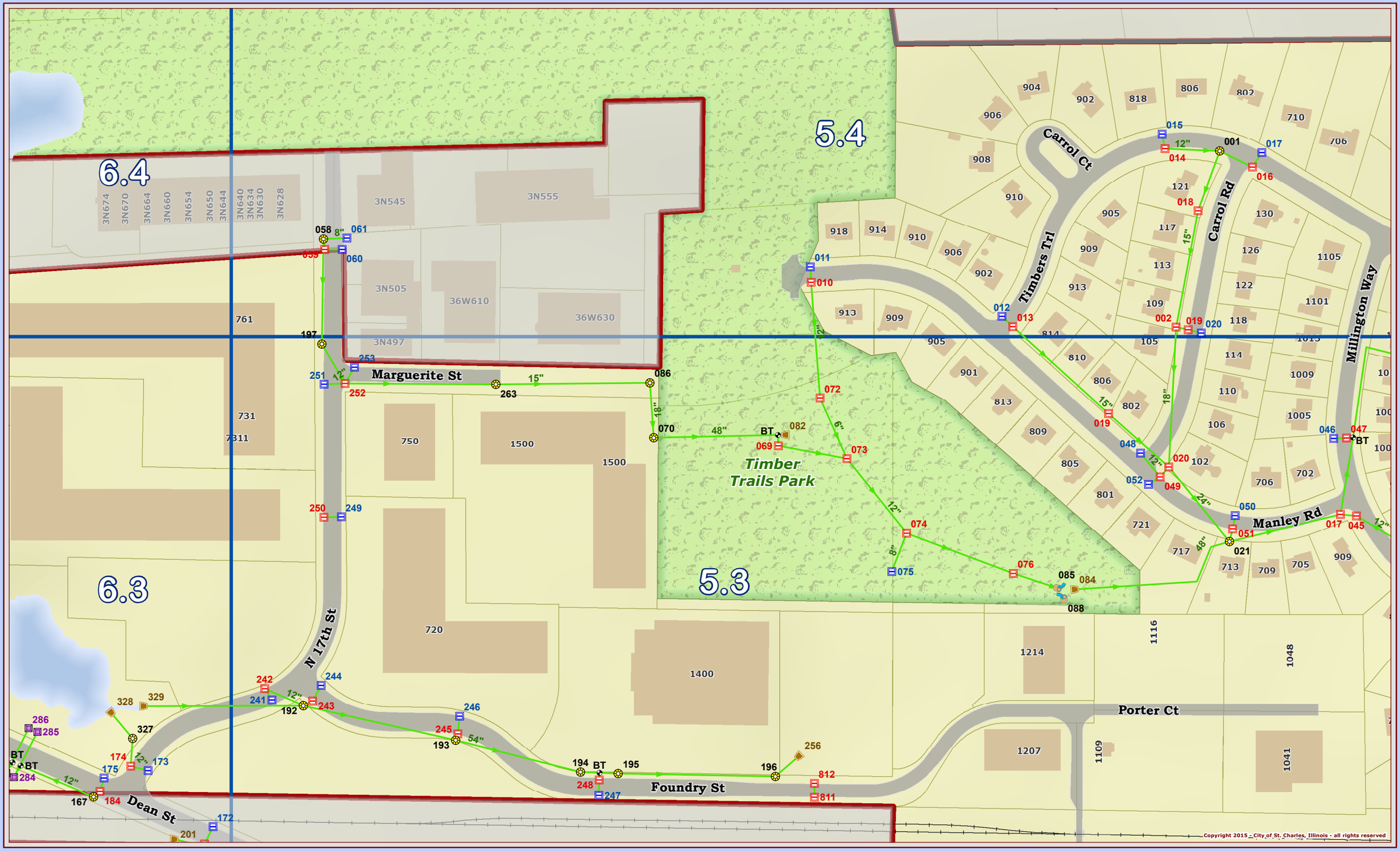

Publication Date: February 17, 2015
Data Source: City of St. Charles, Illinois; Kane County, Illinois; Dupage County, Illinois
Projection: Transverse Mercator
Coordinate System: Illinois State Plane East North American Datum 1983
Ticket #: 620

0 50 100 200 Feet

This work was created for planning purposes only and is provided as is, without warranty of any kind, either expressed or implied. The information represented may contain proprietary and confidential property of the City of St. Charles, Illinois. Under United States Copyright protection laws you may not use, reproduce, or distribute any part of this document without prior written permission. To obtain written permission please contact the City of St. Charles at Two East Main Street, St. Charles, IL 60174.

City of St. Charles, Illinois
Two East Main Street St. Charles, IL 60174-1984
Phone: 630-377-4400 Fax: 630-377-4440 - www.stcharlesil.gov

Stormwater by Zone 2

Raymond Rogina *Mayor*
Mark Koenen *City Administrator*

5.4

5.3

Carrol Ct
Carrol Rd
Timbers Trl
Millington Way
Auburn Ct
Benham Ct
Lewis Ct
Manley Rd
Bradley Cir
Foundry St
Porter Ct
Sedgewick Cir
W River Dr
N 2nd St
IL Rt 31
Fox River
Boy Scout Island
Timber Trails Park

Copyright 2015 - City of St. Charles, Illinois - all rights reserved

Publication Date: February 17, 2015
Data Source: City of St. Charles, Illinois; Kane County, Illinois; Dupage County, Illinois
Projection: Transverse Mercator
Coordinate System: Illinois State Plane East North American Datum 1983
Ticket #: 620

0 50 100 200 Feet

This work was created for planning purposes only and is provided as is, without warranty of any kind, either expressed or implied. The information represented may contain proprietary and confidential property of the City of St. Charles, Illinois. Under United States Copyright protection laws you may not use, reproduce, or distribute any part of this document without prior written permission. To obtain written permission please contact the City of St. Charles at Two East Main Street, St. Charles, IL 60174.

City of St. Charles, Illinois
Two East Main Street St. Charles, IL 60174-1984
Phone: 630-377-4400 Fax: 630-377-4440 - www.stcharlesil.gov

Stormwater by Zone 2

Raymond Rogina *Mayor*
Mark Koenen *City Administrator*

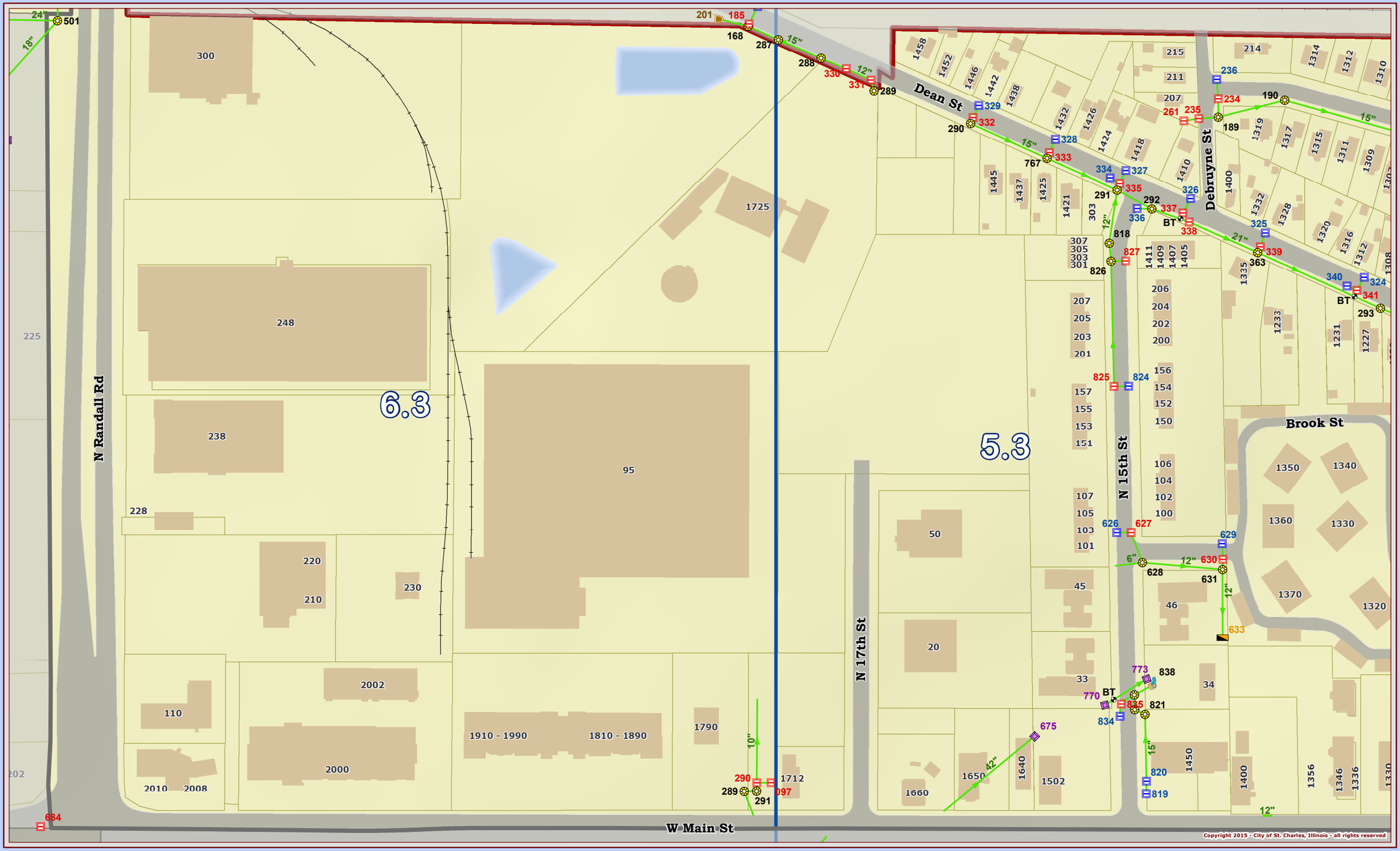

Publication Date: February 17, 2015
Data Source: City of St. Charles, Illinois; Kane County, Illinois; Dupage County, Illinois
Projection: Transverse Mercator
Coordinate System: Illinois State Plane East
North American Datum 1983
Ticket #: 620

0 50 100 200 Feet

This work was created for planning purposes only and is provided as is, without warranty of any kind, either expressed or implied. The information represented may contain proprietary and confidential property of the City of St. Charles, Illinois. Under United States Copyright protection laws you may not use, reproduce, or distribute any part of this document without prior written permission. To obtain written permission please contact the City of St. Charles at Two East Main Street, St. Charles, IL 60174.

City of St. Charles, Illinois
Two East Main Street St. Charles, IL 60174-1984
Phone: 630-377-4400 Fax: 630-377-4440 - www.stcharlesil.gov

Stormwater by Zone 2

Raymond Rogina *Mayor*
Mark Koenen *City Administrator*

5.3

Dean St
Fox Meadow Ct
Debruyne St
N 12th St
N 15th St
N 11th St
N 9th St
Brook St
W Main St

Copyright 2015 - City of St. Charles, Illinois - all rights reserved

Publication Date:
February 17, 2015
Data Source:
City of St. Charles, Illinois
Kane County, Illinois
DuPage County, Illinois
Projection: Transverse Mercator
Coordinate System: Illinois State Plane East
North American Datum 1983
Ticket #: 820

0 50 100 200 Feet

This work was created for planning purposes only and is provided as is, without warranty of any kind, either expressed or implied. The information represented may contain proprietary and confidential property of the City of St. Charles, Illinois. Under United States Copyright protection laws you may not copy, reproduce, or distribute any part of this document without prior written permission. To obtain written permission please contact the City of St. Charles at Two East Main Street, St. Charles, IL 60174.

City of St. Charles, Illinois
Two East Main Street St. Charles, IL 60174-1984
Phone: 630-377-4400 Fax: 630-377-4440 - www.stcharlesil.gov

Stormwater by Zone 2

Raymond Rogina *Mayor*
Mark Koenen *City Administrator*

Publication Date: February 17, 2015
Data Source: City of St. Charles, Illinois; Kane County, Illinois; Dupage County, Illinois
Projection: Transverse Mercator
Coordinate System: Illinois State Plane East
North American Datum 1983
Ticket #: 620

0 50 100 200 Feet

This work was created for planning purposes only and is provided as is, without warranty of any kind, either expressed or implied. The information represented may contain proprietary and confidential property of the City of St. Charles, Illinois. Under United States Copyright protection laws you may not use, reproduce, or distribute any part of this document without prior written permission. To obtain written permission please contact the City of St. Charles at Two East Main Street, St. Charles, IL 60174.

City of St. Charles, Illinois
Two East Main Street St. Charles, IL 60174-1984
Phone: 630-377-4400 Fax: 630-377-4440 - www.stcharlesil.gov

Stormwater by Zone 4

Raymond Rogina *Mayor*
Mark Koenen *City Administrator*

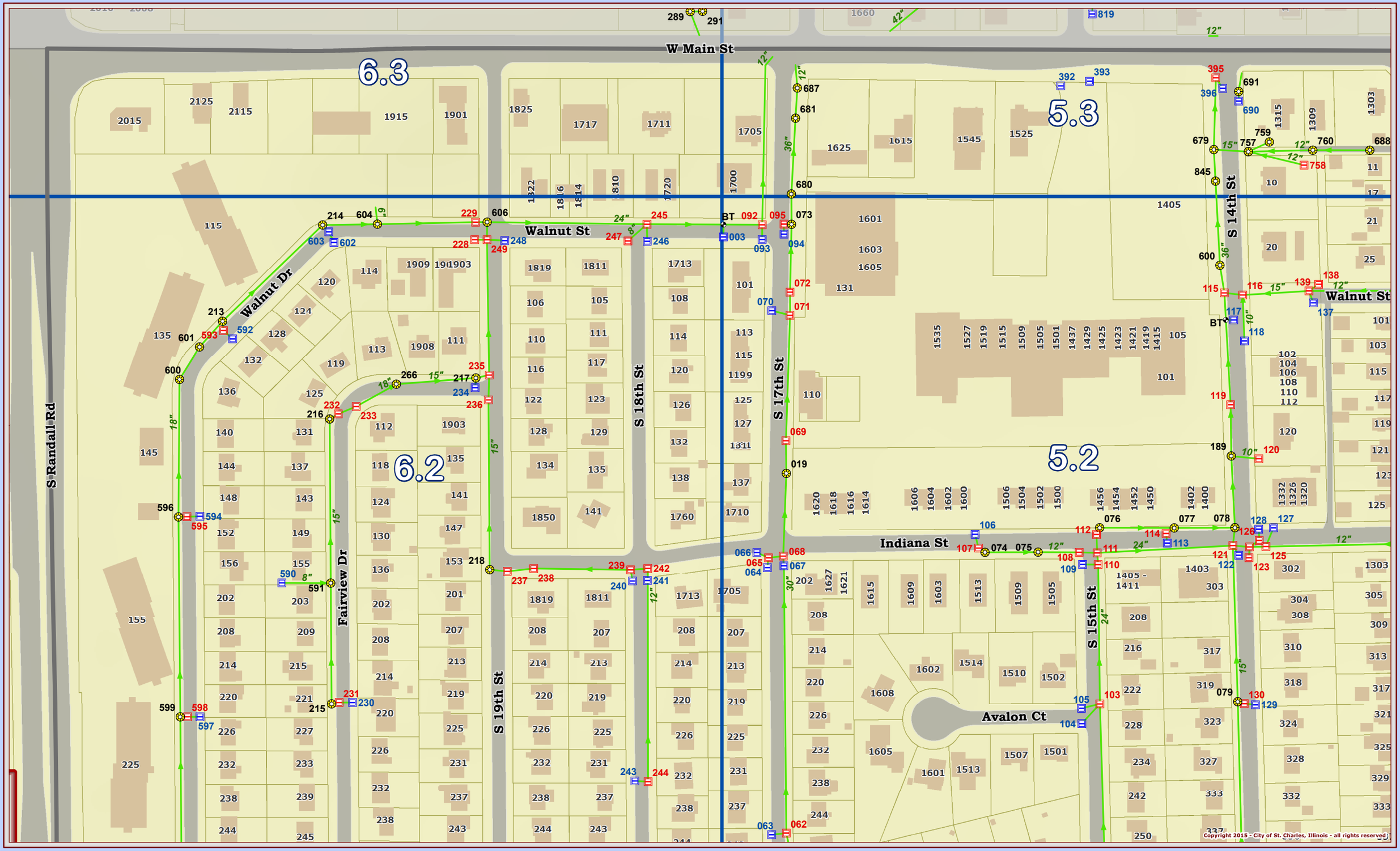

Publication Date:
February 17, 2015
Data Source:
City of St. Charles, Illinois
Kane County, Illinois
DuPage County, Illinois
Projection: Transverse Mercator
Coordinate System: Illinois State Plane East
North American Datum 1983
Ticket #: 620

0 50 100 200 Feet

This work was created for planning purposes only and is provided as is, without warranty of any kind, either expressed or implied. The information represented may contain proprietary and confidential property of the City of St. Charles, Illinois. Under United States Copyright protection laws you may not use, reproduce, or distribute any part of this document without prior written permission. To obtain written permission please contact the City of St. Charles at Two East Main Street, St. Charles, IL 60174.

City of St. Charles, Illinois
Two East Main Street St. Charles, IL 60174-1984
Phone: 630-377-4400 Fax: 630-377-4440 - www.stcharlesil.gov

Stormwater by Zone 4

Raymond Rogina *Mayor*
Mark Koenen *City Administrator*

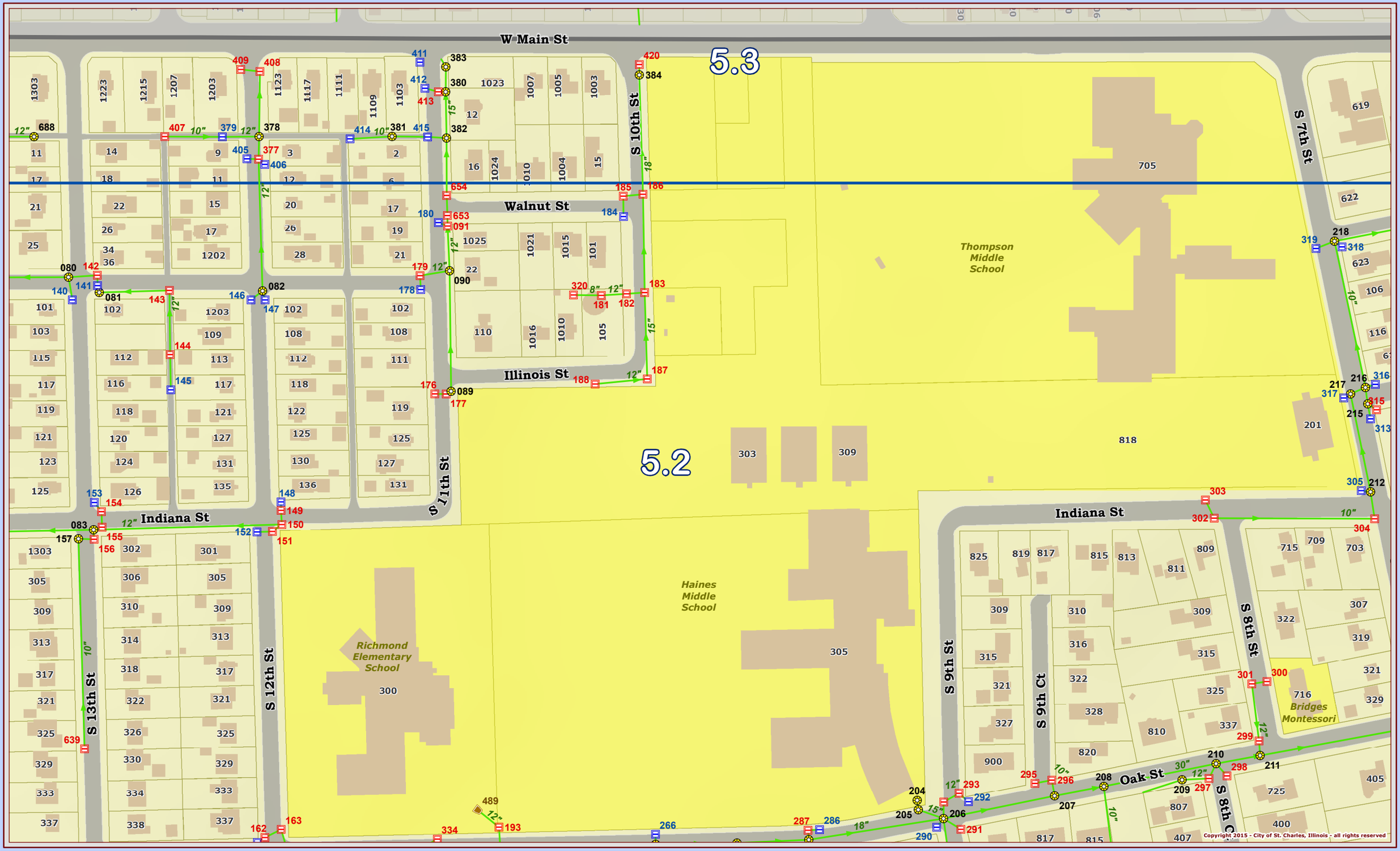

0 50 100 200 Feet

City of St. Charles, Illinois
Two East Main Street St. Charles, IL 60174-1984
Phone: 630-377-4400 Fax: 630-377-4440 - www.stcharlesil.gov

Stormwater by Zone 4

Raymond Rogina *Mayor*
Mark Koenen *City Administrator*

Copyright 2015 - City of St. Charles, Illinois - all rights reserved

City of St. Charles, Illinois
Two East Main Street St. Charles, IL 60174-1984
Phone: 630-377-4400 Fax: 630-377-4440 - www.stcharlesil.gov

Stormwater by Zone 4

Raymond Rogina *Mayor*
Mark Koenen *City Administrator*

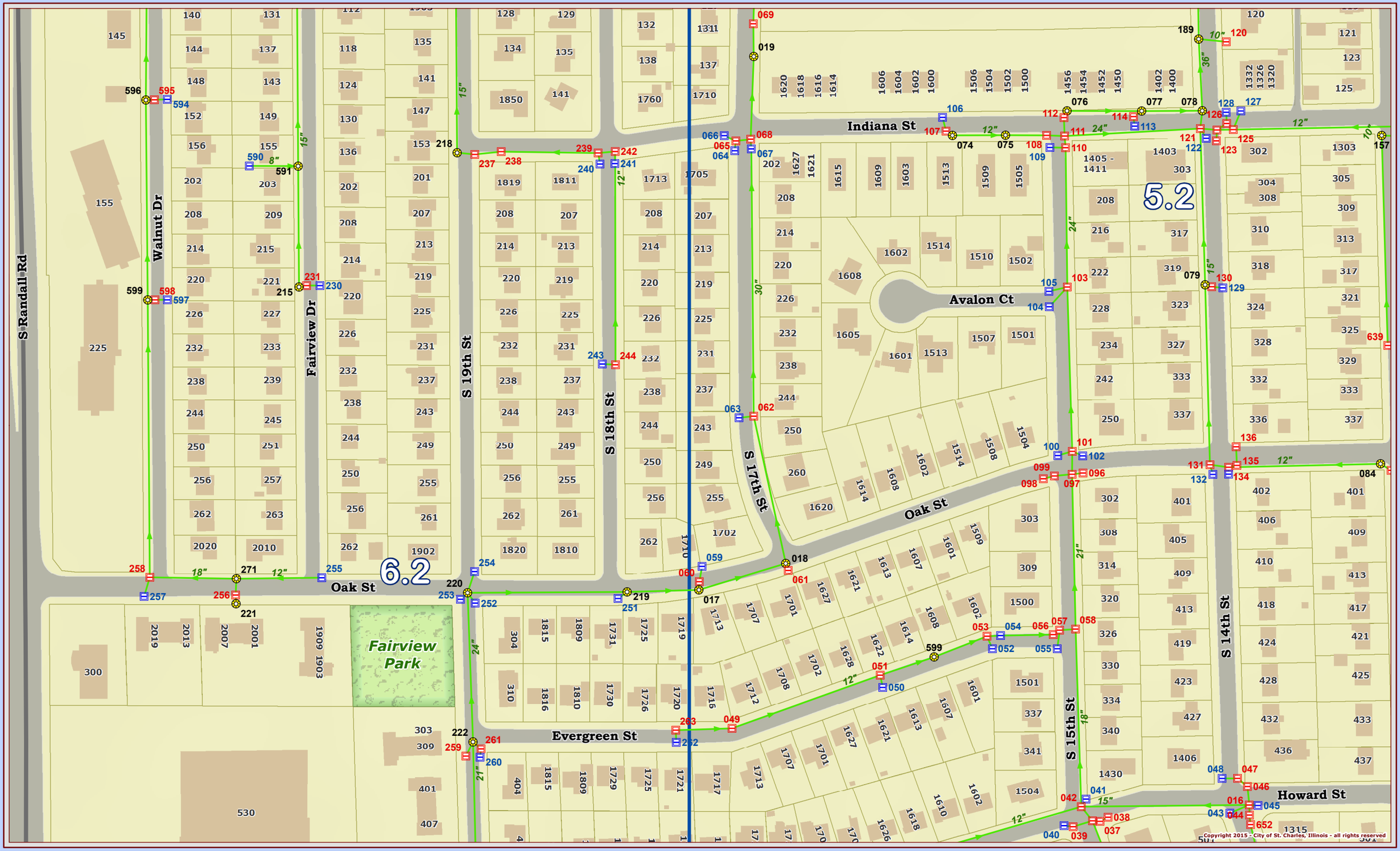

Copyright 2015 - City of St. Charles, Illinois - all rights reserved

0 50 100 200 Feet

City of St. Charles, Illinois
Two East Main Street St. Charles, IL 60174-1984
Phone: 630-377-4400 Fax: 630-377-4440 - www.stcharlesil.gov

Stormwater by Zone 4

Raymond Rogina *Mayor*
Mark Koenen *City Administrator*

5.2

Indiana St
Oak St
Howard St
Prairie St
S 13th St
S 12th St
S 11th St
S 10th St
S 10th Ct
S 9th St
S 8th St
S 7th St
S 9th Ct
S 8th Ct

Thompson Middle School
Haines Middle School
Richmond Elementary School
Bridges Montessori
Kehoe Park

Copyright 2015 - City of St. Charles, Illinois - all rights reserved

Publication Date: February 17, 2015
Data Source: City of St. Charles, Illinois; Kane County, Illinois; Dupage County, Illinois
Projection: Transverse Mercator
Coordinate System: Illinois State Plane East
North American Datum 1983
Ticket #: 620

0 50 100 200 Feet

This work was created for planning purposes only and is provided as is, without warranty of any kind, either expressed or implied. The information represented may contain proprietary and confidential property of the City of St. Charles, Illinois. Under United States Copyright protection laws you may not use, reproduce, or distribute any part of this document without prior written permission. To obtain written permission please contact the City of St. Charles at Two East Main Street, St. Charles, IL 60174.

City of St. Charles, Illinois
Two East Main Street St. Charles, IL 60174-1984
Phone: 630-377-4400 Fax: 630-377-4440 - www.stcharlesil.gov

Stormwater by Zone 4

Raymond Rogina *Mayor*
Mark Koenen *City Administrator*

Copyright 2015 - City of St. Charles, Illinois - all rights reserved

Publication Date: February 17, 2015
Data Source: City of St. Charles, Illinois; Kane County, Illinois; Dupage County, Illinois
Projection: Transverse Mercator
Coordinate System: Illinois State Plane East
North American Datum 1983
Ticket #: 629

0 50 100 200 Feet

This work was created for planning purposes only and is provided as is, without warranty of any kind, either expressed or implied. The information represented may contain proprietary and confidential property of the City of St. Charles, Illinois. Under United States Copyright protection laws you may not use, reproduce, or distribute any part of this document without prior written permission. To obtain written permission please contact the City of St. Charles at Two East Main Street, St. Charles, IL 60174.

City of St. Charles, Illinois
Two East Main Street St. Charles, IL 60174-1984
Phone: 630-377-4400 Fax: 630-377-4440 - www.stcharlesil.gov

Stormwater by Zone 4

Raymond Rogina Mayor
Mark Koenen City Administrator

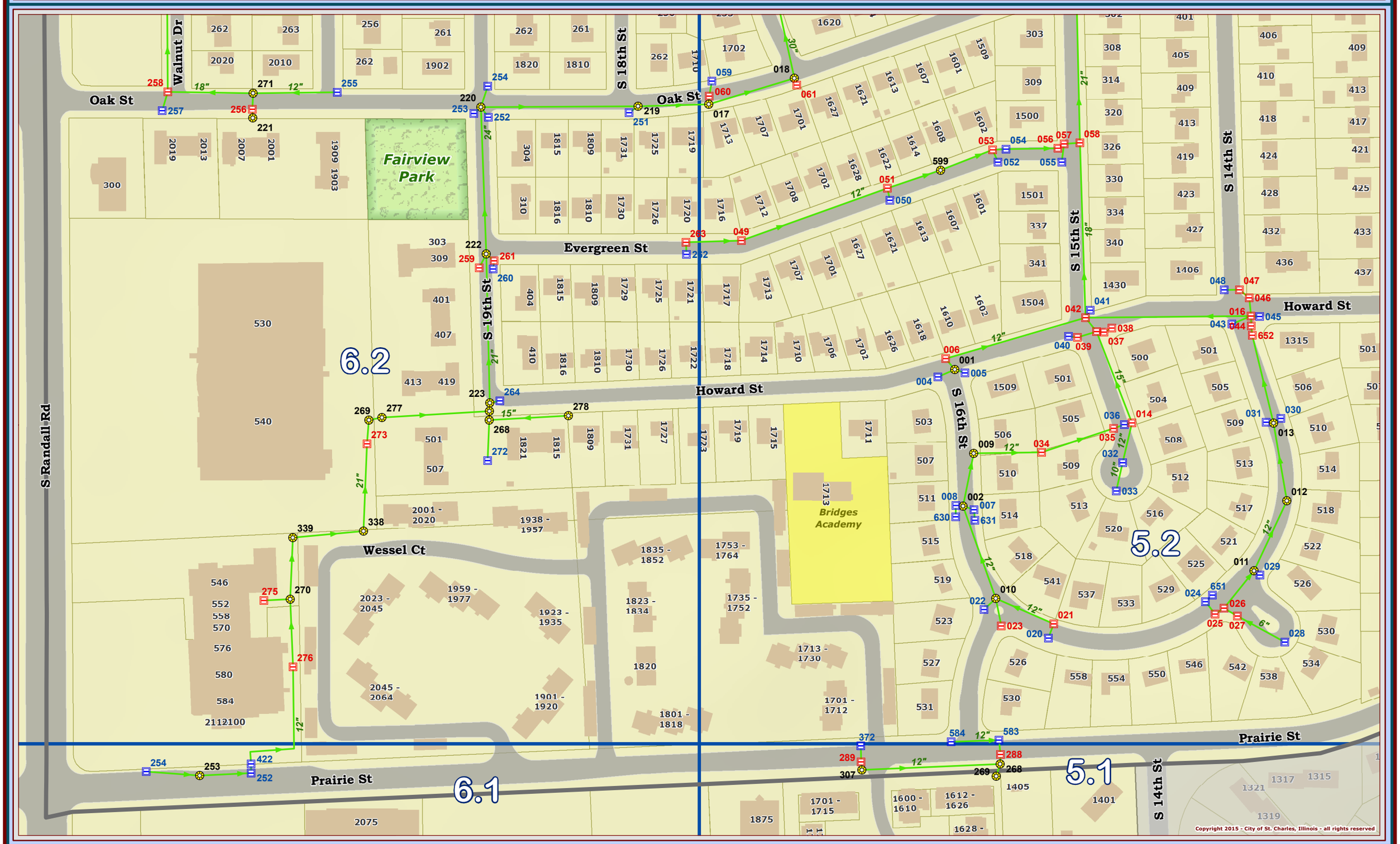

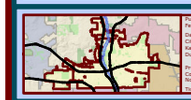

Publication Date:
February 17, 2015
Data Source:
City of St. Charles, Illinois
Kane County, Illinois
Dupage County, Illinois
Projection: Transverse Mercator
Coordinate System: Illinois State Plane East
North American Datum 1983
Ticket #: 620

0 50 100 200 Feet

This work was created for planning purposes only and is provided as is, without warranty of any kind, either expressed or implied. The information represented may contain proprietary and confidential property of the City of St. Charles, Illinois. Under United States Copyright protection laws you may not use, reproduce, or distribute any part of this document without prior written permission. To obtain written permission please contact the City of St. Charles at Two East Main Street, St. Charles, IL 60174.

City of St. Charles, Illinois
Two East Main Street St. Charles, IL 60174-1984
Phone: 630-377-4400 Fax: 630-377-4440 - www.stcharlesil.gov

Stormwater by Zone 4

Raymond Rogina *Mayor*
Mark Koenen *City Administrator*

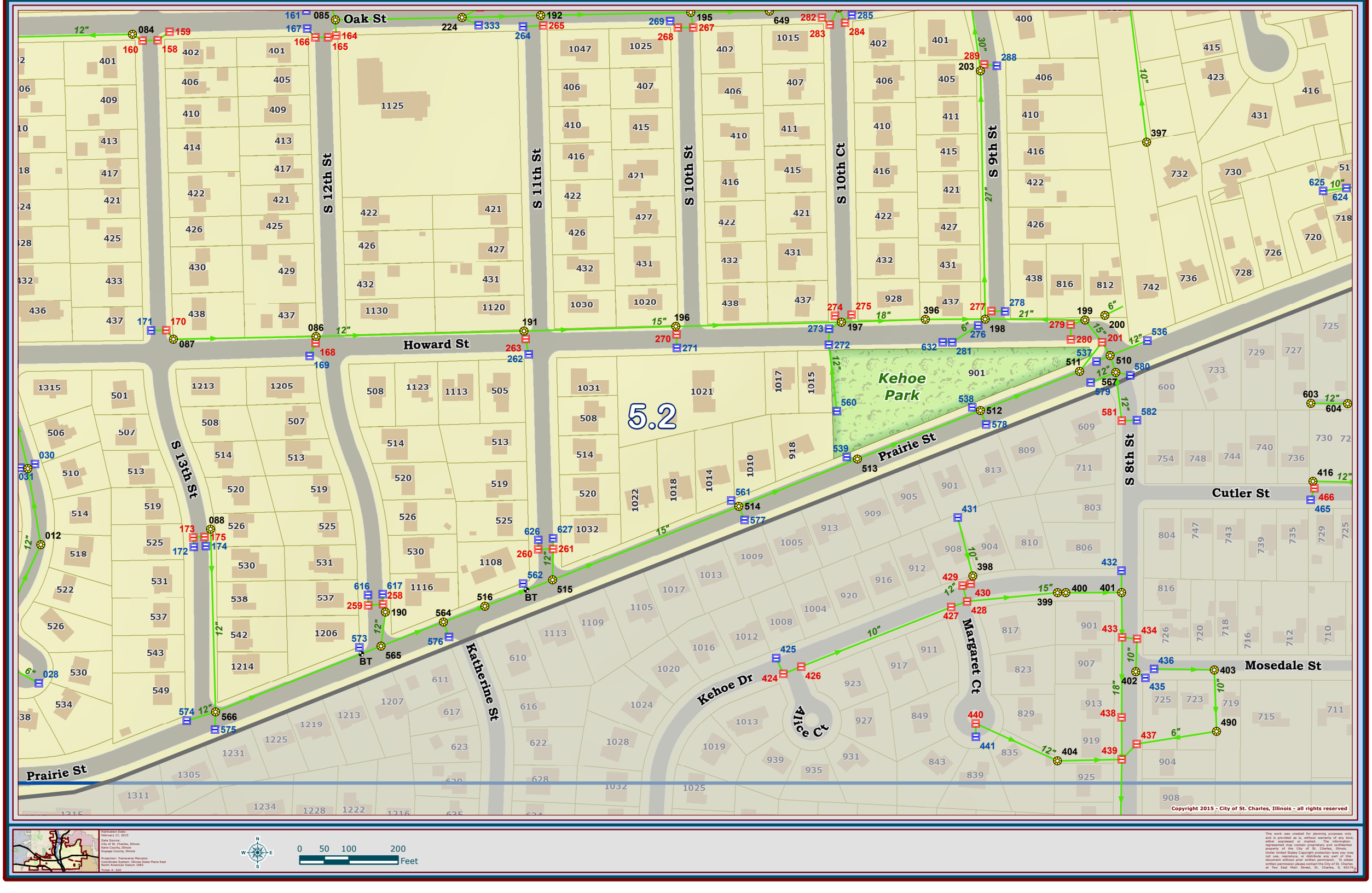

Publication Date: February 17, 2015
Data Source: City of St. Charles, Illinois; Kane County, Illinois; Dupage County, Illinois
Projection: Transverse Mercator
Coordinate System: Illinois State Plane East North American Datum 1983
Ticket #: 620

0 50 100 200 Feet

This work was created for planning purposes only and is provided as is, without warranty of any kind, either expressed or implied. The information represented may contain proprietary and confidential property of the City of St. Charles, Illinois. Under United States Copyright protection laws you may not use, reproduce, or distribute any part of this document without prior written permission. To obtain written permission please contact the City of St. Charles at Two East Main Street, St. Charles, IL 60174.

City of St. Charles, Illinois
Two East Main Street St. Charles, IL 60174-1984
Phone: 630-377-4400 Fax: 630-377-4440 - www.stcharlesil.gov

Stormwater by Zone 5

Raymond Rogina *Mayor*
Mark Koenen *City Administrator*

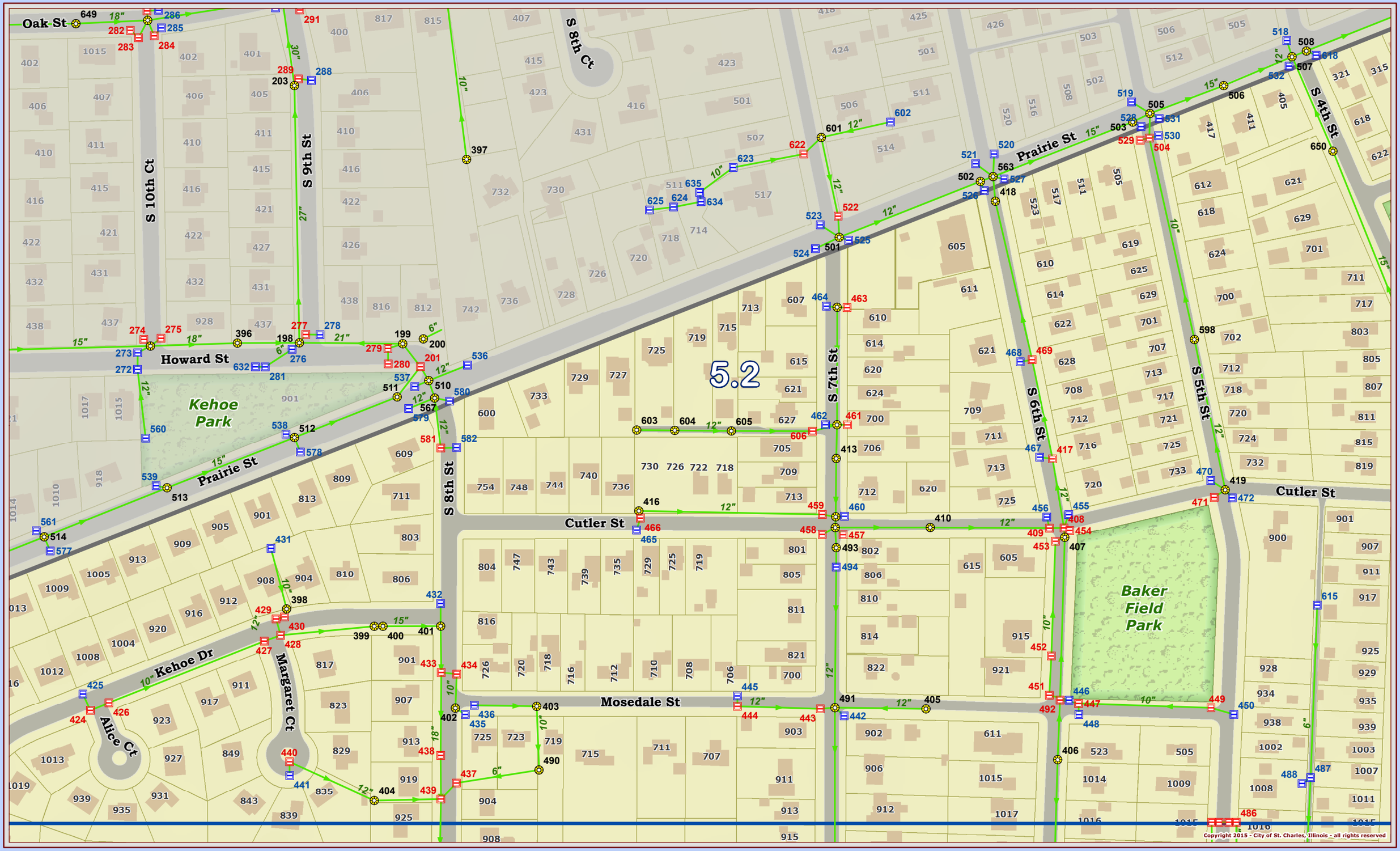

Publication Date: February 17, 2015
Data Source: City of St. Charles, Illinois
Kane County, Illinois
DuPage County, Illinois
Projection: Transverse Mercator
Coordinate System: Illinois State Plane East
North American Datum 1983
Ticket #: 620

N W E S

0 50 100 200 Feet

This work was created for planning purposes only and is provided as is, without warranty of any kind, either expressed or implied. The information represented may contain proprietary and confidential property of the City of St. Charles, Illinois. Under United States Copyright protection laws you may not use, reproduce, or distribute any part of this document without prior written permission. To obtain written permission please contact the City of St. Charles at Two East Main Street, St. Charles, IL 60174.

City of St. Charles, Illinois
Two East Main Street St. Charles, IL 60174-1984
Phone: 630-377-4400 Fax: 630-377-4440 - www.stcharlesil.gov

Stormwater by Zone 5

Raymond Rogina Mayor
Mark Koenen City Administrator

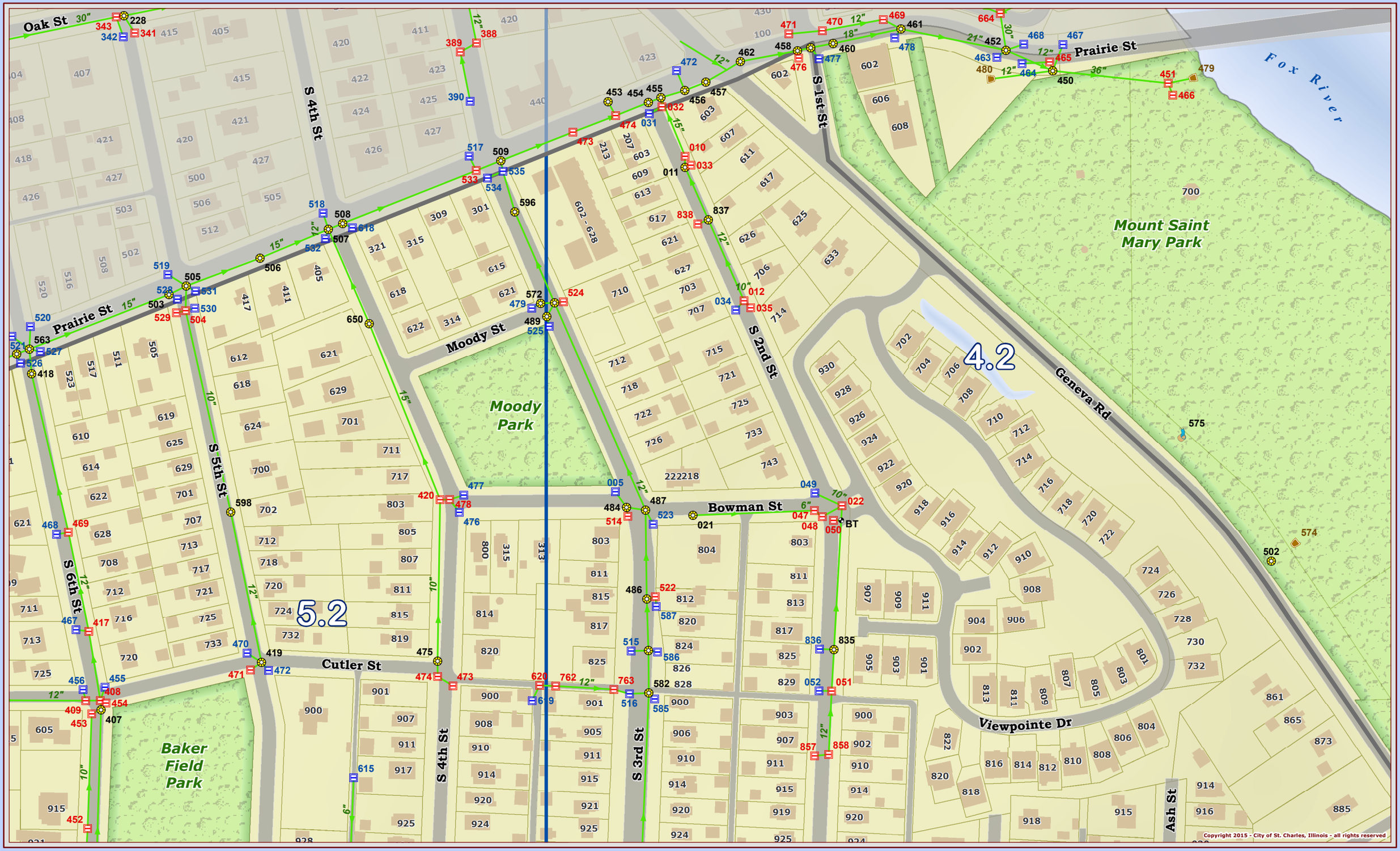

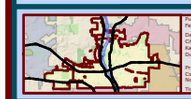

Publication Date:
February 17, 2015
Data Source:
City of St. Charles, Illinois
Kane County, Illinois
Dupage County, Illinois
Projection: Transverse Mercator
Coordinate System: Illinois State Plane East
North American Datum 1983
Ticket #: 620

0 50 100 200
Feet

This work was created for planning purposes only and is provided as is, without warranty of any kind, either expressed or implied. The information represented may contain proprietary and confidential property of the City of St. Charles, Illinois. Under United States Copyright protection laws you may not use, reproduce, or distribute any part of this document without prior written permission. To obtain written permission please contact the City of St. Charles at Two East Main Street, St. Charles, IL 60174.

City of St. Charles, Illinois
Two East Main Street St. Charles, IL 60174-1984
Phone: 630-377-4400 Fax: 630-377-4440 - www.stcharlesil.gov

Stormwater by Zone 5

Raymond Rogina Mayor
Mark Koenen City Administrator

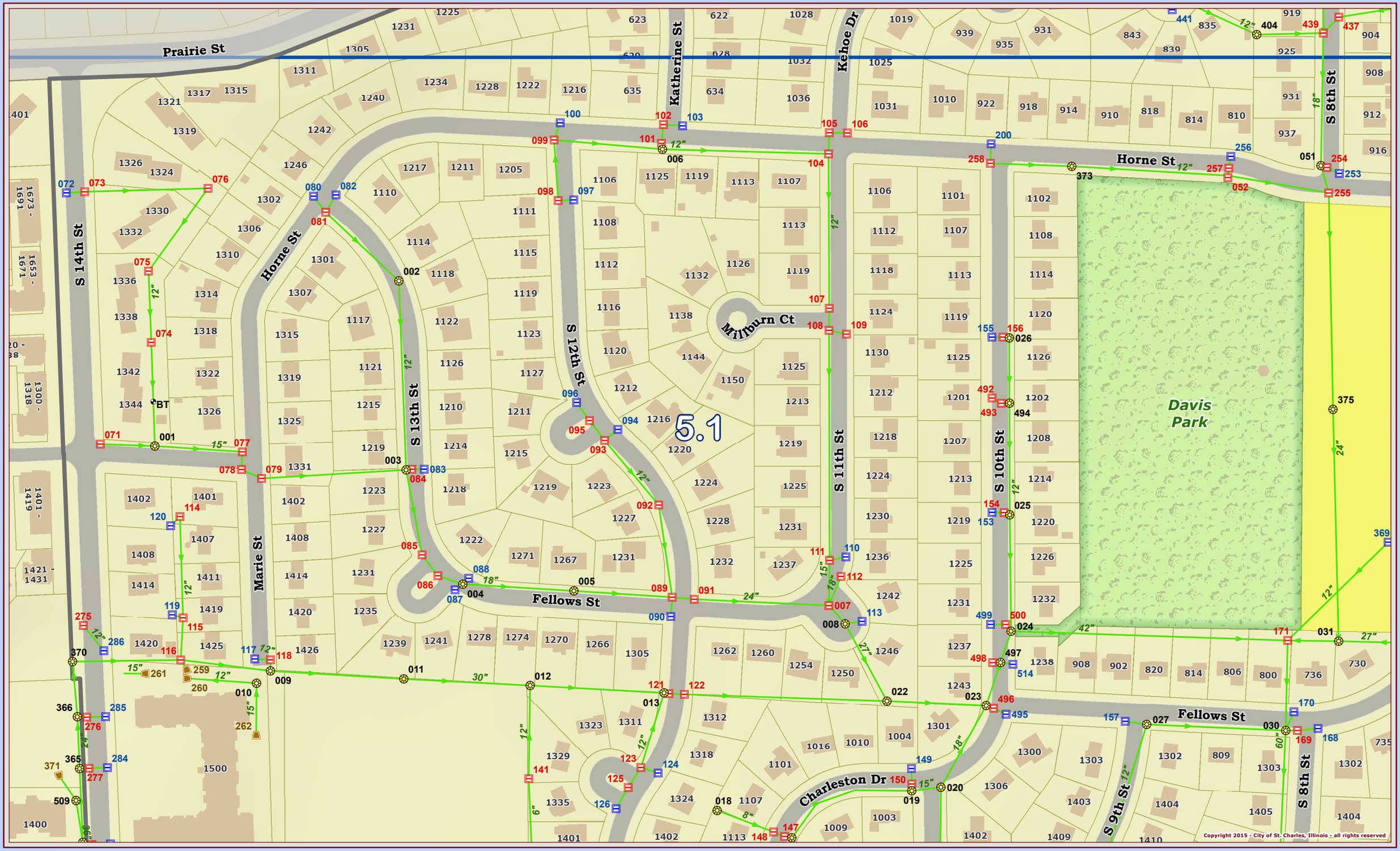

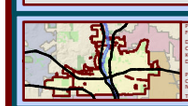

Publication Date:
February 17, 2015
Data Source:
City of St. Charles, Illinois
Kane County, Illinois
Dupage County, Illinois
Projection: Transverse Mercator
Coordinate System: Illinois State Plane East
North American Datum 1983
Ticket #: 620

0 50 100 200
Feet

This work was created for planning purposes only and is provided as is, without warranty of any kind, either expressed or implied. The information represented may contain proprietary and confidential property of the City of St. Charles, Illinois. Under United States Copyright protection laws you may not use, reproduce, or distribute any part of this document without prior written permission. To obtain written permission please contact the City of St. Charles at Two East Main Street, St. Charles, IL 60174.

City of St. Charles, Illinois
Two East Main Street St. Charles, IL 60174-1984
Phone: 630-377-4400 Fax: 630-377-4440 - www.stcharlesil.gov

Stormwater by Zone 5

Raymond Rogina *Mayor*
Mark Koenen *City Administrator*

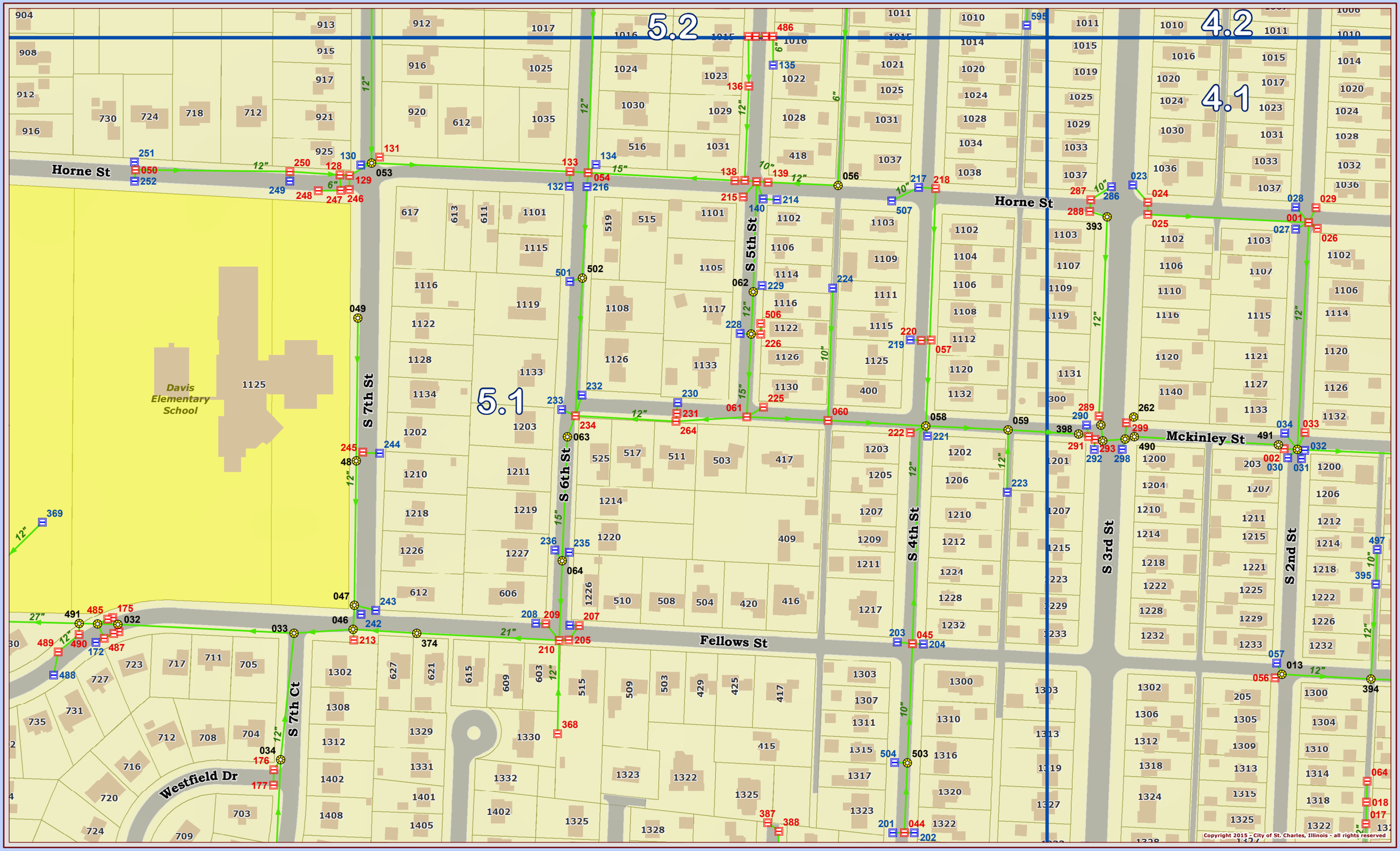

Copyright 2015 - City of St. Charles, Illinois - all rights reserved

Publication Date: February 17, 2015
Data Source: City of St. Charles, Illinois; Kane County, Illinois; Dupage County, Illinois
Projection: Transverse Mercator
Coordinate System: Illinois State Plane East North American Datum 1983
Ticket #: 620

0 50 100 200 Feet

This work was created for planning purposes only and is provided as is, without warranty of any kind, either expressed or implied. The information represented may contain proprietary and confidential property of the City of St. Charles, Illinois. Under United States Copyright protection laws you may not use, reproduce, or distribute any part of this document without prior written permission. To obtain written permission please contact the City of St. Charles at Two East Main Street, St. Charles, IL 60174.

City of St. Charles, Illinois
Two East Main Street St. Charles, IL 60174-1984
Phone: 630-377-4400 Fax: 630-377-4440 - www.stcharlesil.gov

Stormwater by Zone 5

Raymond Rogina *Mayor*
Mark Koenen *City Administrator*

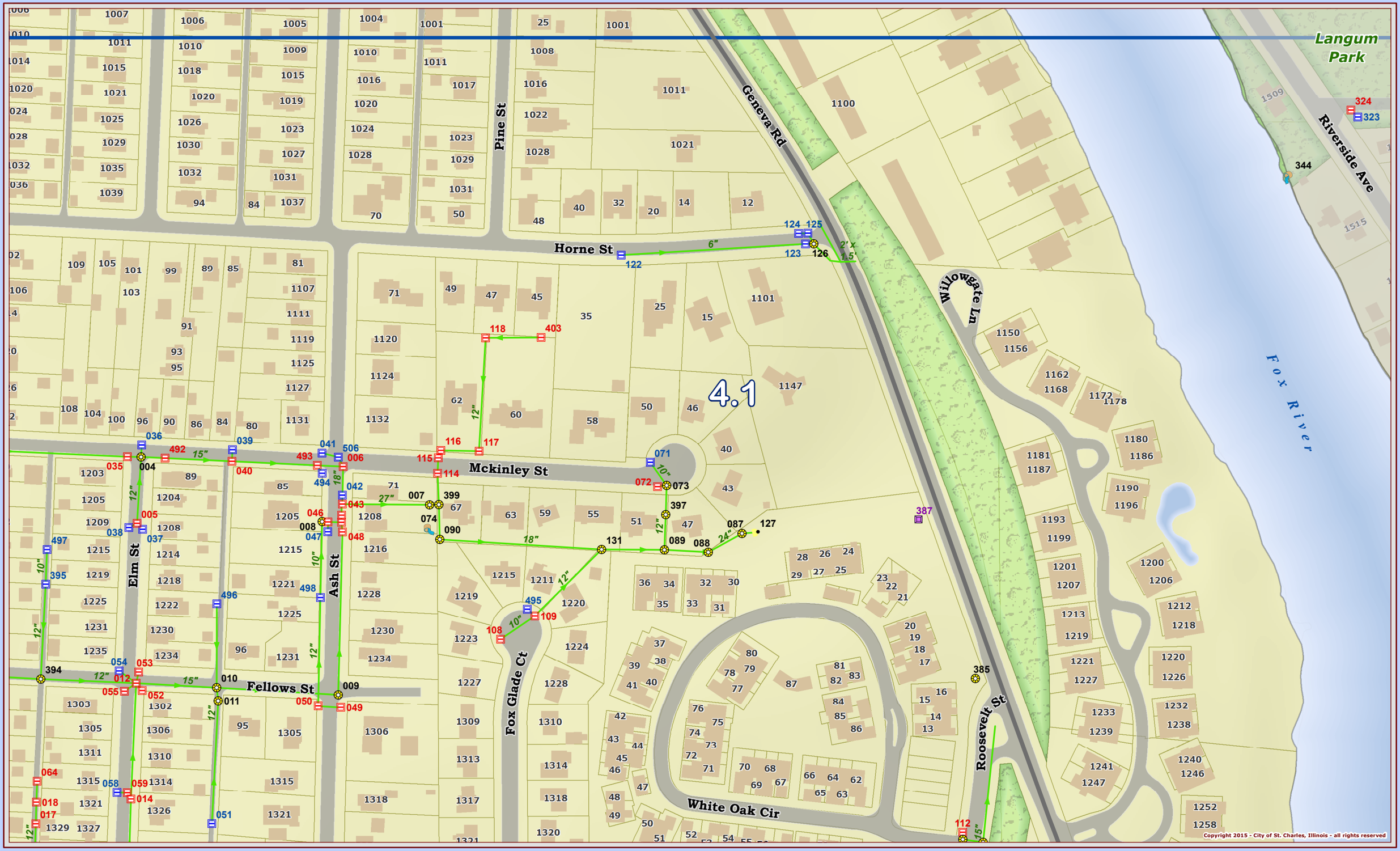

Copyright 2015 - City of St. Charles, Illinois - all rights reserved

Publication Date: February 17, 2015
Data Source: City of St. Charles, Illinois; Kane County, Illinois; Dupage County, Illinois
Projection: Transverse Mercator
Coordinate System: Illinois State Plane East
North American Datum 1983
Ticket #: 620

0 50 100 200 Feet

This work was created for planning purposes only and is provided as is, without warranty of any kind, either expressed or implied. The information represented may contain proprietary and confidential property of the City of St. Charles, Illinois. Under United States Copyright protection laws you may not copy, reproduce, or distribute any part of this document without prior written permission. To obtain written permission please contact the City of St. Charles at Two East Main Street, St. Charles, IL 60174.

City of St. Charles, Illinois
Two East Main Street St. Charles, IL 60174-1984
Phone: 630-377-4400 Fax: 630-377-4440 - www.stcharlesil.gov

Stormwater by Zone 5

Raymond Rogina *Mayor*
Mark Koenen *City Administrator*

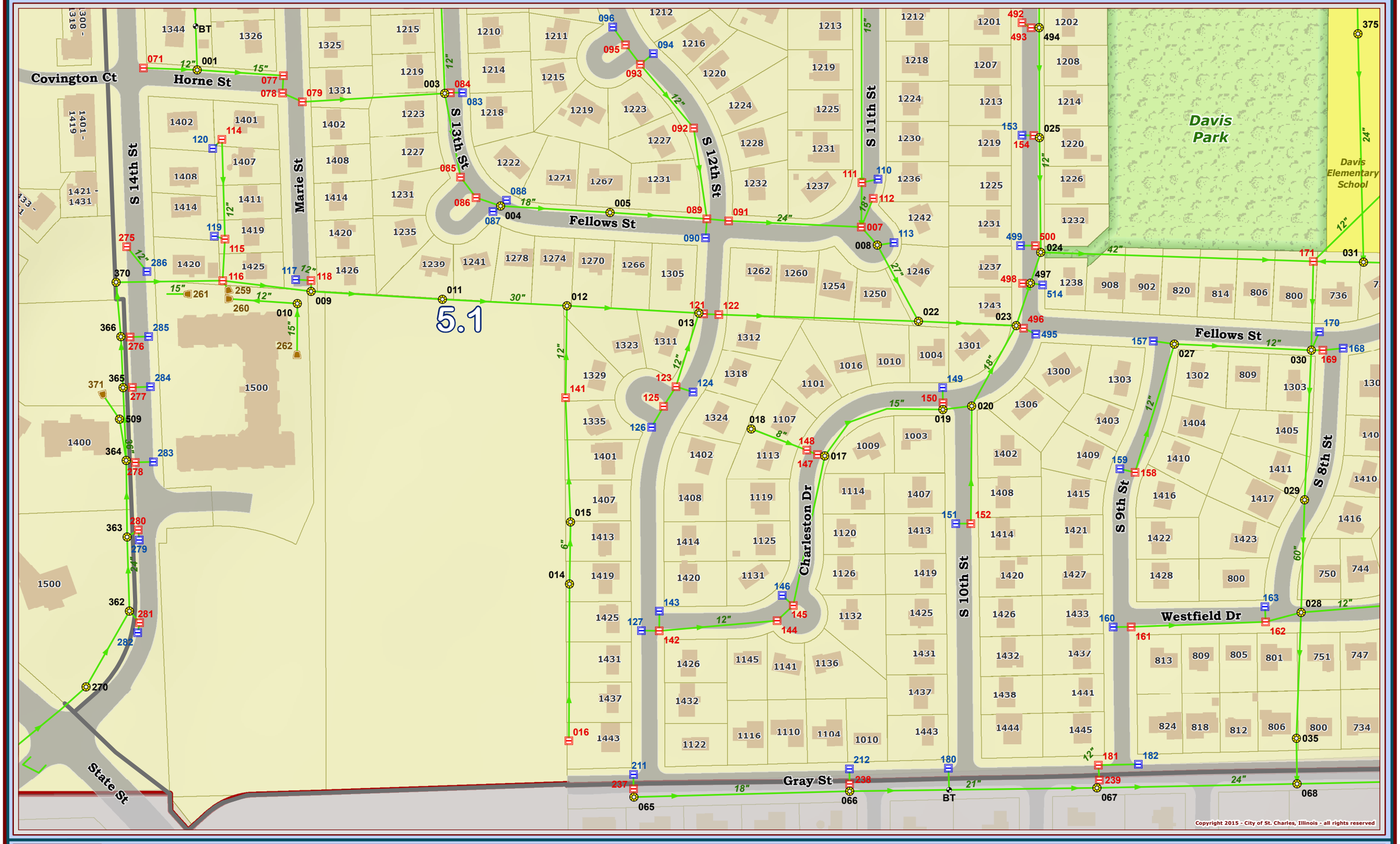

This work was created for planning purposes only and is provided as is, without warranty of any kind, either expressed or implied. The information represented may contain proprietary and confidential property of the City of St. Charles, Illinois. Under United States Copyright protection laws you may not use, reproduce, or distribute any part of this document without prior written permission. To obtain written permission please contact the City of St. Charles at Two East Main Street, St. Charles, IL 60174.

City of St. Charles, Illinois
Two East Main Street St. Charles, IL 60174-1984
Phone: 630-377-4400 Fax: 630-377-4440 - www.stcharlesil.gov

Stormwater by Zone 5

Raymond Rogina *Mayor*
Mark Koenen *City Administrator*

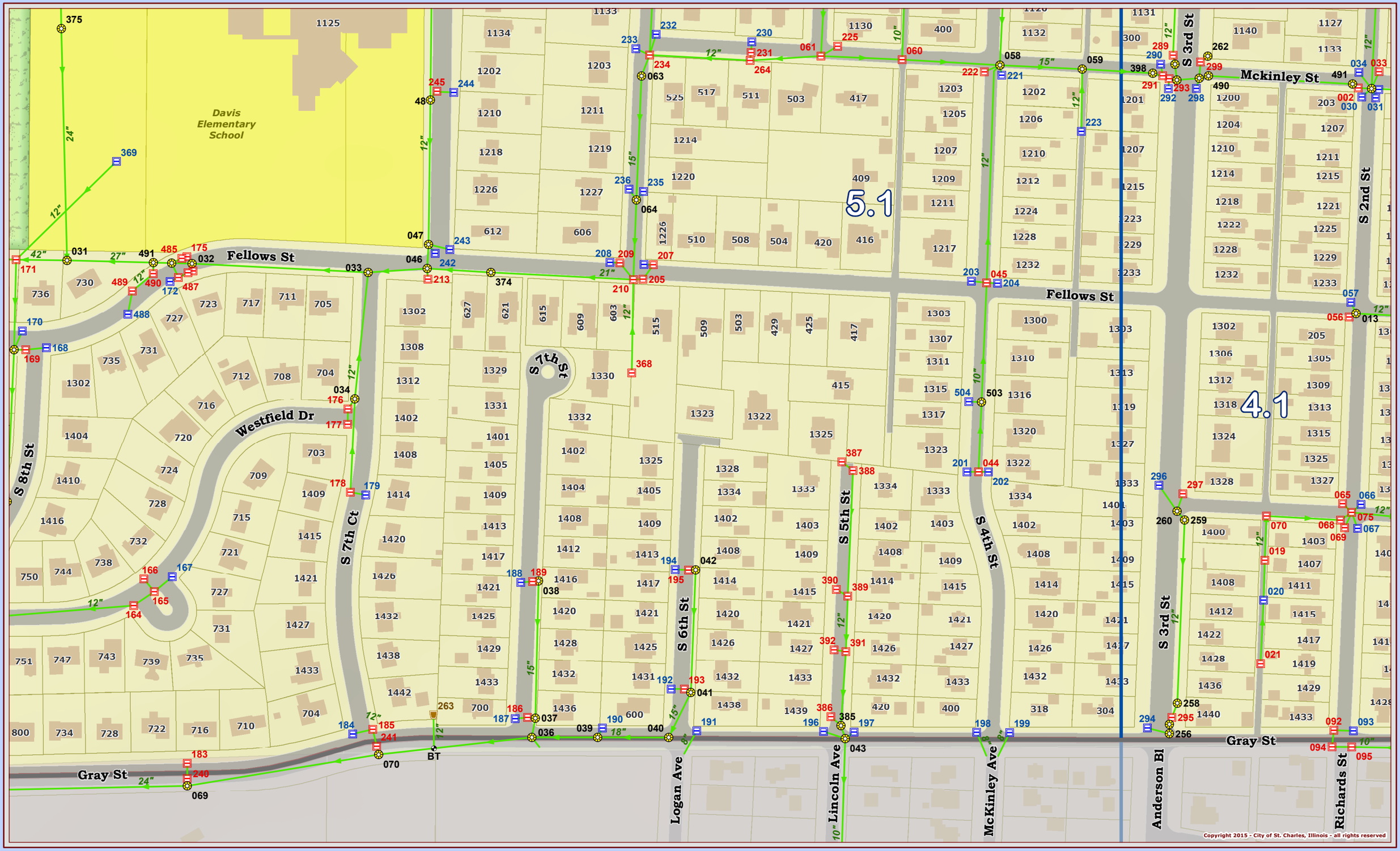

City of St. Charles, Illinois

Two East Main Street St. Charles, IL 60174-1984
Phone: 630-377-4400 Fax: 630-377-4440 - www.stcharlesil.gov

Stormwater by Zone 5

Raymond Rogina *Mayor*
Mark Koenen *City Administrator*

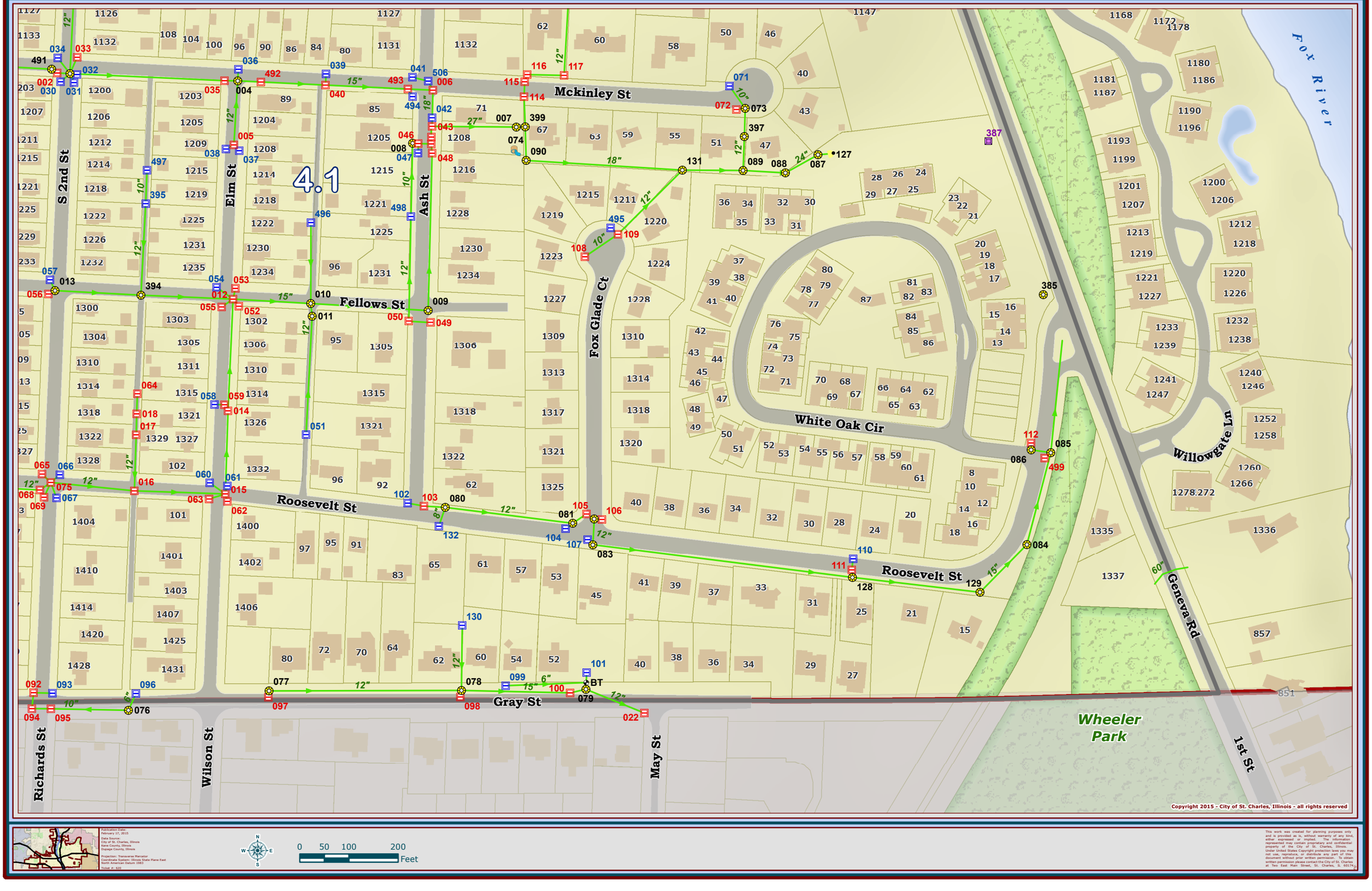

0 50 100 200 Feet

City of St. Charles, Illinois
Two East Main Street St. Charles, IL 60174-1984
Phone: 630-377-4400 Fax: 630-377-4440 - www.stcharlesil.gov

Stormwater by Zone 7

Raymond Rogina Mayor
Mark Koenen City Administrator

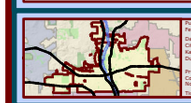

Publication Date:
February 17, 2015
Data Source:
City of St. Charles, Illinois
Kane County, Illinois
Dupage County, Illinois
Projection: Transverse Mercator
Coordinate System: Illinois State Plane East
North American Datum 1983
Ticket #: 620

N W E S

0 50 100 200 Feet

This work was created for planning purposes only and is provided as is, without warranty of any kind, either expressed or implied. The information represented may contain proprietary and confidential property of the City of St. Charles, Illinois. Under United States Copyright protection laws you may not use, reproduce, or distribute any part of this document without prior written permission. To obtain written permission please contact the City of St. Charles at Two East Main Street, St. Charles, IL 60174.

City of St. Charles, Illinois
Two East Main Street St. Charles, IL 60174-1984
Phone: 630-377-4400 Fax: 630-377-4440 - www.stcharlesil.gov

Stormwater by Zone 7

Raymond Rogina *Mayor*
Mark Koenen *City Administrator*

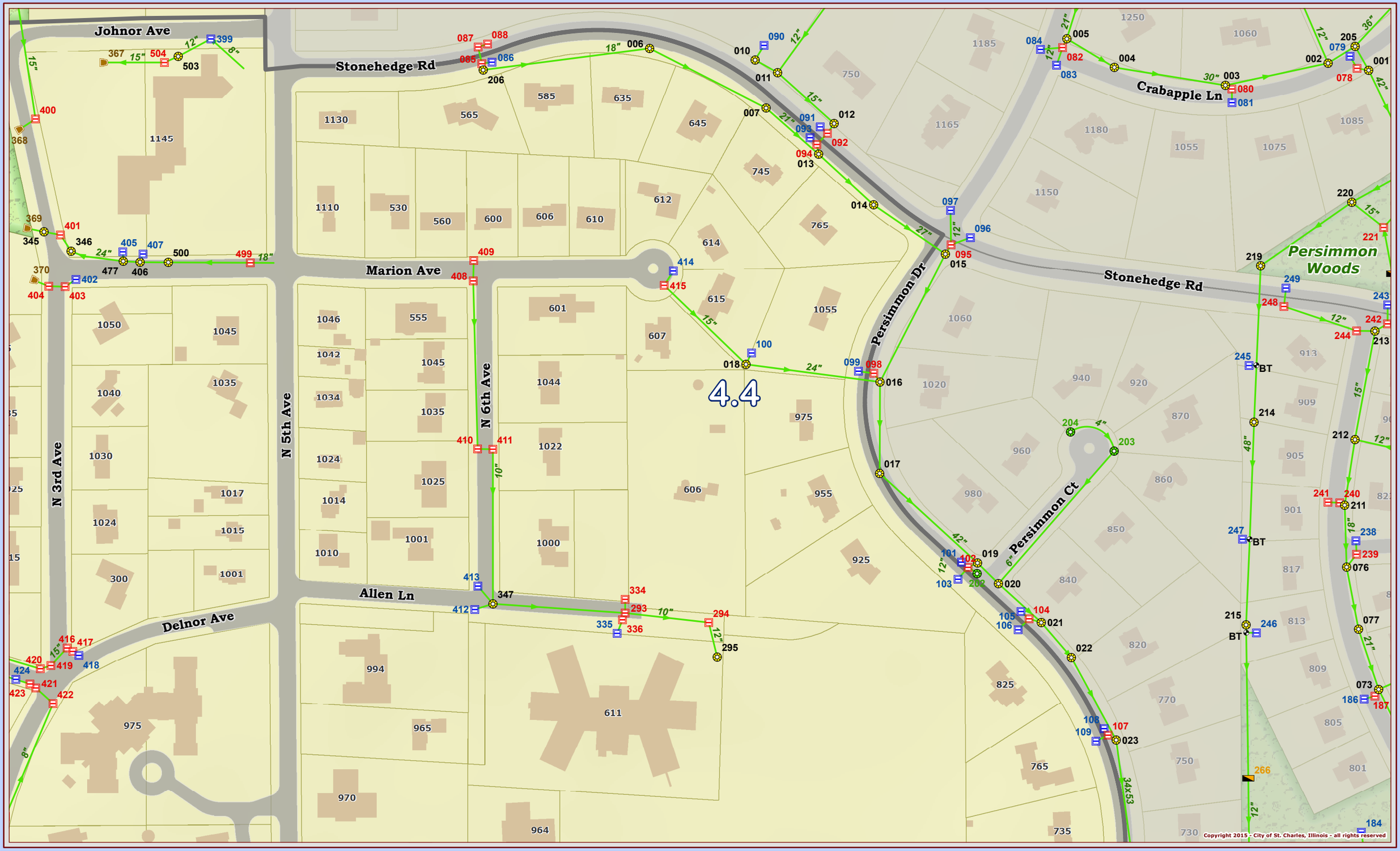

Copyright 2015 - City of St. Charles, Illinois - all rights reserved

Publication Date:
February 17, 2015

Data Source:
City of St. Charles, Illinois
Kane County, Illinois
DuPage County, Illinois

Projection: Transverse Mercator
Coordinate System: Illinois State Plane East
North American Datum 1983

Ticket #: 620

N W E S

0 50 100 200
Feet

This work was created for planning purposes only and is provided as is, without warranty of any kind, either expressed or implied. The information represented may contain proprietary and confidential property of the City of St. Charles, Illinois. Under United States Copyright protection laws you may not copy, reproduce, or distribute any part of this document without prior written permission. To obtain written permission please contact the City of St. Charles at Two East Main Street, St. Charles, IL 60174.

City of St. Charles, Illinois
Two East Main Street St. Charles, IL 60174-1984
Phone: 630-377-4400 Fax: 630-377-4440 - www.stcharlesil.gov

Stormwater by Zone 7

Raymond Rogina Mayor
Mark Koenen City Administrator

Publication Date:
February 17, 2015
Data Source:
City of St. Charles, Illinois
Kane County, Illinois
Dupage County, Illinois
Projection: Transverse Mercator
Coordinate System: Illinois State Plane East
North American Datum 1983
Ticket #: 620

0 50 100 200 Feet

This work was created for planning purposes only and is provided as is, without warranty of any kind, either expressed or implied. The information represented may contain proprietary and confidential property of the City of St. Charles, Illinois. Under United States Copyright protection laws you may not use, reproduce, or distribute any part of this document without prior written permission. To obtain written permission please contact the City of St. Charles at Two East Main Street, St. Charles, IL 60174.

City of St. Charles, Illinois
Two East Main Street St. Charles, IL 60174-1984
Phone: 630-377-4400 Fax: 630-377-4440 - www.stcharlesil.gov

Stormwater by Zone 7

Raymond Rogina *Mayor*
Mark Koenen *City Administrator*

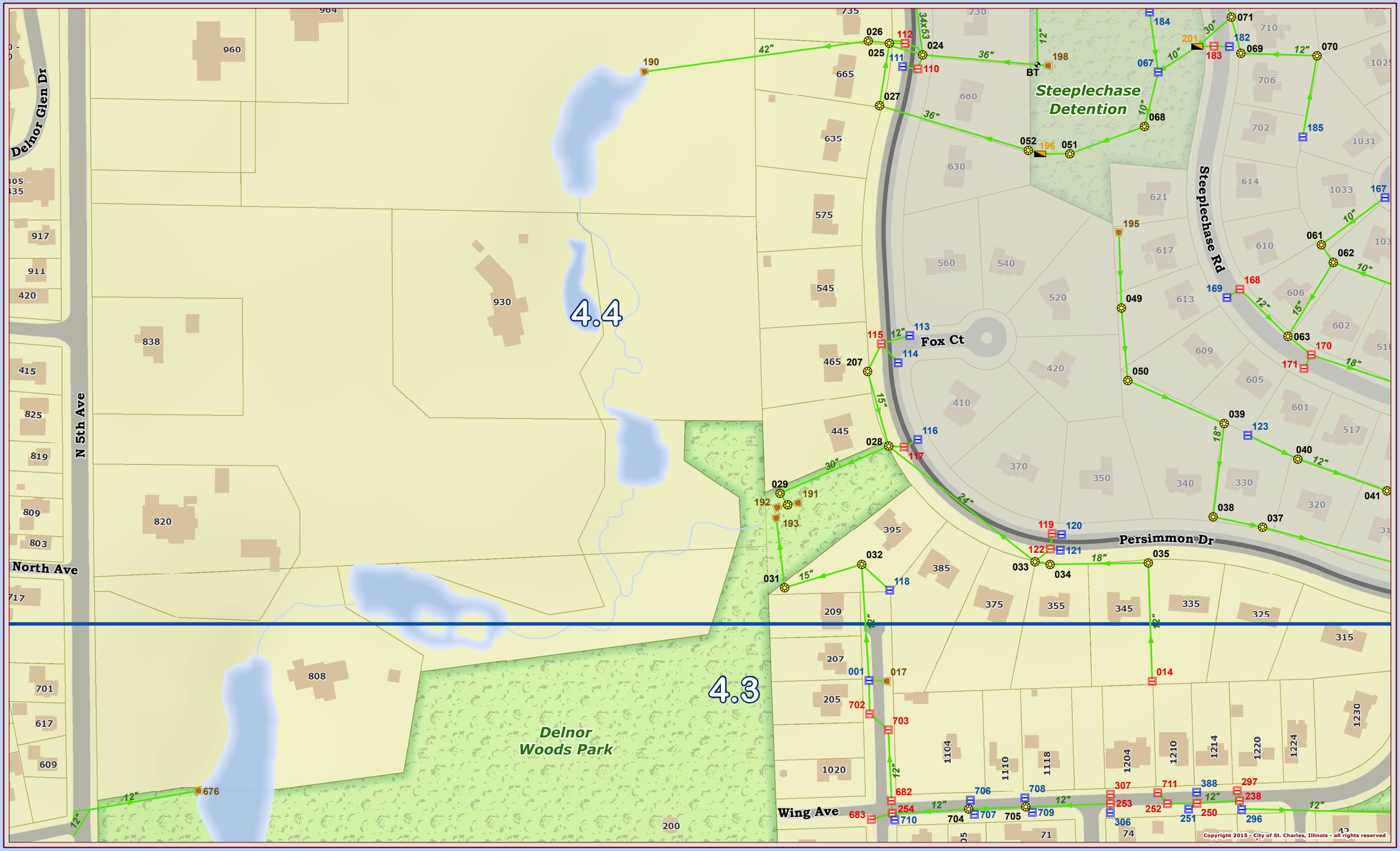

Publication Date: February 17, 2015
Data Source: City of St. Charles, Illinois; Kane County, Illinois; Dupage County, Illinois
Projection: Transverse Mercator
Coordinate System: Illinois State Plane East
North American Datum 1983
Ticket #: 620

0 50 100 200 Feet

This work was created for planning purposes only and is provided as is, without warranty of any kind, either expressed or implied. The information represented may contain proprietary and confidential property of the City of St. Charles, Illinois. Under United States Copyright protection laws you may not use, reproduce, or distribute any part of this document without prior written permission. To obtain written permission please contact the City of St. Charles at Two East Main Street, St. Charles, IL 60174.

City of St. Charles, Illinois
Two East Main Street St. Charles, IL 60174-1984
Phone: 630-377-4400 Fax: 630-377-4440 - www.stcharlesil.gov

Stormwater by Zone 7

Raymond Rogina *Mayor*
Mark Koenen *City Administrator*

Publication Date: February 17, 2015
Data Source: City of St. Charles, Illinois; Kane County, Illinois; Dupage County, Illinois
Projection: Transverse Mercator
Coordinate System: Illinois State Plane East
North American Datum 1983
Ticket #: 520

0 55 110 220 Feet

This work was created for planning purposes only and is provided as is, without warranty of any kind, either expressed or implied. The information represented may contain proprietary and confidential property of the City of St. Charles, Illinois. Under United States Copyright protection laws you may not use, reproduce, or distribute any part of this document without prior written permission. To obtain written permission please contact the City of St. Charles at Two East Main Street, St. Charles, IL 60174.

City of St. Charles, Illinois
Two East Main Street St. Charles, IL 60174-1984
Phone: 630-377-4400 Fax: 630-377-4440 - www.stcharlesil.gov

Stormwater by Zone 7

Raymond Rogina *Mayor*
Mark Koenen *City Administrator*

Publication Date:
February 17, 2015
Data Source:
City of St. Charles, Illinois
Kane County, Illinois
Dupage County, Illinois
Projection: Transverse Mercator
Coordinate System: Illinois State Plane East
North American Datum 1983
Ticket #: 620

0 50 100 200 Feet

This work was created for planning purposes only and is provided as is, without warranty of any kind, either expressed or implied. The information represented may contain proprietary and confidential property of the City of St. Charles, Illinois. Under United States Copyright protection laws you may not use, reproduce, or distribute any part of this document without prior written permission. To obtain written permission please contact the City of St. Charles at Two East Main Street, St. Charles, IL 60174.

City of St. Charles, Illinois
Two East Main Street St. Charles, IL 60174-1984
Phone: 630-377-4400 Fax: 630-377-4440 - www.stcharlesil.gov

Stormwater by Zone 7

Raymond Rogina *Mayor*
Mark Koenen *City Administrator*

4.4

3.4

4.3

3.3

Delnor Woods Park

Persimmon Dr

Iroquois Ave

Hunt Club Dr

Hunt Club Park

Wing Ave

N 11th Ave

N 12th Ave

N 13th Ave

E Main St

Cedar Ave

Copyright 2015 - City of St. Charles, Illinois - all rights reserved

Publication Date:
February 17, 2015
Data Source:
City of St. Charles, Illinois
Kane County, Illinois
DuPage County, Illinois
Projection: Transverse Mercator
Coordinate System: Illinois State Plane East
North American Datum 1983
Ticket #: 620

0 50 100 200 Feet

This work was created for planning purposes only and is provided as is, without warranty of any kind, either expressed or implied. The information represented may contain proprietary and confidential property of the City of St. Charles, Illinois. Under United States Copyright protection laws you may not use, reproduce, or distribute any part of this document without prior written permission. To obtain written permission please contact the City of St. Charles at Two East Main Street, St. Charles, IL 60174.

City of St. Charles, Illinois
Two East Main Street St. Charles, IL 60174-1984
Phone: 630-377-4400 Fax: 630-377-4440 - www.stcharlesil.gov

Stormwater by Zone 10

Raymond Rogina *Mayor*
Mark Koenen *City Administrator*

Copyright 2015 - City of St. Charles, Illinois - all rights reserved

Publication Date:
February 17, 2015
Data Source:
City of St. Charles, Illinois
Kane County, Illinois
DuPage County, Illinois
Projection: Transverse Mercator
Coordinate System: Illinois State Plane East
North American Datum 1983
Ticket #: 620

0 50 100 200 Feet

This work was created for planning purposes only and is provided as is, without warranty of any kind, either expressed or implied. The information represented may contain proprietary and confidential property of the City of St. Charles, Illinois. Under United States Copyright protection laws you may not use, reproduce, or distribute any part of this document without prior written permission. To obtain written permission please contact the City of St. Charles at Two East Main Street, St. Charles, IL 60174.

City of St. Charles, Illinois
Two East Main Street St. Charles, IL 60174-1984
Phone: 630-377-4400 Fax: 630-377-4440 - www.stcharlesil.gov

Stormwater by Zone 10

Raymond Rogina *Mayor*
Mark Koenen *City Administrator*

Publication Date: February 17, 2015
Data Source: City of St. Charles, Illinois; Kane County, Illinois; Dupage County, Illinois
Projection: Transverse Mercator
Coordinate System: Illinois State Plane East North American Datum 1983
Ticket #: 620

0 50 100 200 Feet

This work was created for planning purposes only and is provided as is, without warranty of any kind, either expressed or implied. The information represented may contain proprietary and confidential property of the City of St. Charles, Illinois. Under United States Copyright protection laws you may not reproduce, republish, or redistribute any part of this document without prior written permission. To obtain written permission please contact the City of St. Charles at Two East Main Street, St. Charles, IL 60174.

City of St. Charles, Illinois
Two East Main Street St. Charles, IL 60174-1984
Phone: 630-377-4400 Fax: 630-377-4440 - www.stcharlesil.gov

Stormwater by Zone 10

Raymond Rogina *Mayor*
Mark Koenen *City Administrator*

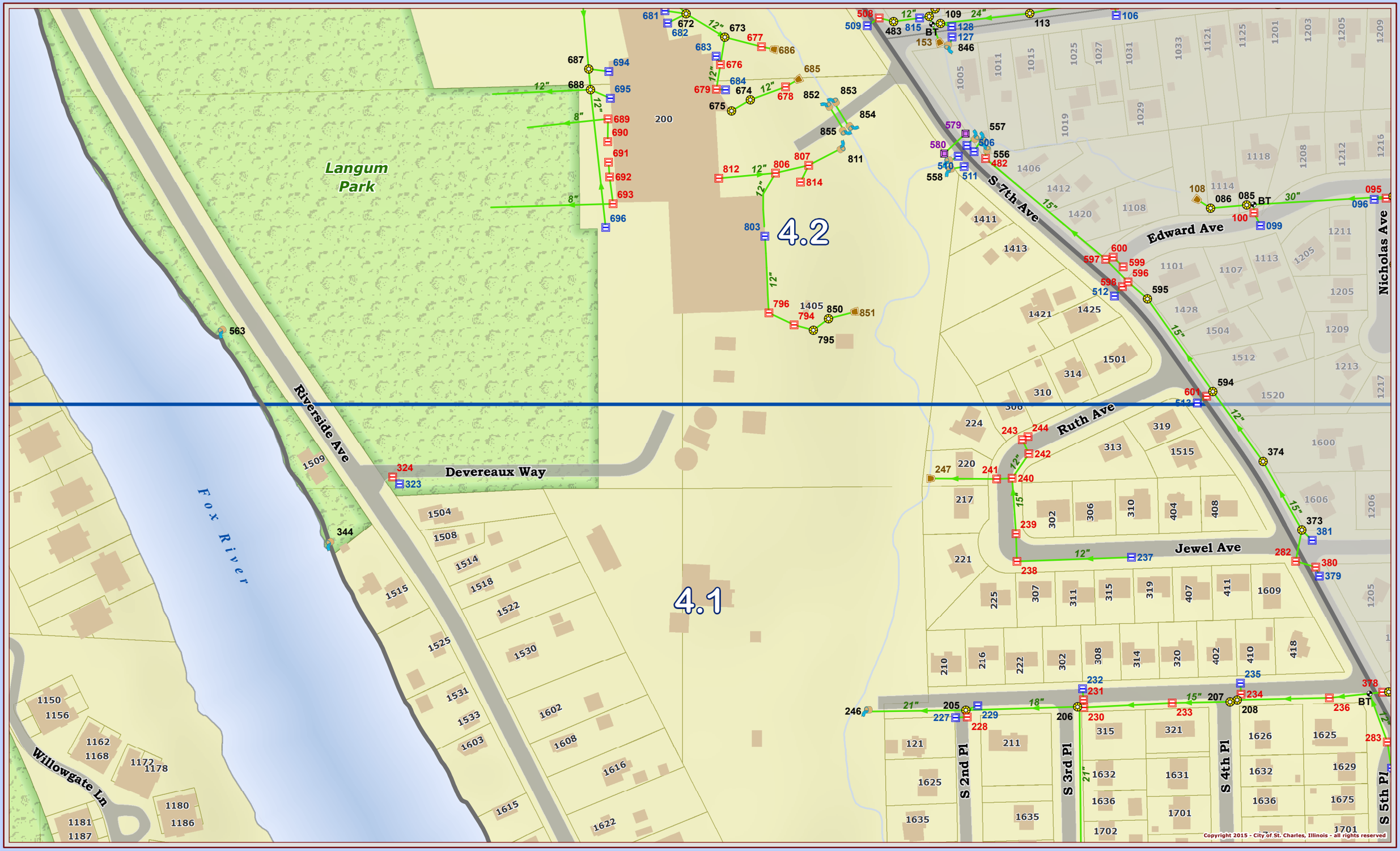

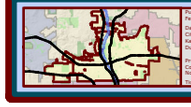

Publication Date:
February 17, 2015
Data Source:
City of St. Charles, Illinois
Kane County, Illinois
DuPage County, Illinois
Projection: Transverse Mercator
Coordinate System: Illinois State Plane East
North American Datum 1983
Ticket #: 620

0 50 100 200
Feet

This work was created for planning purposes only and is provided as is, without warranty of any kind, either expressed or implied. The information represented may contain proprietary and confidential property of the City of St. Charles, Illinois. Under United States Copyright protection laws you may not use, reproduce, or distribute any part of this document without prior written permission. To obtain written permission please contact the City of St. Charles at Two East Main Street, St. Charles, IL 60174.

City of St. Charles, Illinois
Two East Main Street St. Charles, IL 60174-1984
Phone: 630-377-4400 Fax: 630-377-4440 - www.stcharlesil.gov

Stormwater by Zone 10

Raymond Rogina *Mayor*
Mark Koenen *City Administrator*

Copyright 2015 - City of St. Charles, Illinois - all rights reserved

0 50 100 200 Feet

City of St. Charles, Illinois
Two East Main Street St. Charles, IL 60174-1984
Phone: 630-377-4400 Fax: 630-377-4440 - www.stcharlesil.gov

Stormwater by Zone 11

Raymond Rogina *Mayor*
Mark Koenen *City Administrator*

Publication Date: February 17, 2015
Data Source: City of St. Charles, Illinois; Kane County, Illinois; Dupage County, Illinois
Projection: Transverse Mercator
Horizontal Datum: Illinois State Plane East North American Datum 1983
Ticket #: 620

0 50 100 200 Feet

This work was created for planning purposes only and is provided as is, without warranty of any kind, either expressed or implied. The information represented may contain proprietary and confidential property of the City of St. Charles, Illinois. Under United States Copyright protection laws you may not use, reproduce, or distribute any part of this document without prior written permission. To obtain written permission please contact the City of St. Charles at Two East Main Street, St. Charles, IL 60174.

City of St. Charles, Illinois
Two East Main Street St. Charles, IL 60174-1984
Phone: 630-377-4400 Fax: 630-377-4440 - www.stcharlesil.gov

Stormwater by Zone 11

Raymond Rogina *Mayor*
Mark Koenen *City Administrator*

Publication Date:
February 17, 2015
Data Source:
City of St. Charles, Illinois
Kane County, Illinois
Dupage County, Illinois
Projection: Transverse Mercator
Coordinate System: Illinois State Plane East
North American Datum 1983
Ticket #: 620

N S E W

0 50 100 200 Feet

Copyright 2015 - City of St. Charles, Illinois - all rights reserved

This work was created for planning purposes only and is provided as is, without warranty of any kind, either expressed or implied. The information represented may contain proprietary and confidential property of the City of St. Charles, Illinois. Under United States Copyright protection laws you may not use, reproduce, or distribute any part of this document without prior written permission. To obtain written permission please contact the City of St. Charles at Two East Main Street, St. Charles, IL 60174.

City of St. Charles, Illinois
Two East Main Street St. Charles, IL 60174-1984
Phone: 630-377-4400 Fax: 630-377-4440 - www.stcharlesil.gov

Stormwater by Zone 11

Raymond Rogina *Mayor*
Mark Koenen *City Administrator*

Copyright 2015 - City of St. Charles, Illinois - all rights reserved

Publication Date: February 17, 2015
Data Source: City of St. Charles, Illinois; Kane County, Illinois; Dupage County, Illinois
Projection: Transverse Mercator
Coordinate System: Illinois State Plane East North American Datum 1983
Ticket #: 620

0 50 100 200 Feet

This work was created for planning purposes only and is provided as is, without warranty of any kind, either expressed or implied. The information represented may contain proprietary and confidential property of the City of St. Charles, Illinois. Under United States Copyright protection laws you may not use, reproduce, or distribute any part of this document without prior written permission. To obtain written permission please contact the City of St. Charles at Two East Main Street, St. Charles, IL 60174.

City of St. Charles, Illinois
Two East Main Street St. Charles, IL 60174-1984
Phone: 630-377-4400 Fax: 630-377-4440 - www.stcharlesil.gov

Stormwater by Zone 11

Raymond Rogina *Mayor*
Mark Koenen *City Administrator*

Publication Date: February 17, 2015
Data Source: City of St. Charles, Illinois; Kane County, Illinois; Dupage County, Illinois
Projection: Transverse Mercator
Coordinate System: Illinois State Plane East North American Datum 1983
Ticket #: 620

N W E S

0 50 100 200 Feet

This work was created for planning purposes only and is provided as is, without warranty of any kind, either expressed or implied. The information represented may contain proprietary and confidential property of the City of St. Charles, Illinois. Under United States Copyright protection laws you may not use, reproduce, or distribute any part of this document without prior written permission. To obtain written permission please contact the City of St. Charles at Two East Main Street, St. Charles, IL 60174.

City of St. Charles, Illinois
Two East Main Street St. Charles, IL 60174-1984
Phone: 630-377-4400 Fax: 630-377-4440 - www.stcharlesil.gov

Stormwater by Zone 11

Raymond Rogina *Mayor*
Mark Koenen *City Administrator*

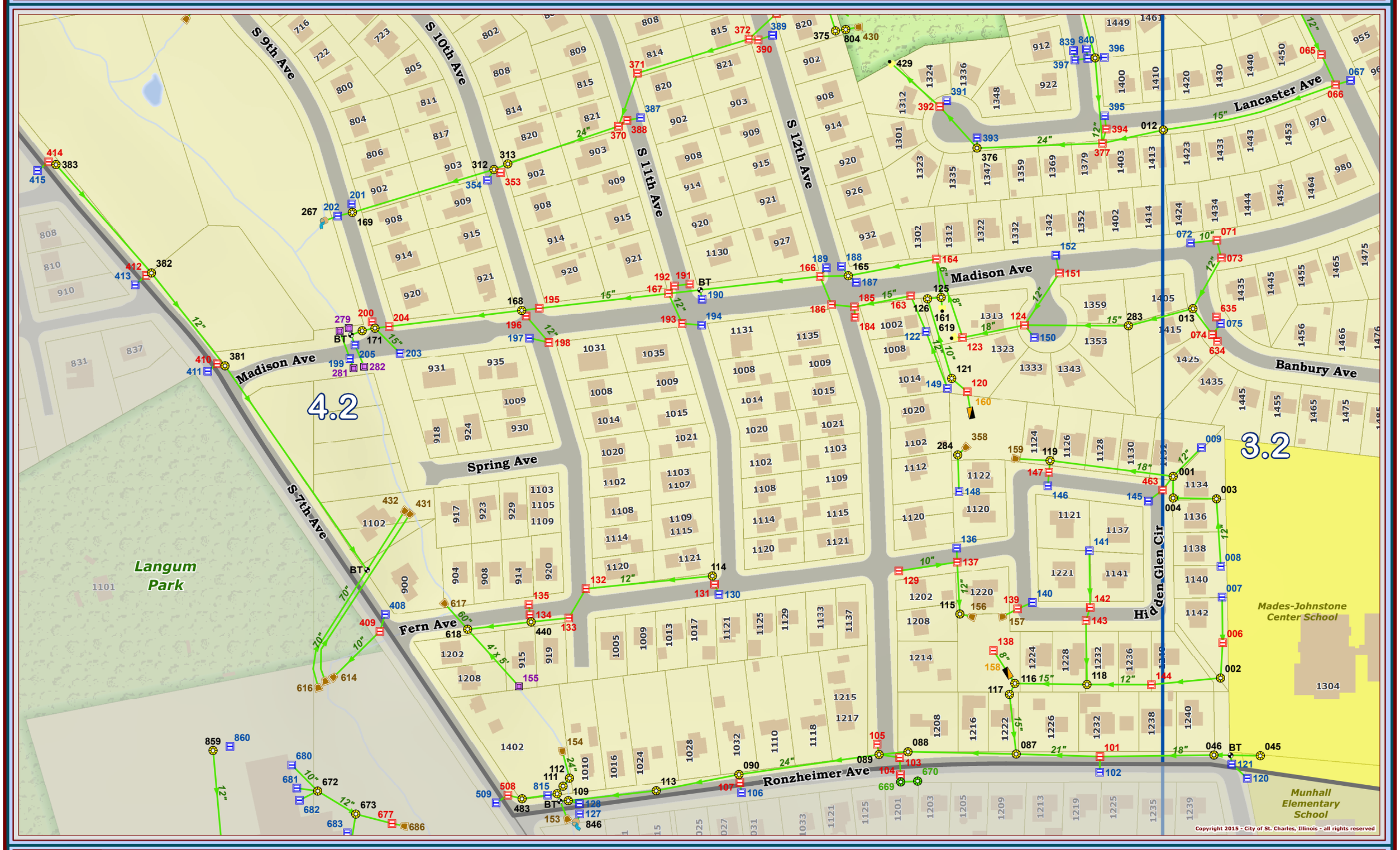

Publication Date:
February 17, 2015
Data Source:
City of St. Charles, Illinois
Kane County, Illinois
Dupage County, Illinois
Projection: Transverse Mercator
Coordinate System: Illinois State Plane East
North American Datum 1983
Ticket #: 620

0 50 100 200 Feet

This work was created for planning purposes only and is provided as is, without warranty of any kind, either expressed or implied. The information represented may contain proprietary and confidential property of the City of St. Charles, Illinois. Under United States Copyright protection laws you may not use, reproduce, or distribute any part of this document without prior written permission. To obtain written permission please contact the City of St. Charles at Two East Main Street, St. Charles, IL 60174.

City of St. Charles, Illinois
Two East Main Street St. Charles, IL 60174-1984
Phone: 630-377-4400 Fax: 630-377-4440 - www.stcharlesil.gov

Stormwater by Zone 11

Raymond Rogina *Mayor*
Mark Koenen *City Administrator*