



ST. CHARLES HISTORIC PRESERVATION COMMISSION

ARCHITECTURAL SURVEY ST. CHARLES CENTRAL DISTRICT ST. CHARLES, ILLINOIS

DIXON ASSOCIATES / ARCHITECTS

ARCHITECTURAL INTEGRITY

| | 1 | 2 | 3 |
|--|-------------------------------------|-------------------------------------|------------------------------|
| <input type="checkbox"/> Unaltered | <input type="checkbox"/> | <input type="checkbox"/> | <input type="checkbox"/> |
| <input type="checkbox"/> Minor Alteration | <input type="checkbox"/> | <input type="checkbox"/> | <input type="checkbox"/> |
| <input checked="" type="checkbox"/> Major Alteration | <input checked="" type="checkbox"/> | <input checked="" type="checkbox"/> | <input type="checkbox"/> |
| <input type="checkbox"/> Additions | <input type="checkbox"/> | <input type="checkbox"/> | <input type="checkbox"/> |
| Sensitive to original | <input type="checkbox"/> | <input type="checkbox"/> | <input type="checkbox"/> |
| Insensitive to original | <input type="checkbox"/> | <input type="checkbox"/> | <input type="checkbox"/> |

1: first floor; 2: upper floors; 3: roof/cornice

ARCHITECTURAL SIGNIFICANCE

☐ Significant

☒ Contributing

☐ Non-Contributing

BUILDING CONDITION

☐ Excellent: Well-maintained

☒ Good: Minor maintenance needed

☐ Fair: Major repairs needed

☐ Poor: Deteriorated

ARCHITECTURAL DESCRIPTION

Style: Commercial Vernacular

Date of Construction: 1900-1920

Source: Field Observation

Features:

Two story masonry structure, brick with stone band at second floor window heads. Elaborate brick cornice with "MORSE" inscription. Aluminum clad center section at second floor. First floor store fronts are greatly modified.

Alterations to the first floor are sensitive to the original.



Address:

9 East Main Street

Representation in Existing Surveys:

☐ Federal

☐ State

☐ County

☐ Local

Block No. 46

Building No. 2

SURVEY DATE:
MAY 1994

ROLL NO. 7

NEGATIVE NO. 30



ST. CHARLES HISTORIC PRESERVATION COMMISSION

ARCHITECTURAL SURVEY ST. CHARLES CENTRAL DISTRICT ST. CHARLES, ILLINOIS

DIXON ASSOCIATES / ARCHITECTS

CONTINUATION SHEET NO: 1



Address:

9 E Main St.

Remarks:

Photo taken 5/21

Block No.

Building No.

ROLL NO.

NEGATIVE NO.

Address:

Remarks:

Block No.

Building No.

ROLL NO.

NEGATIVE NO.



ST. CHARLES HISTORIC PRESERVATION COMMISSION

ARCHITECTURAL SURVEY ST. CHARLES CENTRAL DISTRICT ST. CHARLES, ILLINOIS

DIXON ASSOCIATES / ARCHITECTS

ARCHITECTURAL INTEGRITY

| | 1 | 2 | 3 |
|--|-------------------------------------|--------------------------|--------------------------|
| <input type="checkbox"/> Unaltered | <input type="checkbox"/> | <input type="checkbox"/> | <input type="checkbox"/> |
| <input type="checkbox"/> Minor Alteration | <input type="checkbox"/> | <input type="checkbox"/> | <input type="checkbox"/> |
| <input checked="" type="checkbox"/> Major Alteration | <input checked="" type="checkbox"/> | <input type="checkbox"/> | <input type="checkbox"/> |
| <input type="checkbox"/> Additions | <input type="checkbox"/> | <input type="checkbox"/> | <input type="checkbox"/> |
| Sensitive to original | <input type="checkbox"/> | <input type="checkbox"/> | <input type="checkbox"/> |
| Insensitive to original | <input type="checkbox"/> | <input type="checkbox"/> | <input type="checkbox"/> |

1: first floor; 2: upper floors; 3: roof/cornice

ARCHITECTURAL SIGNIFICANCE

☐ Significant

☒ Contributing

☐ Non-Contributing

BUILDING CONDITION

☐ Excellent: Well-maintained

☐ Good: Minor maintenance needed

☒ Fair: Major repairs needed

☐ Poor: Deteriorated

ARCHITECTURAL DESCRIPTION

Style: Commercial Vernacular

Date of Construction: 1890-1910

Source: Field Observation

Features:

Two story masonry structure, brick with stone banding at window heads. Banding changes to textured brick on east elevation. Four bay windows and corner turret at second floor. First floor covered with board and batten wood siding. Greatly modified storefronts. "OSGOOD" inscription at cornice.



Address:

13-15 1/2 East Main Street

Representation in Existing Surveys:

☐ Federal

☐ State

☐ County

☐ Local

Block No. 46

Building No. 3

SURVEY DATE:
MAY 1994

ROLL NO. 7

NEGATIVE NO. 31



ST. CHARLES HISTORIC PRESERVATION COMMISSION

ARCHITECTURAL SURVEY ST. CHARLES CENTRAL DISTRICT ST. CHARLES, ILLINOIS

DIXON ASSOCIATES / ARCHITECTS

CONTINUATION SHEET NO: 1



ROLL NO. 6

NEGATIVE NO. 1

Address:

13-15 1/2 East Main Street

Remarks:

East Elevation.

Block No. 46

Building No. 3



ROLL NO.

NEGATIVE NO.

Address:

13-15 E Main St.

Remarks:

Photo taken 11/21

Block No.

Building No.



ST. CHARLES HISTORIC PRESERVATION COMMISSION

ARCHITECTURAL SURVEY ST. CHARLES CENTRAL DISTRICT ST. CHARLES, ILLINOIS

DIXON ASSOCIATES / ARCHITECTS

CONTINUATION SHEET NO: 1



Address:

13-15 E Main St.

Remarks:

East Elevation

Photo taken 11/21

Block No.

Building No.

ROLL NO.

NEGATIVE NO.

Address:

Remarks:

Block No.

Building No.

ROLL NO.

NEGATIVE NO.



ST. CHARLES HISTORIC PRESERVATION COMMISSION

ARCHITECTURAL SURVEY

ST. CHARLES CENTRAL DISTRICT

ST. CHARLES, ILLINOIS

DIXON ASSOCIATES / ARCHITECTS

ARCHITECTURAL INTEGRITY

| | 1 | 2 | 3 |
|--|-------------------------------------|-------------------------------------|--------------------------|
| <input type="checkbox"/> Unaltered | <input type="checkbox"/> | <input type="checkbox"/> | <input type="checkbox"/> |
| <input type="checkbox"/> Minor Alteration | <input type="checkbox"/> | <input type="checkbox"/> | <input type="checkbox"/> |
| <input checked="" type="checkbox"/> Major Alteration | <input checked="" type="checkbox"/> | <input checked="" type="checkbox"/> | <input type="checkbox"/> |
| | | | |
| <input type="checkbox"/> Additions | <input type="checkbox"/> | <input type="checkbox"/> | <input type="checkbox"/> |
| Sensitive to original | <input type="checkbox"/> | <input type="checkbox"/> | <input type="checkbox"/> |
| Insensitive to original | <input type="checkbox"/> | <input type="checkbox"/> | <input type="checkbox"/> |

1: first floor; 2: upper floors; 3: roof/cornice

ARCHITECTURAL SIGNIFICANCE

- ☐ Significant
- ☒ Contributing
- ☐ Non-Contributing

BUILDING CONDITION

- ☒ Excellent: Well-maintained
- ☐ Good: Minor maintenance needed
- ☐ Fair: Major repairs needed
- ☐ Poor: Deteriorated

ARCHITECTURAL DESCRIPTION

Style: Commercial Vernacular

Date of Construction: 1842

Source: St. Charles Historical Museum

Features:

Stucco finish at the first floor on the south elevation.
Lannon stone finish on second floor of south elevation.



Address:

102 East Main Street

Representation in Existing Surveys:

- ☐ Federal
- ☐ State
- ☐ County
- ☐ Local

Block No. 41

Building No. 1

SURVEY DATE:

MAY 1994

ROLL NO. 11

NEGATIVE NO. 12



ST. CHARLES HISTORIC PRESERVATION COMMISSION

ARCHITECTURAL SURVEY ST. CHARLES CENTRAL DISTRICT ST. CHARLES, ILLINOIS

DIXON ASSOCIATES / ARCHITECTS

CONTINUATION SHEET NO: 1



Address:

102 East Main Street

Remarks:

West Elevation, showing original stone wall with rounded top windows and cut stone headers.

Block No. 41

Building No. 1

ROLL NO. 13

NEGATIVE NO. 24



Address:

102 E Main St.

Remarks:

Photo taken 10/21

Block No.

Building No.

ROLL NO.

NEGATIVE NO.



ST. CHARLES HISTORIC PRESERVATION COMMISSION

ARCHITECTURAL SURVEY ST. CHARLES CENTRAL DISTRICT ST. CHARLES, ILLINOIS

DIXON ASSOCIATES / ARCHITECTS

CONTINUATION SHEET NO: 1



Address:

102 E Main St.

Remarks:

West Elevation

Photo taken 10/21

Block No.

Building No.

ROLL NO.

NEGATIVE NO.

Address:

Remarks:

Block No.

Building No.

ROLL NO.

NEGATIVE NO.



ST. CHARLES HISTORIC PRESERVATION COMMISSION

ARCHITECTURAL SURVEY ST. CHARLES CENTRAL DISTRICT ST. CHARLES, ILLINOIS

DIXON ASSOCIATES / ARCHITECTS

ARCHITECTURAL INTEGRITY

| | 1 | 2 | 3 |
|--|-------------------------------------|--------------------------|--------------------------|
| <input type="checkbox"/> Unaltered | <input type="checkbox"/> | <input type="checkbox"/> | <input type="checkbox"/> |
| <input type="checkbox"/> Minor Alteration | <input type="checkbox"/> | <input type="checkbox"/> | <input type="checkbox"/> |
| <input checked="" type="checkbox"/> Major Alteration | <input checked="" type="checkbox"/> | <input type="checkbox"/> | <input type="checkbox"/> |
| <input type="checkbox"/> Additions | <input type="checkbox"/> | <input type="checkbox"/> | <input type="checkbox"/> |
| Sensitive to original | <input type="checkbox"/> | <input type="checkbox"/> | <input type="checkbox"/> |
| Insensitive to original | <input type="checkbox"/> | <input type="checkbox"/> | <input type="checkbox"/> |

1: first floor; 2: upper floors; 3: roof/cornice

ARCHITECTURAL SIGNIFICANCE

- ☐ Significant
- ☐ Contributing
- ☒ Non-Contributing

BUILDING CONDITION

- ☒ Excellent: Well-maintained
- ☐ Good: Minor maintenance needed
- ☐ Fair: Major repairs needed
- ☐ Poor: Deteriorated

ARCHITECTURAL DESCRIPTION

Style: Commercial Vernacular

Date of Construction: 1920-1940

Source: Field Observation

Features:

Two story brick front with limestone headers at second floor. First floor is clad with wood board and batten siding.

Alterations to the first floor are sensitive to the original.



Address:

104 East Main Street

Representation in Existing Surveys:

- ☐ Federal
- ☐ State
- ☐ County
- ☐ Local

Block No. 41

Building No. 2

SURVEY DATE:

MAY 1994

ROLL NO. 11

NEGATIVE NO. 11



ST. CHARLES HISTORIC PRESERVATION COMMISSION

ARCHITECTURAL SURVEY ST. CHARLES CENTRAL DISTRICT ST. CHARLES, ILLINOIS

DIXON ASSOCIATES / ARCHITECTS

CONTINUATION SHEET NO: 1



Address:

104 E Main St.

Remarks:

Photo taken 10/21

Block No.

Building No.

ROLL NO.

NEGATIVE NO.

Address:

Remarks:

Block No.

Building No.

ROLL NO.

NEGATIVE NO.



ST. CHARLES HISTORIC PRESERVATION COMMISSION

ARCHITECTURAL SURVEY ST. CHARLES CENTRAL DISTRICT ST. CHARLES, ILLINOIS

DIXON ASSOCIATES / ARCHITECTS

ARCHITECTURAL INTEGRITY

| | 1 | 2 | 3 |
|--|-------------------------------------|------------------------------|-------------------------------------|
| <input type="checkbox"/> Unaltered | <input type="checkbox"/> | <input type="checkbox"/> | <input type="checkbox"/> |
| <input type="checkbox"/> Minor Alteration | <input type="checkbox"/> | <input type="checkbox"/> | <input type="checkbox"/> |
| <input checked="" type="checkbox"/> Major Alteration | <input checked="" type="checkbox"/> | <input type="checkbox"/> | <input checked="" type="checkbox"/> |
| <input type="checkbox"/> Additions | <input type="checkbox"/> | <input type="checkbox"/> | <input type="checkbox"/> |
| Sensitive to original | <input type="checkbox"/> | <input type="checkbox"/> | <input type="checkbox"/> |
| Insensitive to original | <input type="checkbox"/> | <input type="checkbox"/> | <input type="checkbox"/> |

1: first floor; 2: upper floors; 3: roof/cornice

ARCHITECTURAL SIGNIFICANCE

- ☐ Significant
- ☒ Contributing
- ☐ Non-Contributing

BUILDING CONDITION

- ☒ Excellent: Well-maintained
- ☐ Good: Minor maintenance needed
- ☐ Fair: Major repairs needed
- ☐ Poor: Deteriorated

ARCHITECTURAL DESCRIPTION

Style: Italianate

Date of Construction: 1880

Source: St. Charles Historical Museum

Features:

Two story brick storefront with elaborate headers at second floor windows. Decorative cornice has been removed. First floor shop entrance has been greatly modified.

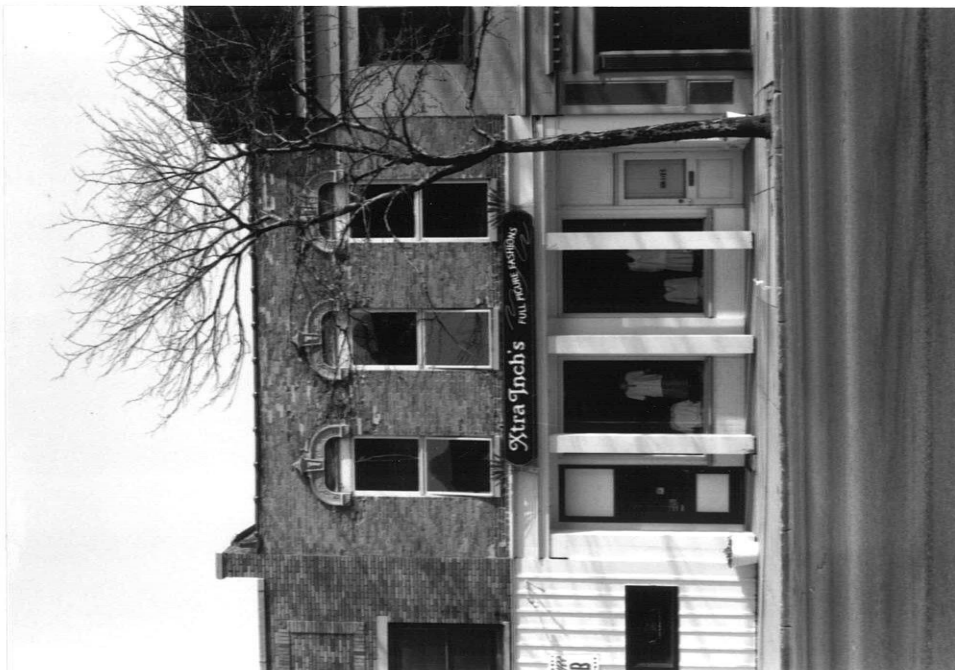

Address:

106 East Main Street

Representation in Existing Surveys:

- ☐ Federal
- ☐ State
- ☐ County
- ☐ Local

Block No. 41

Building No. 3

SURVEY DATE:

MAY 1994

ROLL NO. 11

NEGATIVE NO. 10



ST. CHARLES HISTORIC PRESERVATION COMMISSION

ARCHITECTURAL SURVEY
ST. CHARLES CENTRAL DISTRICT
ST. CHARLES, ILLINOIS

DIXON ASSOCIATES / ARCHITECTS

CONTINUATION SHEET NO: 1



Address:

106 E Main St.

Remarks:

Photo taken 10/21

Block No.

Building No.

ROLL NO.

NEGATIVE NO.

Address:

Remarks:

Block No.

Building No.

ROLL NO.

NEGATIVE NO.



ST. CHARLES HISTORIC PRESERVATION COMMISSION

ARCHITECTURAL SURVEY ST. CHARLES CENTRAL DISTRICT ST. CHARLES, ILLINOIS

DIXON ASSOCIATES / ARCHITECTS

ARCHITECTURAL INTEGRITY

| | 1 | 2 | 3 |
|--|-------------------------------------|--------------------------|--------------------------|
| <input type="checkbox"/> Unaltered | <input type="checkbox"/> | <input type="checkbox"/> | <input type="checkbox"/> |
| <input checked="" type="checkbox"/> Minor Alteration | <input checked="" type="checkbox"/> | <input type="checkbox"/> | <input type="checkbox"/> |
| <input type="checkbox"/> Major Alteration | <input type="checkbox"/> | <input type="checkbox"/> | <input type="checkbox"/> |
| <input type="checkbox"/> Additions | <input type="checkbox"/> | <input type="checkbox"/> | <input type="checkbox"/> |
| Sensitive to original | <input type="checkbox"/> | <input type="checkbox"/> | <input type="checkbox"/> |
| Insensitive to original | <input type="checkbox"/> | <input type="checkbox"/> | <input type="checkbox"/> |

1: first floor; 2: upper floors; 3: roof/cornice

ARCHITECTURAL SIGNIFICANCE

☐ Significant

☒ Contributing

☐ Non-Contributing

BUILDING CONDITION

☒ Excellent: Well-maintained

☐ Good: Minor maintenance needed

☐ Fair: Major repairs needed

☐ Poor: Deteriorated

ARCHITECTURAL DESCRIPTION

Style: Commercial Vernacular

Date of Construction: 1900-1920

Source: Field Observation

Features:

Two-story masonry structure, brick with stone banding at second floor window heads. Two bay windows with stamped metal ornamentation.

First floor alteration is insensitive to original structure.



Address:

107-109 East Main Street

Representation in Existing Surveys:

☐ Federal

☐ State

☐ County

☐ Local

Block No. 47

Building No. 6

SURVEY DATE:

MAY 1994

ROLL NO. 7

NEGATIVE NO. 33



ST. CHARLES HISTORIC PRESERVATION COMMISSION

ARCHITECTURAL SURVEY ST. CHARLES CENTRAL DISTRICT ST. CHARLES, ILLINOIS

DIXON ASSOCIATES / ARCHITECTS

CONTINUATION SHEET NO: 1



Address:

107-109 E Main St.

Remarks:

Photo taken 10/21

Block No.

Building No.

ROLL NO.

NEGATIVE NO.

Address:

Remarks:

Block No.

Building No.

ROLL NO.

NEGATIVE NO.



ST. CHARLES HISTORIC PRESERVATION COMMISSION

ARCHITECTURAL SURVEY ST. CHARLES CENTRAL DISTRICT ST. CHARLES, ILLINOIS

DIXON ASSOCIATES / ARCHITECTS

ARCHITECTURAL INTEGRITY

| | 1 | 2 | 3 |
|--|-------------------------------------|-------------------------------------|-------------------------------------|
| <input type="checkbox"/> Unaltered | <input type="checkbox"/> | <input type="checkbox"/> | <input type="checkbox"/> |
| <input type="checkbox"/> Minor Alteration | <input type="checkbox"/> | <input type="checkbox"/> | <input type="checkbox"/> |
| <input checked="" type="checkbox"/> Major Alteration | <input checked="" type="checkbox"/> | <input checked="" type="checkbox"/> | <input checked="" type="checkbox"/> |
| <input type="checkbox"/> Additions | <input type="checkbox"/> | <input type="checkbox"/> | <input type="checkbox"/> |
| Sensitive to original | <input type="checkbox"/> | <input type="checkbox"/> | <input type="checkbox"/> |
| Insensitive to original | <input type="checkbox"/> | <input type="checkbox"/> | <input type="checkbox"/> |

1: first floor; 2: upper floors; 3: roof/cornice

ARCHITECTURAL SIGNIFICANCE

- ☐ Significant
- ☒ Contributing
- ☐ Non-Contributing

BUILDING CONDITION

- ☐ Excellent: Well-maintained
- ☒ Good: Minor maintenance needed
- ☐ Fair: Major repairs needed
- ☐ Poor: Deteriorated

ARCHITECTURAL DESCRIPTION

Style: Commercial Vernacular

Date of Construction: 1880

Source: St. Charles Historical Museum

Features:

Greatly modified storefront.

Underwent extensive facade renovations in the 1990s.
The changes made were sensitive to the original.
Mansard roof that existed in the first survey photo was removed as part of the facade project.



Address:

108 East Main Street

Representation in Existing Surveys:

- ☐ Federal
- ☐ State
- ☐ County
- ☐ Local

Block No. 41

Building No. 4

SURVEY DATE:

MAY 1994

ROLL NO. 11

NEGATIVE NO. 9



ST. CHARLES HISTORIC PRESERVATION COMMISSION

ARCHITECTURAL SURVEY
ST. CHARLES CENTRAL DISTRICT
ST. CHARLES, ILLINOIS

DIXON ASSOCIATES / ARCHITECTS

CONTINUATION SHEET NO: 1



Address:

108 E Main St.

Remarks:

Photo taken 10/21

Block No.

Building No.

ROLL NO.

NEGATIVE NO.

Address:

Remarks:

Block No.

Building No.

ROLL NO.

NEGATIVE NO.



ST. CHARLES HISTORIC PRESERVATION COMMISSION

ARCHITECTURAL SURVEY ST. CHARLES CENTRAL DISTRICT ST. CHARLES, ILLINOIS

DIXON ASSOCIATES / ARCHITECTS

ARCHITECTURAL INTEGRITY

| | 1 | 2 | 3 |
|--|-------------------------------------|-------------------------------------|-------------------------------------|
| <input type="checkbox"/> Unaltered | <input type="checkbox"/> | <input type="checkbox"/> | <input type="checkbox"/> |
| <input type="checkbox"/> Minor Alteration | <input type="checkbox"/> | <input type="checkbox"/> | <input type="checkbox"/> |
| <input checked="" type="checkbox"/> Major Alteration | <input checked="" type="checkbox"/> | <input checked="" type="checkbox"/> | <input checked="" type="checkbox"/> |
| <input type="checkbox"/> Additions | <input type="checkbox"/> | <input type="checkbox"/> | <input type="checkbox"/> |
| Sensitive to original | <input type="checkbox"/> | <input type="checkbox"/> | <input type="checkbox"/> |
| Insensitive to original | <input type="checkbox"/> | <input type="checkbox"/> | <input type="checkbox"/> |

1: first floor; 2: upper floors; 3: roof/cornice

ARCHITECTURAL SIGNIFICANCE

☐ Significant

☒ Contributing

☐ Non-Contributing

BUILDING CONDITION

☒ Excellent: Well-maintained

☐ Good: Minor maintenance needed

☐ Fair: Major repairs needed

☐ Poor: Deteriorated

ARCHITECTURAL DESCRIPTION

Style: Commercial Vernacular

Date of Construction: Not known

Source: Field Observation

Features:

Aluminum and glass curtain wall cladding (1950-1960's). Building is greatly altered.

Underwent facade renovation in the 1900s where the the aluminum and glass curtain wall cladding were removed



Address:

111 East Main Street

Representation in Existing Surveys:

☐ Federal

☐ State

☐ County

☐ Local

Block No. 47

Building No. 5

SURVEY DATE:

MAY 1994

ROLL NO. 7

NEGATIVE NO. 35



ST. CHARLES HISTORIC PRESERVATION COMMISSION

ARCHITECTURAL SURVEY
ST. CHARLES CENTRAL DISTRICT
ST. CHARLES, ILLINOIS

DIXON ASSOCIATES / ARCHITECTS

CONTINUATION SHEET NO: 1



Address:

111 E Main St.

Remarks:

Photo taken 10/21

Block No.

Building No.

ROLL NO.

NEGATIVE NO.

Address:

Remarks:

Block No.

Building No.

ROLL NO.

NEGATIVE NO.



ST. CHARLES HISTORIC PRESERVATION COMMISSION

ARCHITECTURAL SURVEY

ST. CHARLES CENTRAL DISTRICT

ST. CHARLES, ILLINOIS

DIXON ASSOCIATES / ARCHITECTS

ARCHITECTURAL INTEGRITY

| | 1 | 2 | 3 |
|--|-------------------------------------|-------------------------------------|-------------------------------------|
| <input type="checkbox"/> Unaltered | <input type="checkbox"/> | <input type="checkbox"/> | <input type="checkbox"/> |
| <input type="checkbox"/> Minor Alteration | <input type="checkbox"/> | <input type="checkbox"/> | <input type="checkbox"/> |
| <input checked="" type="checkbox"/> Major Alteration | <input checked="" type="checkbox"/> | <input checked="" type="checkbox"/> | <input checked="" type="checkbox"/> |
| <input type="checkbox"/> Additions | <input type="checkbox"/> | <input type="checkbox"/> | <input type="checkbox"/> |
| Sensitive to original | <input type="checkbox"/> | <input type="checkbox"/> | <input type="checkbox"/> |
| Insensitive to original | <input type="checkbox"/> | <input type="checkbox"/> | <input type="checkbox"/> |

1: first floor; 2: upper floors; 3: roof/cornice

ARCHITECTURAL SIGNIFICANCE

- ☐ Significant
- ☒ Contributing
- ☐ Non-Contributing

BUILDING CONDITION

- ☒ Excellent: Well-maintained
- ☐ Good: Minor maintenance needed
- ☐ Fair: Major repairs needed
- ☐ Poor: Deteriorated

ARCHITECTURAL DESCRIPTION

Style: Commercial Vernacular

Date of Construction: 1880's

Source: St. Charles Historical Museum

Features:

Colonial theme at first floor. False bay window at second floor in brick facade.



Address:

112 East Main Street

Representation in Existing Surveys:

- ☐ Federal
- ☐ State
- ☐ County
- ☐ Local

Block No. 41

Building No. 5

SURVEY DATE:

MAY 1994

ROLL NO. 11

NEGATIVE NO. 8



ST. CHARLES HISTORIC PRESERVATION COMMISSION

ARCHITECTURAL SURVEY ST. CHARLES CENTRAL DISTRICT ST. CHARLES, ILLINOIS

DIXON ASSOCIATES / ARCHITECTS

CONTINUATION SHEET NO: 1



Address:

112 E Main St.

Remarks:

Photo taken 10/21

Block No.

Building No.

ROLL NO.

NEGATIVE NO.

Address:

Remarks:

Block No.

Building No.

ROLL NO.

NEGATIVE NO.



ST. CHARLES HISTORIC PRESERVATION COMMISSION

ARCHITECTURAL SURVEY ST. CHARLES CENTRAL DISTRICT ST. CHARLES, ILLINOIS

DIXON ASSOCIATES / ARCHITECTS

ARCHITECTURAL INTEGRITY

| | 1 | 2 | 3 |
|--|-------------------------------------|--------------------------|--------------------------|
| <input type="checkbox"/> Unaltered | <input type="checkbox"/> | <input type="checkbox"/> | <input type="checkbox"/> |
| <input checked="" type="checkbox"/> Minor Alteration | <input checked="" type="checkbox"/> | <input type="checkbox"/> | <input type="checkbox"/> |
| <input type="checkbox"/> Major Alteration | <input type="checkbox"/> | <input type="checkbox"/> | <input type="checkbox"/> |
| <input type="checkbox"/> Additions | <input type="checkbox"/> | <input type="checkbox"/> | <input type="checkbox"/> |
| Sensitive to original | <input type="checkbox"/> | <input type="checkbox"/> | <input type="checkbox"/> |
| Insensitive to original | <input type="checkbox"/> | <input type="checkbox"/> | <input type="checkbox"/> |

1: first floor; 2: upper floors; 3: roof/cornice

ARCHITECTURAL SIGNIFICANCE

☐ Significant

☒ Contributing

☐ Non-Contributing

BUILDING CONDITION

☒ Excellent: Well-maintained

☐ Good: Minor maintenance needed

☐ Fair: Major repairs needed

☐ Poor: Deteriorated

ARCHITECTURAL DESCRIPTION

Style: Commercial Vernacular

Date of Construction: 1910-1930

Source: A Field Guide to American Architecture

Features:

Two-story brick structure, painted brick. First floor slightly altered.



Address:

113-113 1/2 E. Main Street

Representation in Existing Surveys:

☐ Federal

☐ State

☐ County

☐ Local

Block No. 47

Building No. 4

SURVEY DATE:

MAY 1994

ROLL NO. 7

NEGATIVE NO. 34



ST. CHARLES HISTORIC PRESERVATION COMMISSION

ARCHITECTURAL SURVEY
ST. CHARLES CENTRAL DISTRICT
ST. CHARLES, ILLINOIS

DIXON ASSOCIATES / ARCHITECTS

CONTINUATION SHEET NO: 1



Address:

113-113 1/2 E Main St.

Remarks:

Photo taken 10/21

Block No.

Building No.

ROLL NO.

NEGATIVE NO.

Address:

Remarks:

Block No.

Building No.

ROLL NO.

NEGATIVE NO.



ST. CHARLES HISTORIC PRESERVATION COMMISSION

ARCHITECTURAL SURVEY ST. CHARLES CENTRAL DISTRICT ST. CHARLES, ILLINOIS

DIXON ASSOCIATES / ARCHITECTS

ARCHITECTURAL INTEGRITY

| | 1 | 2 | 3 |
|--|-------------------------------------|--------------------------|--------------------------|
| <input type="checkbox"/> Unaltered | <input type="checkbox"/> | <input type="checkbox"/> | <input type="checkbox"/> |
| <input type="checkbox"/> Minor Alteration | <input type="checkbox"/> | <input type="checkbox"/> | <input type="checkbox"/> |
| <input checked="" type="checkbox"/> Major Alteration | <input checked="" type="checkbox"/> | <input type="checkbox"/> | <input type="checkbox"/> |
| <input type="checkbox"/> Additions | <input type="checkbox"/> | <input type="checkbox"/> | <input type="checkbox"/> |
| Sensitive to original | <input type="checkbox"/> | <input type="checkbox"/> | <input type="checkbox"/> |
| Insensitive to original | <input type="checkbox"/> | <input type="checkbox"/> | <input type="checkbox"/> |

1: first floor; 2: upper floors; 3: roof/cornice

ARCHITECTURAL SIGNIFICANCE

☐ Significant

☒ Contributing

☐ Non-Contributing

BUILDING CONDITION

☐ Excellent: Well-maintained

☒ Good: Minor maintenance needed

☐ Fair: Major repairs needed

☐ Poor: Deteriorated

ARCHITECTURAL DESCRIPTION

Style: Commercial Vernacular

Date of Construction: 1910-1930

Source: A Field Guide to American Architecture

Features:

Two story brick structure. First floor clad with vertical wood siding. Storefronts greatly altered.



Address:

115-119 East Main Street

Representation in Existing Surveys:

☐ Federal

☐ State

☐ County

☐ Local

Block No. 47

Building No. 3

SURVEY DATE:

MAY 1994

ROLL NO. 7

NEGATIVE NO. 36



ST. CHARLES HISTORIC PRESERVATION COMMISSION

ARCHITECTURAL SURVEY ST. CHARLES CENTRAL DISTRICT ST. CHARLES, ILLINOIS

DIXON ASSOCIATES / ARCHITECTS

CONTINUATION SHEET NO: 1



ROLL NO. 6

NEGATIVE NO. 8

Address:

115-119 East Main Street

Remarks:

East Elevation.

Block No. 47

Building No. 3



ROLL NO.

NEGATIVE NO.

Address:

115-119 E Main St.

Remarks:

Photo taken 11/21

Block No.

Building No.



ST. CHARLES HISTORIC PRESERVATION COMMISSION

ARCHITECTURAL SURVEY ST. CHARLES CENTRAL DISTRICT ST. CHARLES, ILLINOIS

DIXON ASSOCIATES / ARCHITECTS

CONTINUATION SHEET NO: 1



ROLL NO.

NEGATIVE NO.

Address:

115-119 E Main St.

Remarks:

East Elevation

Photo taken 10/21

Block No.

Building No.

Address:

Remarks:

Block No.

Building No.

ROLL NO.

NEGATIVE NO.



ST. CHARLES HISTORIC PRESERVATION COMMISSION

ARCHITECTURAL SURVEY ST. CHARLES CENTRAL DISTRICT ST. CHARLES, ILLINOIS

DIXON ASSOCIATES / ARCHITECTS

ARCHITECTURAL INTEGRITY

| | 1 | 2 | 3 |
|--|-------------------------------------|-------------------------------------|-------------------------------------|
| <input type="checkbox"/> Unaltered | <input type="checkbox"/> | <input type="checkbox"/> | <input type="checkbox"/> |
| <input type="checkbox"/> Minor Alteration | <input type="checkbox"/> | <input type="checkbox"/> | <input type="checkbox"/> |
| <input checked="" type="checkbox"/> Major Alteration | <input checked="" type="checkbox"/> | <input checked="" type="checkbox"/> | <input checked="" type="checkbox"/> |
| <input type="checkbox"/> Additions | <input type="checkbox"/> | <input type="checkbox"/> | <input type="checkbox"/> |
| Sensitive to original | <input type="checkbox"/> | <input type="checkbox"/> | <input type="checkbox"/> |
| Insensitive to original | <input type="checkbox"/> | <input type="checkbox"/> | <input type="checkbox"/> |

1: first floor; 2: upper floors; 3: roof/cornice

ARCHITECTURAL SIGNIFICANCE

☐ Significant

☒ Contributing

☐ Non-Contributing

BUILDING CONDITION

☐ Excellent: Well-maintained

☒ Good: Minor maintenance needed

☐ Fair: Major repairs needed

☐ Poor: Deteriorated

ARCHITECTURAL DESCRIPTION

Style: Art Moderne

Date of Construction: 1880

Source: A Field Guide to American Architecture

Features:

Art Moderne facade added over Italianate facade in the 1940's. Brick at lower facade, stone cladding above. Geometric ornamentation at heads of second floor windows.



Address:

116 East Main Street

Representation in Existing Surveys:

☐ Federal

☐ State

☐ County

☐ Local

Block No. 41

Building No. 6

SURVEY DATE:

MAY 1994

ROLL NO. 11

NEGATIVE NO. 7



ST. CHARLES HISTORIC PRESERVATION COMMISSION

ARCHITECTURAL SURVEY ST. CHARLES CENTRAL DISTRICT ST. CHARLES, ILLINOIS

DIXON ASSOCIATES / ARCHITECTS

CONTINUATION SHEET NO: 1



ROLL NO. 11

NEGATIVE NO. 2

Address:

116 East Main Street

Remarks:

East Elevation.

Block No. 41

Building No. 6



ROLL NO.

NEGATIVE NO.

Address:

116 E Main St.

Remarks:

Photo taken 10/21

Block No.

Building No.



ST. CHARLES HISTORIC PRESERVATION COMMISSION

ARCHITECTURAL SURVEY ST. CHARLES CENTRAL DISTRICT ST. CHARLES, ILLINOIS

DIXON ASSOCIATES / ARCHITECTS

CONTINUATION SHEET NO: 1



ROLL NO.

NEGATIVE NO.

Address:

116 E Main St.

Remarks:

East Elevation

Photo taken 10/21

Block No.

Building No.

Address:

Remarks:

Block No.

Building No.

ROLL NO.

NEGATIVE NO.



ST. CHARLES HISTORIC PRESERVATION COMMISSION

ARCHITECTURAL SURVEY

ST. CHARLES CENTRAL DISTRICT

ST. CHARLES, ILLINOIS

DIXON ASSOCIATES / ARCHITECTS

ARCHITECTURAL INTEGRITY

| | 1 | 2 | 3 |
|--|-------------------------------------|--------------------------|--------------------------|
| <input type="checkbox"/> Unaltered | <input type="checkbox"/> | <input type="checkbox"/> | <input type="checkbox"/> |
| <input type="checkbox"/> Minor Alteration | <input type="checkbox"/> | <input type="checkbox"/> | <input type="checkbox"/> |
| <input checked="" type="checkbox"/> Major Alteration | <input checked="" type="checkbox"/> | <input type="checkbox"/> | <input type="checkbox"/> |
| | | | |
| <input type="checkbox"/> Additions | <input type="checkbox"/> | <input type="checkbox"/> | <input type="checkbox"/> |
| Sensitive to original | <input type="checkbox"/> | <input type="checkbox"/> | <input type="checkbox"/> |
| Insensitive to original | <input type="checkbox"/> | <input type="checkbox"/> | <input type="checkbox"/> |

1: first floor; 2: upper floors; 3: roof/cornice

ARCHITECTURAL SIGNIFICANCE

☐ Significant

☒ Contributing

☐ Non-Contributing

BUILDING CONDITION

☒ Excellent: Well-maintained

☐ Good: Minor maintenance needed

☐ Fair: Major repairs needed

☐ Poor: Deteriorated

ARCHITECTURAL DESCRIPTION

Style: Commercial Vernacular

Date of Construction: 1840-1880

Source: Field Observation

Features:

Red brick two story structure was a Banking House of Bowman and Baird. Minard's Hall on the second floor was an opera house. A law office was housed in the one story gable front structure to the east. This building was also the first library in St. Charles (1889). Plywood cladding at first floor happened in 1981. Limestone lintels. Received Facade grant in the 1990s.

Major alteration to the first floor is sensitive to the original building.

Address:

201 East Main Street

Representation in Existing Surveys:

☐ Federal

☐ State

☐ County

☐ Local

Block No. 48

Building No. 3

SURVEY DATE:

MAY 1994



ROLL NO. 8

NEGATIVE NO. 2



ST. CHARLES HISTORIC PRESERVATION COMMISSION

ARCHITECTURAL SURVEY ST. CHARLES CENTRAL DISTRICT ST. CHARLES, ILLINOIS

DIXON ASSOCIATES / ARCHITECTS

CONTINUATION SHEET NO: 1



Address:

201 East Main Street

Remarks:

West Elevation.

Block No. 48

Building No. 3

ROLL NO. 18

NEGATIVE NO. 14



Address:

201 E Main St.

Remarks:

Photo taken 10/21

Block No.

Building No.

ROLL NO.

NEGATIVE NO.



ST. CHARLES HISTORIC PRESERVATION COMMISSION

ARCHITECTURAL SURVEY ST. CHARLES CENTRAL DISTRICT ST. CHARLES, ILLINOIS

DIXON ASSOCIATES / ARCHITECTS

CONTINUATION SHEET NO: 1



ROLL NO.

NEGATIVE NO.

Address:

201 E Main St.

Remarks:

West Elevation

Photo taken 10/21

Block No.

Building No.

Address:

Remarks:

Block No.

Building No.

ROLL NO.

NEGATIVE NO.



ST. CHARLES HISTORIC PRESERVATION COMMISSION

ARCHITECTURAL SURVEY ST. CHARLES CENTRAL DISTRICT ST. CHARLES, ILLINOIS

DIXON ASSOCIATES / ARCHITECTS

ARCHITECTURAL INTEGRITY

| | 1 | 2 | 3 |
|--|-------------------------------------|-------------------------------------|--------------------------|
| <input type="checkbox"/> Unaltered | <input type="checkbox"/> | <input type="checkbox"/> | <input type="checkbox"/> |
| <input checked="" type="checkbox"/> Minor Alteration | <input type="checkbox"/> | <input checked="" type="checkbox"/> | <input type="checkbox"/> |
| <input checked="" type="checkbox"/> Major Alteration | <input checked="" type="checkbox"/> | <input type="checkbox"/> | <input type="checkbox"/> |
| <input type="checkbox"/> Additions | <input type="checkbox"/> | <input type="checkbox"/> | <input type="checkbox"/> |
| Sensitive to original | <input type="checkbox"/> | <input type="checkbox"/> | <input type="checkbox"/> |
| Insensitive to original | <input type="checkbox"/> | <input type="checkbox"/> | <input type="checkbox"/> |

1: first floor; 2: upper floors; 3: roof/cornice

ARCHITECTURAL SIGNIFICANCE

- ☐ Significant
☐ Contributing
☒ Non-Contributing

BUILDING CONDITION

- ☐ Excellent: Well-maintained
☒ Good: Minor maintenance needed
☐ Fair: Major repairs needed
☐ Poor: Deteriorated

ARCHITECTURAL DESCRIPTION

Style: Commercial Vernacular

Date of Construction: 1940-1950's

Source: Field Observation

Features:

Rock face concrete block shows at second floor, south elevation and at both floors at the west and east elevations. Second floor windows boarded up. First floor greatly modified.

Second floor of the building was added as an addition after the original construction of the 1st floor.



Address:

202 East Main Street

Representation in Existing Surveys:

- ☐ Federal
☐ State
☐ County
☐ Local

Block No. 42

Building No. 1

SURVEY DATE:

MAY 1994

ROLL NO. 10

NEGATIVE NO. 31



ST. CHARLES HISTORIC PRESERVATION COMMISSION

ARCHITECTURAL SURVEY ST. CHARLES CENTRAL DISTRICT ST. CHARLES, ILLINOIS

DIXON ASSOCIATES / ARCHITECTS

CONTINUATION SHEET NO: 1



Address:

202 E Main St.

Remarks:

Photo taken 10/21

Block No.

Building No.

ROLL NO.

NEGATIVE NO.



Address:

202 E Main St.

Remarks:

East Elevation

Photo taken 10/21

Block No.

Building No.

ROLL NO.

NEGATIVE NO.



ST. CHARLES HISTORIC PRESERVATION COMMISSION

ARCHITECTURAL SURVEY

ST. CHARLES CENTRAL DISTRICT

ST. CHARLES, ILLINOIS

DIXON ASSOCIATES / ARCHITECTS

ARCHITECTURAL INTEGRITY

| | 1 | 2 | 3 |
|---|--------------------------|--------------------------|--------------------------|
| <input checked="" type="checkbox"/> Unaltered | <input type="checkbox"/> | <input type="checkbox"/> | <input type="checkbox"/> |
| <input type="checkbox"/> Minor Alteration | <input type="checkbox"/> | <input type="checkbox"/> | <input type="checkbox"/> |
| <input type="checkbox"/> Major Alteration | <input type="checkbox"/> | <input type="checkbox"/> | <input type="checkbox"/> |
| <input type="checkbox"/> Additions | <input type="checkbox"/> | <input type="checkbox"/> | <input type="checkbox"/> |
| Sensitive to original | <input type="checkbox"/> | <input type="checkbox"/> | <input type="checkbox"/> |
| Insensitive to original | <input type="checkbox"/> | <input type="checkbox"/> | <input type="checkbox"/> |

1: first floor; 2: upper floors; 3: roof/cornice

ARCHITECTURAL SIGNIFICANCE

- ☐ Significant
- ☐ Contributing
- ☒ Non-Contributing

BUILDING CONDITION

- ☐ Excellent: Well-maintained
- ☒ Good: Minor maintenance needed
- ☐ Fair: Major repairs needed
- ☐ Poor: Deteriorated

ARCHITECTURAL DESCRIPTION

Style: Modern

Date of Construction: 1960-1970's

Source: Field Observation

Features:

Horizontal emphasis with light colored panels in dark brick building. Horizontal bands of windows. Masonry stair tower prominent at west end.



Address:

303 East Main Street

Representation in Existing Surveys:

- ☐ Federal
- ☐ State
- ☐ County
- ☐ Local

Block No. 49

Building No. 5

SURVEY DATE:

MAY 1994

ROLL NO. 8

NEGATIVE NO. 4



ST. CHARLES HISTORIC PRESERVATION COMMISSION

ARCHITECTURAL SURVEY ST. CHARLES CENTRAL DISTRICT ST. CHARLES, ILLINOIS

DIXON ASSOCIATES / ARCHITECTS

CONTINUATION SHEET NO: 1



ROLL NO. 16

NEGATIVE NO. 23

Address:

303 East Main Street

Remarks:

Southwest Elevation.

Block No. 49

Building No. 5



ROLL NO.

NEGATIVE NO.

Address:

303 E Main St.

Remarks:

Photo taken 10/21

Block No.

Building No.



ST. CHARLES HISTORIC PRESERVATION COMMISSION

ARCHITECTURAL SURVEY
ST. CHARLES CENTRAL DISTRICT
ST. CHARLES, ILLINOIS

DIXON ASSOCIATES / ARCHITECTS

CONTINUATION SHEET NO: 1



ROLL NO.

NEGATIVE NO.

Address:

303 E Main St.

Remarks:

Southwest Elevation

Block No.

Building No.

Address:

Remarks:

Block No.

Building No.

ROLL NO.

NEGATIVE NO.



ST. CHARLES HISTORIC PRESERVATION COMMISSION

ARCHITECTURAL SURVEY ST. CHARLES CENTRAL DISTRICT ST. CHARLES, ILLINOIS

DIXON ASSOCIATES / ARCHITECTS

ARCHITECTURAL INTEGRITY

| | 1 | 2 | 3 |
|---|-------------------------------------|-------------------------------------|-------------------------------------|
| <input checked="" type="checkbox"/> Unaltered | <input checked="" type="checkbox"/> | <input checked="" type="checkbox"/> | <input checked="" type="checkbox"/> |
| <input type="checkbox"/> Minor Alteration | <input type="checkbox"/> | <input type="checkbox"/> | <input type="checkbox"/> |
| <input type="checkbox"/> Major Alteration | <input type="checkbox"/> | <input type="checkbox"/> | <input type="checkbox"/> |
| <input type="checkbox"/> Additions | <input type="checkbox"/> | <input type="checkbox"/> | <input type="checkbox"/> |
| Sensitive to original | <input type="checkbox"/> | <input type="checkbox"/> | <input type="checkbox"/> |
| Insensitive to original | <input type="checkbox"/> | <input type="checkbox"/> | <input type="checkbox"/> |

1: first floor; 2: upper floors; 3: roof/cornice

ARCHITECTURAL SIGNIFICANCE

- ☒ Significant
- ☐ Contributing
- ☐ Non-Contributing

BUILDING CONDITION

- ☒ Excellent: Well-maintained
- ☐ Good: Minor maintenance needed
- ☐ Fair: Major repairs needed
- ☐ Poor: Deteriorated

ARCHITECTURAL DESCRIPTION

Style: Classical Revival/Gothic

Date of Construction: 1954

Source: Celebrating History

Features: Baker United Methodist Church

Random ashlar stone church building with fine, cut stone detailing. Prominently sited. Large rose window over deeply recessed entry. Offset square bell tower.



Address:

East Main and Third Avenue
307 E Main St.

Representation in Existing Surveys:

- ☐ Federal
- ☐ State
- ☐ County
- ☐ Local

Block No. 43

Building No. 1

SURVEY DATE:
MAY 1994

ROLL NO. 10

NEGATIVE NO. 32



ST. CHARLES HISTORIC PRESERVATION COMMISSION

ARCHITECTURAL SURVEY
ST. CHARLES CENTRAL DISTRICT
ST. CHARLES, ILLINOIS

DIXON ASSOCIATES / ARCHITECTS

CONTINUATION SHEET NO: 1



ROLL NO. 10

NEGATIVE NO. 34

Address:

East Main and Third Avenue
307 E Main St

Remarks:

East Elevation, view from
Baker Park

Block No. 43

Building No. 1



ROLL NO. 14

NEGATIVE NO. 1

Address:

East Main and Third Avenue
307 E Main St

Remarks:

North Elevation on Cedar
Avenue

Block No. 43

Building No. 1



ST. CHARLES HISTORIC PRESERVATION COMMISSION

ARCHITECTURAL SURVEY ST. CHARLES CENTRAL DISTRICT ST. CHARLES, ILLINOIS

DIXON ASSOCIATES / ARCHITECTS

CONTINUATION SHEET NO: 1



ROLL NO.

NEGATIVE NO.

Address:

307 E Main St

Remarks:

Photo taken 10/21

Block No.

Building No.



ROLL NO.

NEGATIVE NO.

Address:

307 E Main St

Remarks:

East Elevation

Photo taken 10/21

Block No.

Building No.



ST. CHARLES HISTORIC PRESERVATION COMMISSION

ARCHITECTURAL SURVEY
ST. CHARLES CENTRAL DISTRICT
ST. CHARLES, ILLINOIS

DIXON ASSOCIATES / ARCHITECTS

CONTINUATION SHEET NO: 1



Address:

307 E Main St

Remarks:

North Elevation on Cedar Ave.

Photo taken 10/21

Block No.

Building No.

ROLL NO.

NEGATIVE NO.

Address:

Remarks:

Block No.

Building No.

ROLL NO.

NEGATIVE NO.



ST. CHARLES HISTORIC PRESERVATION COMMISSION

ARCHITECTURAL SURVEY ST. CHARLES CENTRAL DISTRICT ST. CHARLES, ILLINOIS

DIXON ASSOCIATES / ARCHITECTS

ARCHITECTURAL INTEGRITY

| | 1 | 2 | 3 |
|--|-------------------------------------|--------------------------|--------------------------|
| <input type="checkbox"/> Unaltered | <input type="checkbox"/> | <input type="checkbox"/> | <input type="checkbox"/> |
| <input checked="" type="checkbox"/> Minor Alteration | <input checked="" type="checkbox"/> | <input type="checkbox"/> | <input type="checkbox"/> |
| <input type="checkbox"/> Major Alteration | <input type="checkbox"/> | <input type="checkbox"/> | <input type="checkbox"/> |
| <input type="checkbox"/> Additions | <input type="checkbox"/> | <input type="checkbox"/> | <input type="checkbox"/> |
| Sensitive to original | <input type="checkbox"/> | <input type="checkbox"/> | <input type="checkbox"/> |
| Insensitive to original | <input type="checkbox"/> | <input type="checkbox"/> | <input type="checkbox"/> |

1: first floor; 2: upper floors; 3: roof/cornice

ARCHITECTURAL SIGNIFICANCE

☐ Significant

☒ Contributing

☐ Non-Contributing

BUILDING CONDITION

☐ Excellent: Well-maintained

☒ Good: Minor maintenance needed

☐ Fair: Major repairs needed

☐ Poor: Deteriorated

ARCHITECTURAL DESCRIPTION

Style: Commercial Vernacular

Date of Construction: 1920-1930's

Source: A Field Guide to American Architecture

Features:

Simple brick front building with stone accents and stone parapet cap. Changes made at entrance with dark aluminum storefront door and sidelights.



Address:

311 East Main Street

Representation in Existing Surveys:

☐ Federal

☐ State

☐ County

☐ Local

Block No. 49

Building No. 4

SURVEY DATE:

MAY 1994

ROLL NO. 8

NEGATIVE NO. 5



ST. CHARLES HISTORIC PRESERVATION COMMISSION

ARCHITECTURAL SURVEY
ST. CHARLES CENTRAL DISTRICT
ST. CHARLES, ILLINOIS

DIXON ASSOCIATES / ARCHITECTS

CONTINUATION SHEET NO: 1



ROLL NO.

NEGATIVE NO.

Address:

311 E Main St.

Remarks:

Photo taken 10/21

Block No.

Building No.

Address:

Remarks:

Block No.

Building No.

ROLL NO.

NEGATIVE NO.



ST. CHARLES HISTORIC PRESERVATION COMMISSION

ARCHITECTURAL SURVEY ST. CHARLES CENTRAL DISTRICT ST. CHARLES, ILLINOIS

DIXON ASSOCIATES / ARCHITECTS

ARCHITECTURAL INTEGRITY

| | 1 | 2 | 3 |
|--|-------------------------------------|--------------------------|--------------------------|
| <input type="checkbox"/> Unaltered | <input type="checkbox"/> | <input type="checkbox"/> | <input type="checkbox"/> |
| <input checked="" type="checkbox"/> Minor Alteration | <input checked="" type="checkbox"/> | <input type="checkbox"/> | <input type="checkbox"/> |
| <input type="checkbox"/> Major Alteration | <input type="checkbox"/> | <input type="checkbox"/> | <input type="checkbox"/> |
| <input type="checkbox"/> Additions | <input type="checkbox"/> | <input type="checkbox"/> | <input type="checkbox"/> |
| Sensitive to original | <input type="checkbox"/> | <input type="checkbox"/> | <input type="checkbox"/> |
| Insensitive to original | <input type="checkbox"/> | <input type="checkbox"/> | <input type="checkbox"/> |

1: first floor; 2: upper floors; 3: roof/cornice

ARCHITECTURAL SIGNIFICANCE

☒ Significant

☐ Contributing

☐ Non-Contributing

BUILDING CONDITION

☐ Excellent: Well-maintained

☒ Good: Minor maintenance needed

☐ Fair: Major repairs needed

☐ Poor: Deteriorated

ARCHITECTURAL DESCRIPTION

Style: Beaux-Arts Classicism

Date of Construction: 1920's

Source: A Field Guide to American Architecture

Features:

Tall two story brick structure with terra cotta quoins at three arches in front, ionic keystones at top. Terra cotta base at front facade. Simple stepped parapet with terra cotta cap. Inscription at parapet reads "ILLINOIS CLEANERS AND DYERS".



Address:

315 East Main Street

Representation in Existing Surveys:

☐ Federal

☐ State

☐ County

☒ Local

Block No. 49

Building No. 3

SURVEY DATE:

MAY 1994

ROLL NO. 8

NEGATIVE NO. 6



ST. CHARLES HISTORIC PRESERVATION COMMISSION

ARCHITECTURAL SURVEY ST. CHARLES CENTRAL DISTRICT ST. CHARLES, ILLINOIS

DIXON ASSOCIATES / ARCHITECTS

CONTINUATION SHEET NO: 1



Address:

315 East Main Street

Remarks:

East Elevation.

Block No. 49

Building No. 3

ROLL NO. 6

NEGATIVE NO. 16



Address:

315 E. Main St.

Remarks:

Photo taken 10/21

Block No.

Building No.

ROLL NO.

NEGATIVE NO.



ST. CHARLES HISTORIC PRESERVATION COMMISSION

ARCHITECTURAL SURVEY ST. CHARLES CENTRAL DISTRICT ST. CHARLES, ILLINOIS

DIXON ASSOCIATES / ARCHITECTS

CONTINUATION SHEET NO: 1



Address:

315 E Main St.

Remarks:

East elevation

Photo taken 10/21

Block No.

Building No.

ROLL NO.

NEGATIVE NO.

Address:

Remarks:

Block No.

Building No.

ROLL NO.

NEGATIVE NO.



ST. CHARLES HISTORIC PRESERVATION COMMISSION

ARCHITECTURAL SURVEY ST. CHARLES CENTRAL DISTRICT ST. CHARLES, ILLINOIS

DIXON ASSOCIATES / ARCHITECTS

ARCHITECTURAL INTEGRITY

| | 1 | 2 | 3 |
|--|-------------------------------------|-------------------------------------|--------------------------|
| <input type="checkbox"/> Unaltered | <input type="checkbox"/> | <input type="checkbox"/> | <input type="checkbox"/> |
| <input type="checkbox"/> Minor Alteration | <input type="checkbox"/> | <input type="checkbox"/> | <input type="checkbox"/> |
| <input checked="" type="checkbox"/> Major Alteration | <input type="checkbox"/> | <input type="checkbox"/> | <input type="checkbox"/> |
| <input checked="" type="checkbox"/> Additions | <input checked="" type="checkbox"/> | <input checked="" type="checkbox"/> | <input type="checkbox"/> |
| Sensitive to original | <input type="checkbox"/> | <input type="checkbox"/> | <input type="checkbox"/> |
| Insensitive to original | <input checked="" type="checkbox"/> | <input checked="" type="checkbox"/> | <input type="checkbox"/> |

1: first floor; 2: upper floors; 3: roof/cornice

ARCHITECTURAL SIGNIFICANCE

☐ Significant

☒ Contributing

☐ Non-Contributing

BUILDING CONDITION

☒ Excellent: Well-maintained

☐ Good: Minor maintenance needed

☐ Fair: Major repairs needed

☐ Poor: Deteriorated

ARCHITECTURAL DESCRIPTION

Style: Italianate

Date of Construction: 1841 original section/1856

Source: St. Charles Historical Museum

Features:

1856 Italianate features are evident at second floor, double brackets at soffit and hipped roof.

Originally built by Dr. Thomas P. Whipple as a residence and medical office.



Address:

405 East Main Street

Representation in Existing Surveys:

☐ Federal

☐ State

☐ County

☐ Local

Block No. 50

Building No. 1

SURVEY DATE:
MAY 1994

ROLL NO. 8

NEGATIVE NO. 7



ST. CHARLES HISTORIC PRESERVATION COMMISSION

ARCHITECTURAL SURVEY
ST. CHARLES CENTRAL DISTRICT
ST. CHARLES, ILLINOIS

DIXON ASSOCIATES / ARCHITECTS

CONTINUATION SHEET NO: 1



ROLL NO. 6

NEGATIVE NO. 18

Address:

405 East Main Street

Remarks:

East Elevation

Block No. 50

Building No. 1



ROLL NO. 6

NEGATIVE NO. 17

Address:

405 East Main Street

Remarks:

South Elevation

Block No. 50

Building No. 1



ST. CHARLES HISTORIC PRESERVATION COMMISSION

ARCHITECTURAL SURVEY ST. CHARLES CENTRAL DISTRICT ST. CHARLES, ILLINOIS

DIXON ASSOCIATES / ARCHITECTS

CONTINUATION SHEET NO: 2



ROLL NO. 16

NEGATIVE NO. 4

Address:

405 East Main Street

Remarks:

West Elevation

Block No. 50

Building No. 1



ROLL NO.

NEGATIVE NO.

Address:

405 East Main Street

Remarks:

Photo taken 10/21

Block No. 50

Building No. 1



ST. CHARLES HISTORIC PRESERVATION COMMISSION

ARCHITECTURAL SURVEY ST. CHARLES CENTRAL DISTRICT ST. CHARLES, ILLINOIS

DIXON ASSOCIATES / ARCHITECTS

CONTINUATION SHEET NO: 1



Address:

405 E Main St.

Remarks:

East Elevation

Photo taken 10/21

Block No.

Building No.

ROLL NO.

NEGATIVE NO.



Address:

405 E Main St.

Remarks:

South Elevation

Photo taken 10/21

Block No.

Building No.

ROLL NO.

NEGATIVE NO.



ST. CHARLES HISTORIC PRESERVATION COMMISSION

ARCHITECTURAL SURVEY
ST. CHARLES CENTRAL DISTRICT
ST. CHARLES, ILLINOIS

DIXON ASSOCIATES / ARCHITECTS

CONTINUATION SHEET NO: 1



ROLL NO.

NEGATIVE NO.

Address:

405 E Main St.

Remarks:

West Elevation

Photo taken 10/21

Block No.

Building No.

Address:

405 E Main St.

Remarks:

Block No.

Building No.

ROLL NO.

NEGATIVE NO.



ST. CHARLES HISTORIC PRESERVATION COMMISSION

ARCHITECTURAL SURVEY

ST. CHARLES CENTRAL DISTRICT

ST. CHARLES, ILLINOIS

DIXON ASSOCIATES / ARCHITECTS

ARCHITECTURAL INTEGRITY

| | 1 | 2 | 3 |
|--|-------------------------------------|-------------------------------------|--------------------------|
| <input type="checkbox"/> Unaltered | <input type="checkbox"/> | <input type="checkbox"/> | <input type="checkbox"/> |
| <input type="checkbox"/> Minor Alteration | <input type="checkbox"/> | <input type="checkbox"/> | <input type="checkbox"/> |
| <input checked="" type="checkbox"/> Major Alteration | <input checked="" type="checkbox"/> | <input type="checkbox"/> | <input type="checkbox"/> |
| <input checked="" type="checkbox"/> Additions | <input checked="" type="checkbox"/> | <input checked="" type="checkbox"/> | <input type="checkbox"/> |
| Sensitive to original | <input checked="" type="checkbox"/> | <input checked="" type="checkbox"/> | <input type="checkbox"/> |
| Insensitive to original | <input type="checkbox"/> | <input type="checkbox"/> | <input type="checkbox"/> |

1: first floor; 2: upper floors; 3: roof/cornice

ARCHITECTURAL SIGNIFICANCE

- ☐ Significant
- ☒ Contributing
- ☐ Non-Contributing

BUILDING CONDITION

- ☐ Excellent: Well-maintained
- ☐ Good: Minor maintenance needed
- ☒ Fair: Major repairs needed
- ☐ Poor: Deteriorated

ARCHITECTURAL DESCRIPTION

Style: Greek Revival

Date of Construction: 1840's

Source: St. Charles Historical Museum

Features:

Front gable two story structure in Greek Revival style with Italianate influences in the decorative eave brackets. Enclosed wrap around porch at first level.

Building is historically significant due to it being the residence of S.S. Jones and his wife.



Address:

504 East Main Street

Representation in Existing Surveys:

- ☐ Federal
- ☐ State
- ☐ County
- ☐ Local

Block No. 45

Building No. 1

SURVEY DATE:

MAY 1994

ROLL NO. 15

NEGATIVE NO. 33



ST. CHARLES HISTORIC PRESERVATION COMMISSION

ARCHITECTURAL SURVEY ST. CHARLES CENTRAL DISTRICT ST. CHARLES, ILLINOIS

DIXON ASSOCIATES / ARCHITECTS

CONTINUATION SHEET NO: 1



ROLL NO. 15

NEGATIVE NO. 26

Address:

504 East Main Street

Remarks:

West Elevation.

Block No. 45

Building No. 1



ROLL NO.

NEGATIVE NO.

Address:

504 E Main St.

Remarks:

Photo taken 10/21

Block No.

Building No.



ST. CHARLES HISTORIC PRESERVATION COMMISSION

ARCHITECTURAL SURVEY
ST. CHARLES CENTRAL DISTRICT
ST. CHARLES, ILLINOIS

DIXON ASSOCIATES / ARCHITECTS

CONTINUATION SHEET NO: 1



ROLL NO.

NEGATIVE NO.

Address:

West Elevation

Remarks:

Photo taken 10/21

Block No.

Building No.

Address:

Remarks:

Block No.

Building No.

ROLL NO.

NEGATIVE NO.