

SITE PLAN

LOCATION: 5N024 STATE RTE 31, ST. CHARLES, IL 60175, USA
 PARCEL ID: 00915351003 / ZONING CODE: RS-1 (LOW DENSITY SUBURBAN SINGLE FAMILY RESIDENCE DISTRICT)
 LEGAL DESCR.: KANE COUNTY, IL

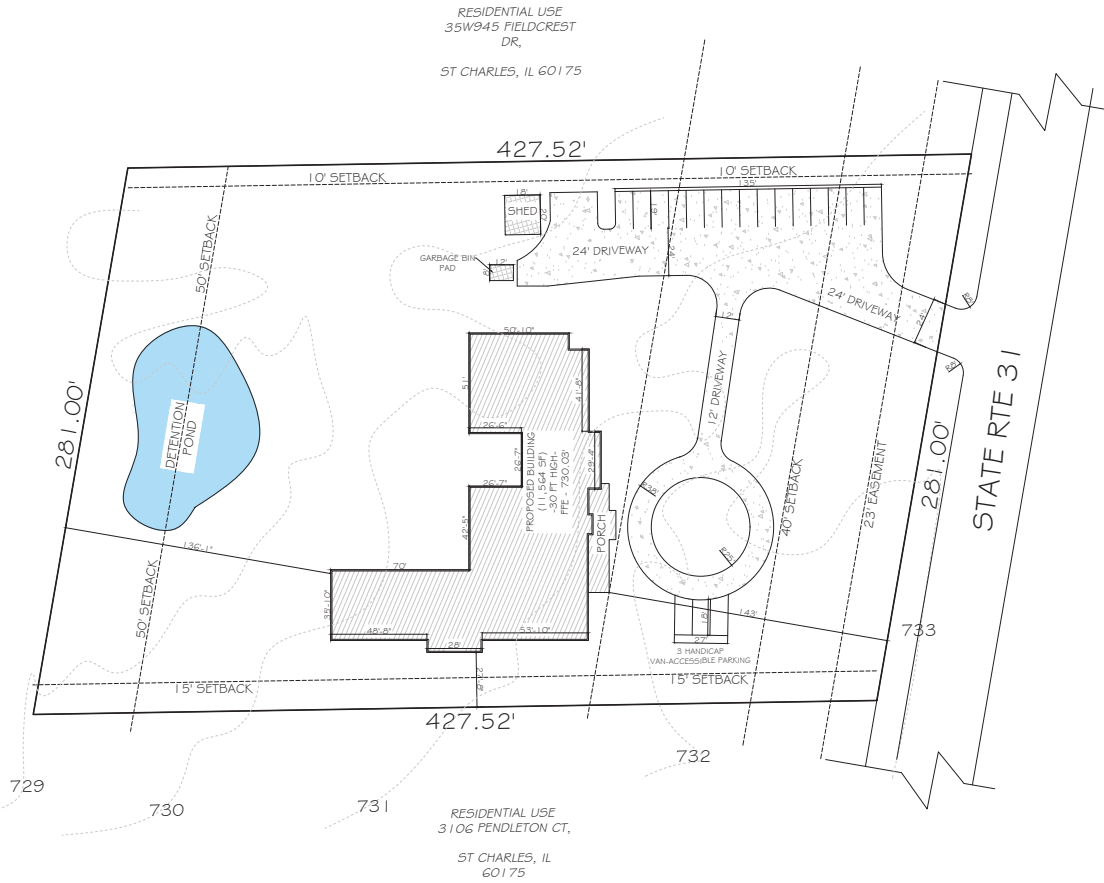

VICINITY MAP



SCOPE OF WORK

SITE PLAN OF THE PROPERTY UNDER REVIEW
 SHOWING THE PROPOSED SENIOR CARE HOME
 DEVELOPMENT.

LOT SIZE

2.55 Ac
 =
 110,944 SF

SHEET TITLE
SITE PLAN

LOT OWNER:
 CALAHONG VIRGILIO L
 & ALDEA, MISTY G

DEEN'S CONSULTS
 Architects, Planners & Project Managers
 ISMAILAOTU@GMAIL.COM

ARCHITECT	Deen's consult
DRAWN	Deen's consult
CHECKED BY	Deen's consult
SCALE: 1"=30'-0"	DATE: 03-12-2026

SHEET NO.
001