Kautz Road Traffic Control and Detour
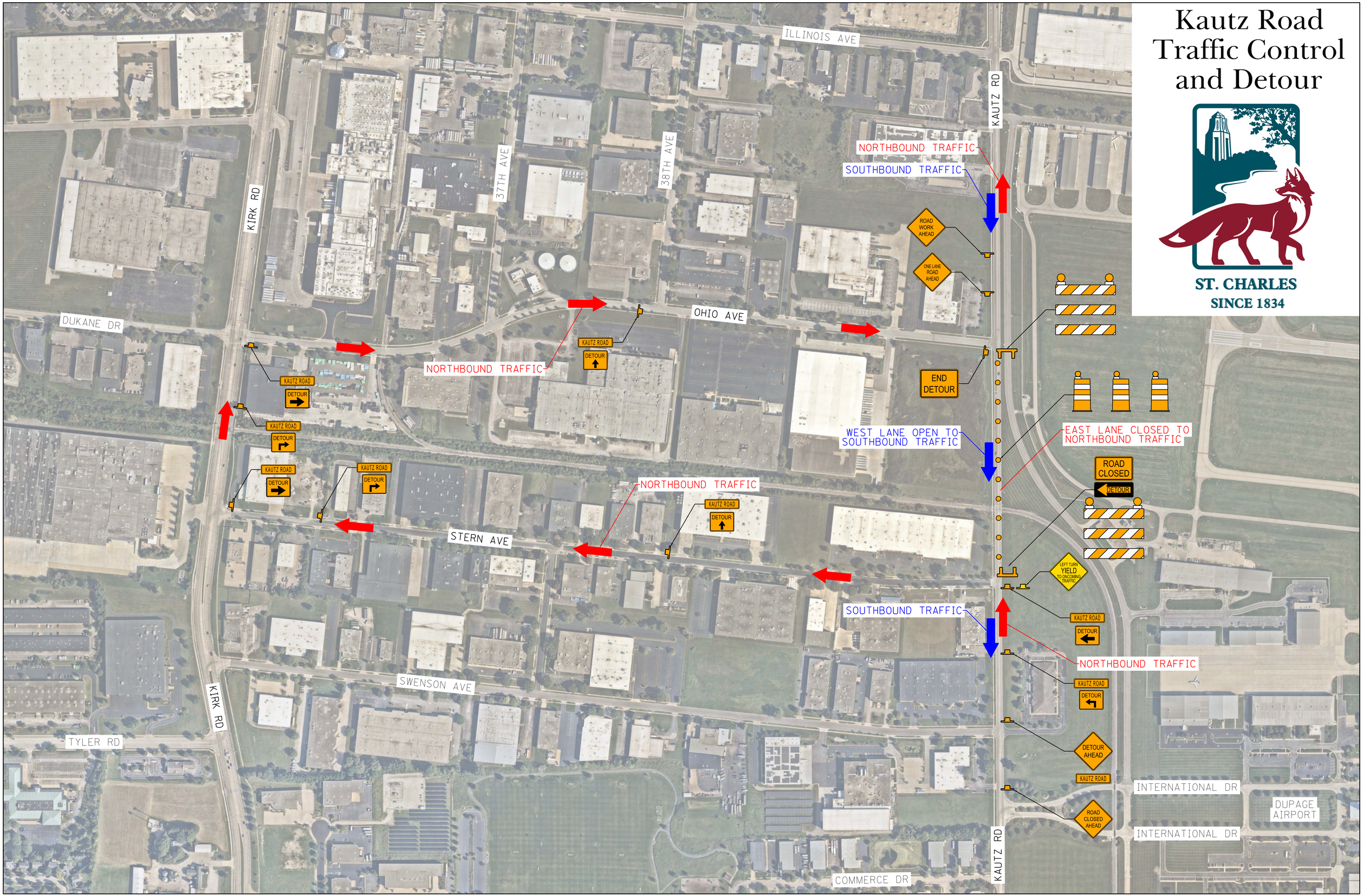
ST. CHARLES
SINCE 1834