City of St. Charles, Illinois
Two East Main Street St. Charles, IL 60174-1984
Phone: 630-377-4400 Fax: 630-377-4440 - www.stcharlesil.gov

South 7th Ave. Resurfacing Project

RAYMOND ROGINA *Mayor*
MARK KOENEN *City Administrator*

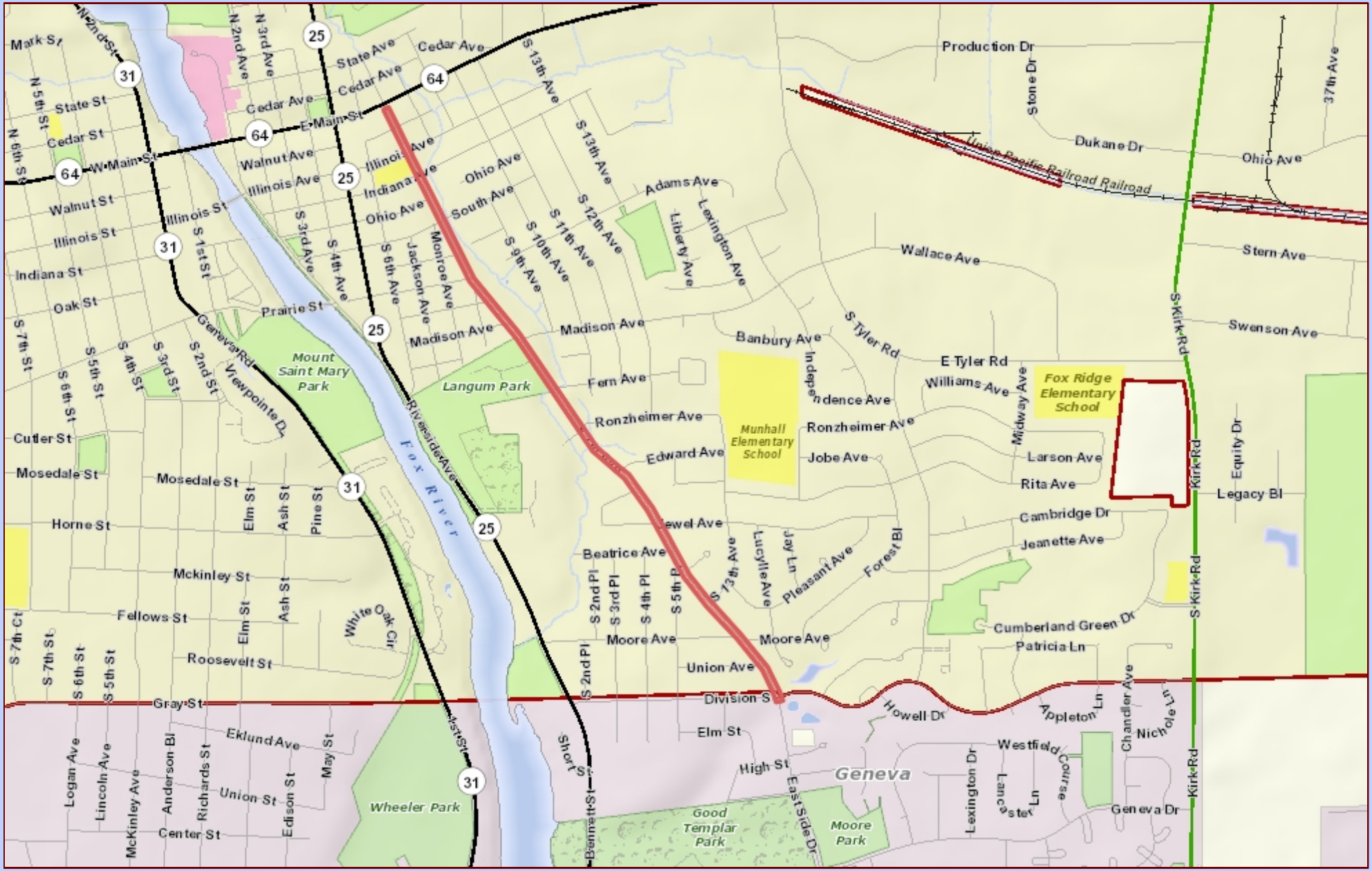

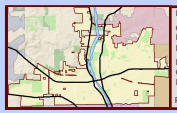

Data Source:
City of St. Charles, Illinois
Kane County, Illinois
DuPage County, Illinois

Projection: Transverse Mercator
Coordinate System: Illinois State Plane East
North American Datum 1983

Printed on: March 23, 2020 10:58 AM

0 667 1,333 Feet

South 7th Ave. from Division Street to Main St.

This work was created for planning purposes only and is provided as is, without warranty of any kind, either expressed or implied. The information represented may contain proprietary and confidential property of the City of St. Charles, Illinois. Under United States Copyright protection laws you may not use, reproduce, or distribute any part of this document without prior written permission. To obtain written permission please contact the City of St. Charles at Two East Main Street, St. Charles, IL 60174

Powered by Precision GIS