City of St. Charles, Illinois

Two East Main Street St. Charles, IL 60174-1984
Phone: 630-377-4400 Fax: 630-377-4440 - www.stcharlesil.gov

Police Department Jurisdiction

DONALD P. DEWITTE *Mayor*
BRIAN TOWNSEND *City Administrator*

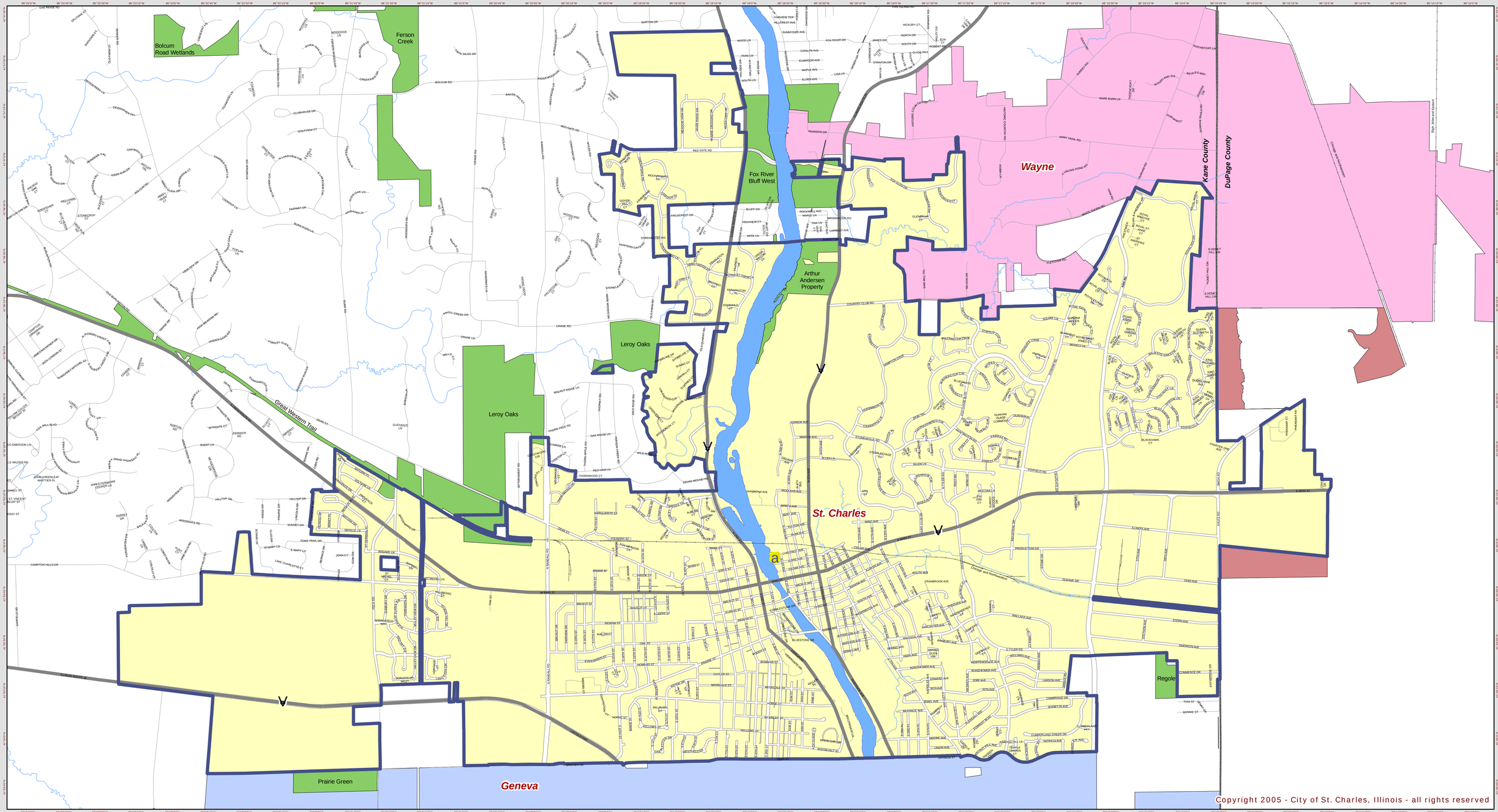

Publication Date:
February 21, 2006

Data Source:
City of St. Charles, Illinois
Kane County, Illinois
Dupage County, Illinois

Projection: Transverse Mercator
Coordinate System: Illinois State Plane East
North American Datum 1983

0 0.25 0.5 1 Miles

St. Charles Police Department

Roads
Railroads
Creeks

Fox River
Forest Preserve
Police Department Jurisdiction

Village of Wayne
City of West Chicago
City of Geneva

This work was created for planning purposes only and is provided as is, without warranty of any kind, either expressed or implied. The information represented may contain proprietary and confidential property of the City of St. Charles, Illinois. Under United States Copyright protection laws you may not use, reproduce, or distribute any part of this document without prior written permission. To obtain written permission please contact the City of St. Charles at Two East Main Street, St. Charles, IL 60174.