



AGENDA ITEM EXECUTIVE SUMMARY

Agenda Item number: 4.b

Title: 2018 Walk to End Alzheimer's – Information only

Presenter: Chief Keegan

Meeting: Government Services Committee

Date: February 26, 2018

Proposed Cost: N/A

Budgeted Amount: \$

Not Budgeted:

Executive Summary *(if not budgeted please explain):*

This special event application was received on January 17, 2018 and the committee met with event sponsors to discuss the details of the event on February 13th.

The Alzheimer's Association will be conducting its 4th annual walk in St. Charles, to raise awareness and funds to cure Alzheimer's care, support, and research. The event will occur on Saturday, September 22, 2018 and set-up will begin at 6:00 a.m. They are expecting approximately 900 attendees.

The walk is set for 10:00 a.m. and will travel south through Pottawatomie Park, to Riverside Ave., cross Prairie St. Bridge, go around Mt. St. Mary's Park, return under Prairie, cross the pedestrian bridge, and travel back north on Riverside Ave. to the park. There will be route guides along the path; however no Police services will be needed.

A loudspeaker permit will be obtained and all power will be provided within the Park District property. There were no known issues with last year's event in St. Charles or at any of the additional locations.

Attachments *(please list):*

* Event Maps

Recommendation/Suggested Action *(briefly explain):*

Information purposes only.



Kids zone 10:00-10:30
3 tables, 6 chairs

Promise Tower 10:20 Tent
6 tables, 6 chairs

Relief shipments 10:20
6 tables, 4 chairs

10:20 tent w/ w/ back and sides
w/ 9 tables - 4 out front, 5 in
back opening and 2 in back

E1
10:10

DJ - Opening
Ceremony
James H. and Joann
N. Collins Tower

Pet Zone

Start/Finish

**2018 St. Charles Walk to End Alzheimer's Route 2.48 Miles
Starting/Finishing at Pottawattamie Park**



**Start and Finish line in
same location**



**Cut around the
police station**

Continue down Riverside Ave

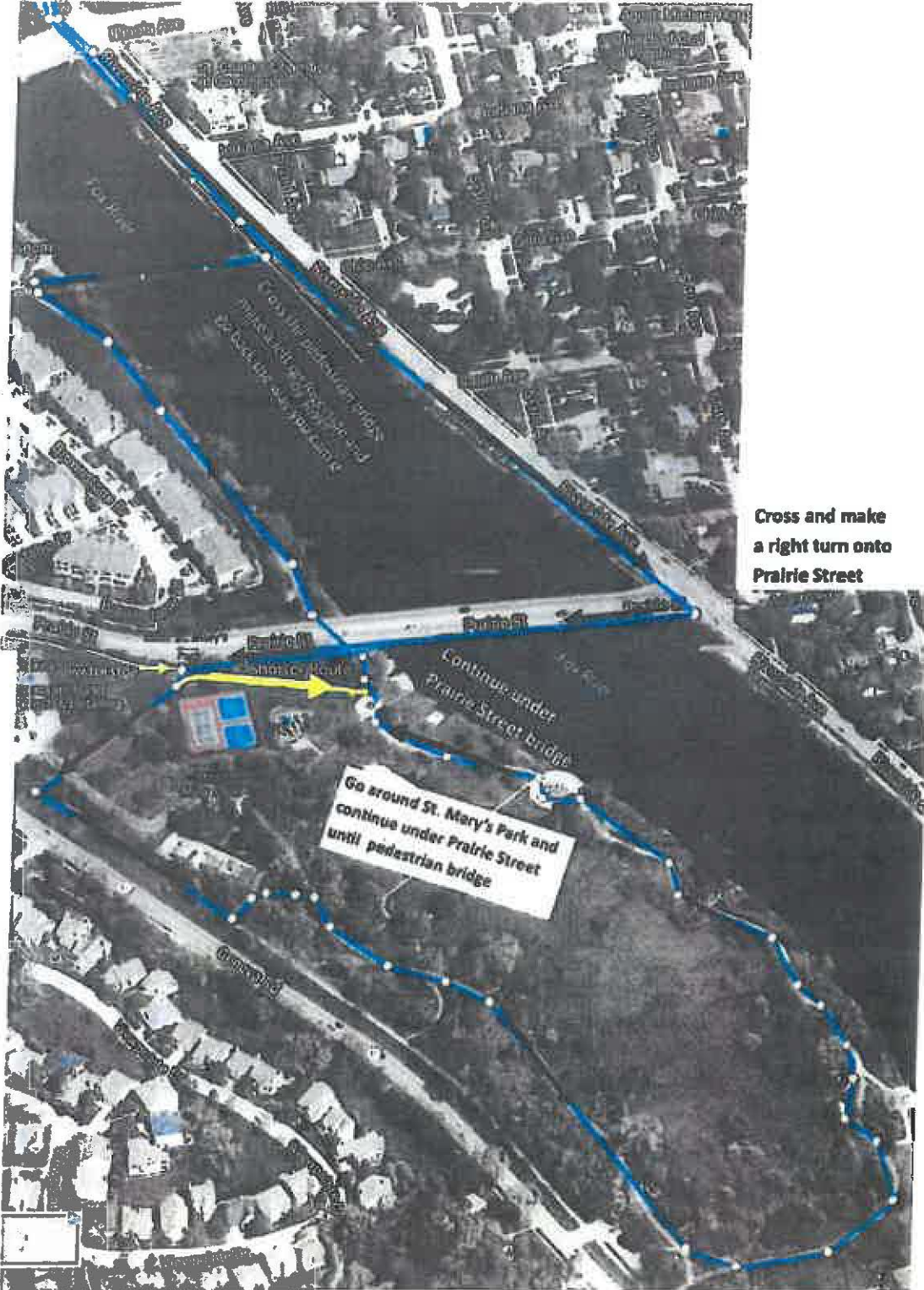

Cross and make a right turn onto Prairie Street

Go around St. Mary's Park and continue under Prairie Street until pedestrian bridge

Go to the pedestrian bridge, make a left turn onto 122nd Street, and turn right onto Prairie Street

Continue under Prairie Street bridge

notice route