ST. CHARLES SINCE 1834	**AGENDA ITEM EXECUTIVE SUMMARY**	Agenda Item number: *5.b
	Title:	Recommendation to Approve Street and Parking Lot Closures and Amplification License for the Fine Arts Show
	Presenter:	Chief Keegan

Meeting: Government Services Committee	Date: February 25, 2019	
Proposed Cost: $2,093.39 (PW)	Budgeted Amount: $	Not Budgeted: ☐

Executive Summary (*if not budgeted please explain*)**:**

The Fine Arts Show will again be held on South Riverside Avenue between: Main Street and Illinois Avenue; Walnut Avenue between Riverside Avenue and 2nd Avenue; and on 1st Street from the entrance to the parking garage north to Main Street, from Saturday, May 25th through Sunday, May 26th. The event will be open from 10 a.m. – 6 p.m. on both days; Friday will only be for set-up for the event. The amplification license is being requested for these time frames.

The Downtown St. Charles Partnership is requesting the closure of the following streets for the duration of the event (including set-up and take-down):

- South Riverside Avenue from Main St. to Illinois Avenue from 5 a.m. on Friday, May 24th through 8 p.m. on Sunday, May 26th.
- Walnut Avenue from 2nd Avenue to Riverside Avenue from 5 a.m. on Friday, May 24th through 8 p.m. on Sunday, May 26th.
- The parking lot between Riverside and 2nd Avenue from 5 a.m. on Friday, May 24th through 8 p.m. on Sunday, May 26th.
- 1st Street from the entrance to the parking garage north to Main St. from 5 a.m. on Saturday, May 25th through 8 p.m. on Sunday, May 26th.

The applicant has requested temporary electric service to that location. The applicant will be responsible for the actual time and material costs expended by the Electric Utility, as well as the electric energy consumption, for the requested temporary service.

The event volunteers will remove all barricades from the street once all of the booths are gone. No changes to the event or set up have been requested from last year's event.

Attachments (*please list*)**:**

*Diagram

Recommendation/Suggested Action (*briefly explain*)**:**

Recommendation to approve street and parking lot closures and amplification license for the Fine Arts Show.

Anniversary St. Charles Fine Art Show - 2019

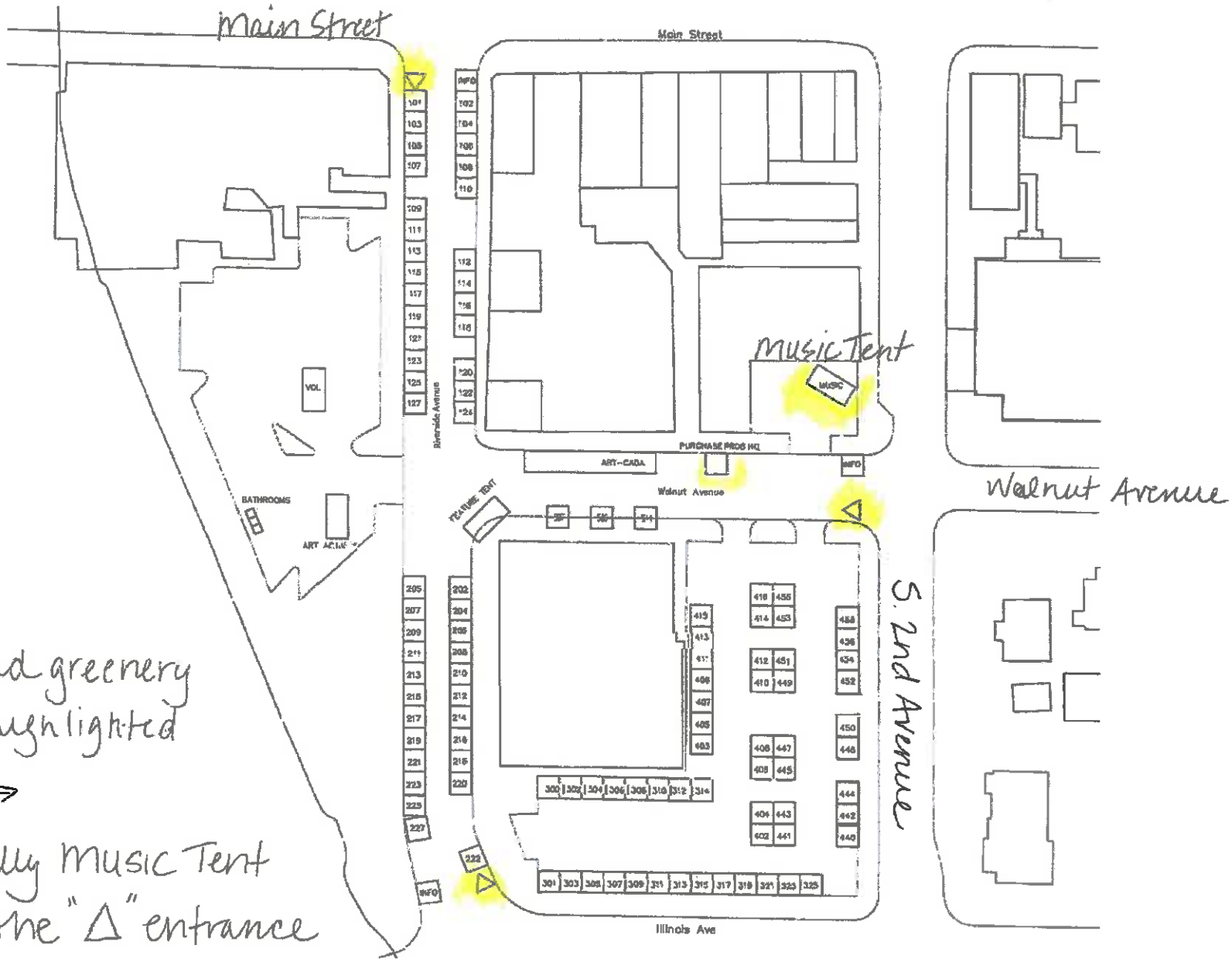

* Flowers and greenery at all highlighted areas →

* especially Music Tent and at the "Δ" entrance banners

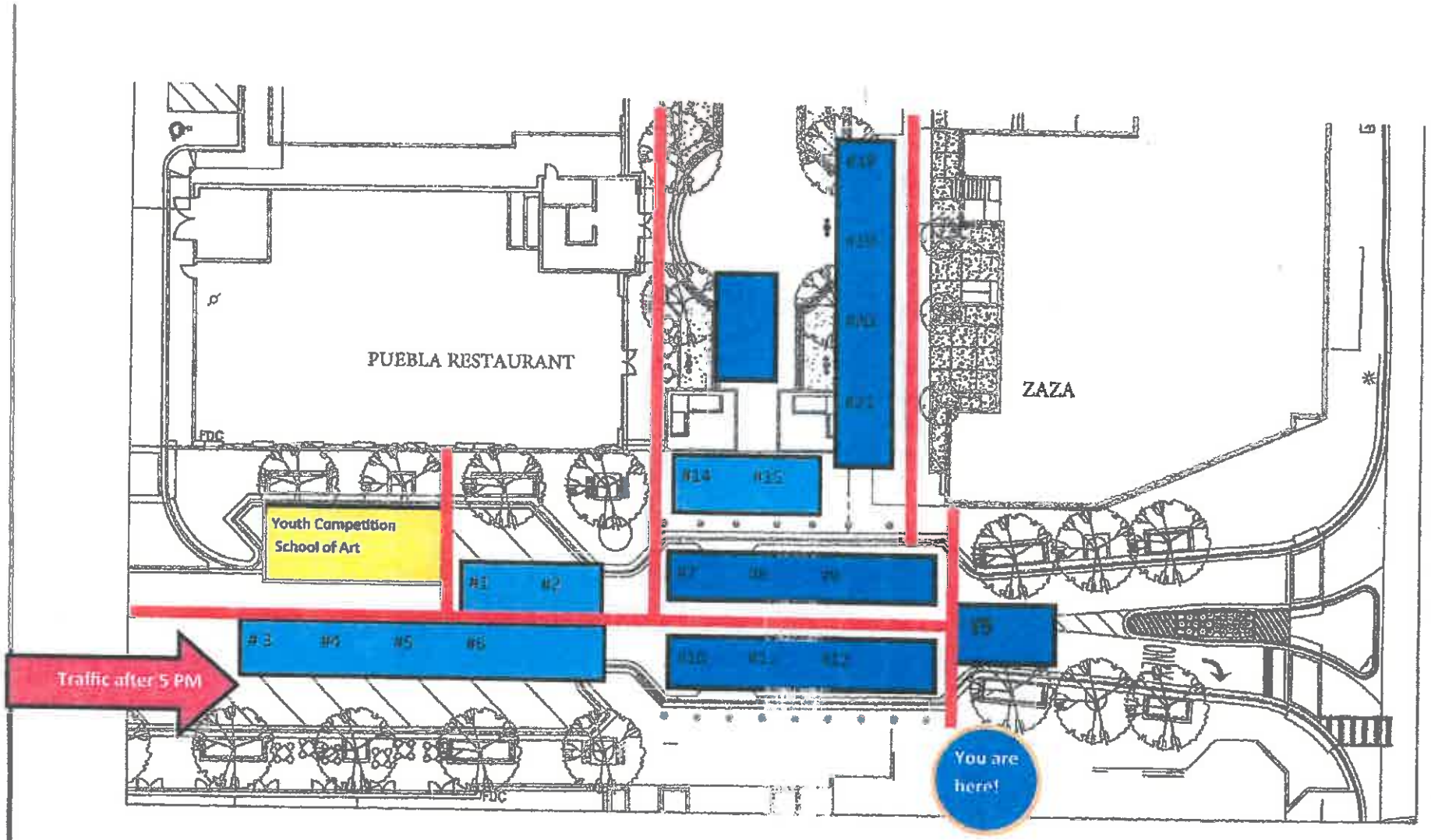
PUEBLA RESTAURANT
ZAZA
Youth Competition
School of Art
#1
#2
#3
#4
#5
#6
#7
#8
#9
#10
#11
#12
#13
#14
#15
#16
#17
#18
#19
#20
#21
Traffic after 5 PM
You are here!