CITY OF ST. CHARLES ILLINOIS • 1834	**AGENDA ITEM EXECUTIVE SUMMARY**	Agenda Item Number: 5b
	Title:	Recommendation to approve a Proposal for a B1 Liquor License Application for Chilis, Located at 3795 E. Main St., St. Charles.
	Presenter:	Police Chief James Keegan

Meeting: Government Operations Committee	**Date**: July 20, 2020

Proposed Cost: $	Budgeted Amount: $	Not Budgeted: ☐

Executive Summary (*if not budgeted please explain*)**:**

Chili's Bar & Grill, located at 3795 E. Main St., has new ownership that is requesting approval for a B1 liquor license. Please see the attached documents supporting this request. No alterations are planned to the establishment.

Pursuant to this item being presented at the Government Operations Committee Meeting on July 20, 2020 to seek approval; it will be brought before the Liquor Control Commission at a meeting scheduled for 4:30 pm, the same day, to process and move it forward to this Committee. This item will then continue on to the City Council Meeting scheduled on August 3, 2020 for final approval.

Attachments (*please list*)**:**
Summary, Liqour License Application, Certificate of Insurance, BASSET Certification, Floor Plan, Menu

Recommendation/Suggested Action (*briefly explain*)**:**

Recommendation to approve a proposal for a B1 Liquor License application for Chili's Bar & Grill, located at 3795 E. Main St., St. Charles.

Police Department

CITY OF
ST. CHARLES
ILLINOIS • 1834

Memo

Date: 7/9/2020

To: The Honorable Ray Rogina, Mayor-Liquor Commissioner

From: James Keegan, Chief of Police

Re: Background Investigation-Liquor Establishment

The purpose of this memorandum is to document and forward to your attention the results of the background investigation conducted by members of the St. Charles Police Department concerning the below mentioned establishment.

As is customary procedure, a detective was assigned this investigation and reviewed both the site location/floor plans and the corresponding application material.

We found nothing of a derogatory nature that would preclude either the site location or the applicant from moving forward with on-site consumption, subject to City Council approval. This B1 license is further strengthened by both Basset training and liquor liability insurance.

Thank you in advance for your consideration in this matter.

Chili's-Class B-1: 3795 E. Main Street

City of St. Charles, Illinois Liquor Control Commissioner

CITY RETAIL LIQUOR DEALER LICENSE APPLICATION

APPLICATION FEE IS NON REFUNDABLE

Incomplete applications will not be accepted.
Applications may be submitted to: 2 E. Main Street, St. Charles, IL 60174-1984

APPLICATION CHECKLIST

Check items to confirm all are attached to this application	Applicant	Office Use
Application Fee of $200 (5.08.070C) Non-refundable	☑	☐
Completed Application for all questions applicable to your business.	☑	☐
Copy of Lease/Proof of Ownership	☑	☐
Copy of Dram Shop Insurance or a letter from insurance agent with a proposed quote.	☑	☐
Copy of Articles of Corporation, if applicable.	☑	☐
Completed B.A.S.S.E.T. (Beverage Alcohol Sellers & Servers Training) form – filled out for **all** employees. A copy of the B.A.S.S.E.T. certificate is **only** needed for **each manager**. It is the business establishment's responsibility to keep copies of all B.A.S.S.E.T. certificates on file for all of their employees.	☑	☐
Copy of Site Plan for Establishment (**Drawn to scale** including the parking lot, patio and/or deck, outdoor seating).	☑	☐
Copy of Floor Plan for Establishment (**Drawn to scale** and **must include** the layout of the establishment with tables, chairs, aisles, displays, cash register, bar, and lounge area with dimensions, percentage, and square footage noted for each space). Be sure to also include all **fixed objects**, such as pool tables, bar stools, vending/amusement machines; as well as all **exits**.	☑	☐
Copy of Business Plan, to include: ✓ Hours of Operation ✓ Copy of Menu ✓ Whether or not live music will be played at this establishment ✓ Will there be outdoor seating and/or outdoor designated smoking area ☐ **Do not include a marketing or financial plan with this business plan**	☑	☐
Are any building alterations planned for this site? If not sure, please contact **Building & Code Enforcement at 630.377.4406** and/or **Fire Prevention Bureau at 630.377.4458** to discuss whether or not a walk-thru and/or permit are necessary. no alterations planned	☐	☐
All managers have been fingerprinted who are employed by your establishment. When new management is hired, it is imperative you contact the Mayor's office to be fingerprinted so the City's business files are appropriately updated. Laura Spang, manager, already printed on file with ERJ Dining's license	☑	☐
Alcohol Tax Acknowledgement and Business Information Sheet	☑	☐

OFFICIAL USE ONLY

B. M. 341
Signature of Investigating Officer

#341
Badge Number & Rank

☑ Approval Recommended* ☐ Approval NOT Recommended

(acting chief)
Signature of Chief of Police

07/07/20
Date

***ISSUANCE OF THIS LICENSE IS CONTINGENT ON MEETING ALL REQUIRED BUILDING AND FIRE DEPARTMENT REQUIREMENTS.**

Date Application Received: _____

LICENSE INFORMATION:

○ A Package $3200-3600

⊙ B Restaurant $2400-3600

○ C Tavern $2400-3600

○ D Hotel/Banquet/Arcada/Q-Center/Entertainment/Club - $varies

○ G Brewery/Restaurant or Site License - $varies

☐ Late Night Permit 1:00am $800 (B/C only)

☐ Late Night Permit 2:00am $2300 (B/C only)

**Initial Liquor License fees for A, B, C, D, G are reduced by 50% for annual renewals and licenses issued after Nov 1.*

Licenses are valid until April 30 following issuance and a renewal application is required for the next year (May 1-April 30)* **(5.08.040)

APPLICANT INFORMATION

1. Type of Business: ○ Individual ○ Partnership ⊙ Corporation ○ Other (explain):

2. Business Name: Chili's Grill & Bar

3. Business Address: 3795 E. Main St., St. Charles, IL 60174

4. Type of Business **(5.08.070-3)**:	5. Length of Time in this Business **(5.08.070-4)**:	6: Value of merchandise that normally will be in inventory when in operation **(5.08.070-5)**: $	
restaurant	12+ years (existing restaurant)	at least $20,000	
7. Business Phone: 630-584-8013	8. Business E-mail: c01753@chilis.com	9. Business Website: www.chilis.com	10: Illinois Tax ID Number: 4326-7971
11. Applicant/Contact Person Name: Brinker Restaurant Corporation c/o Grace Yang		12. Title: attorney/authorized agent	13. Email: grace.yang@gray-robinson.com

14. Applicant Home Address, and all addresses for the last 10 years: N/A

15. Ph #:	DL#:	16. Date of Birth:	17. Birthplace:
972-980-9917	n/a	n/a	n/a

18. If Corporation, Corporation Name: Brinker Restaurant Corporation

19. Corporation Address (city, state, zip code): 3000 Olympus Blvd., Attn: Licensing, Dallas, TX 75019

ADDITIONAL OWNERS, INVESTORS (greater than 5% interest), and MANAGER INFORMATION

Full Name, include middle initial: Brinker International, Inc. Title: 100% owner

Birthdate:	Birthplace:	Driver's License#:	Home Phone:
n/a	n/a	n/a	n/a

Home Address, and all addresses for the last 10 years: n/a; corporate address is 3000 Olympus Blvd., Attn: Licensing, Dallas, TX 75019

Email Address:

Full Name, include middle initial: Laura Spang | Title: general manager

Birthdate: | Birthplace: | Driver's License#: | Home Phone:

[redacted]

Home Address, and all addresses for the last 10 years: | Email Address:

763 E. Wilson St., Batavia, IL 60510 | c01753@chilis.com

Full Name, include middle initial: | Title:

Birthdate: | Birthplace: | Driver's License#: | Home Phone:

Home Address, and all addresses for the last 10 years: | Email Address:

BUSINESS ESTABLISHMENT LOCATION INFORMATION

1. Exact Street Address for liquor license:	2. # Parking Spaces:	3. Outside Dining s.f. [17.20.020-R]:	4. Total Building s.f.:
3795 E. Main St., St. Charles, IL 60174	120	0	5693

5. Total # Seats:	6. Live Entertainment Area s.f. [5.08.010-H]:
217	0

7. Brief Business Plan description based on type of establishment listed above **(5.08.070-6)**:

Full service restaurant and bar. No live music or outdoor seating. No designated smoking area outside. Hours of operation are: Mon-Thur: 11 am to 10 pm; Fri-Sat 11 am to 11 pm; Sun 11 am to 10 pm

PROPOSED FLOOR PLAN/LAYOUT OF PROPERTY

Attach to this application a floorplan or layout of the proposed facility to include the following:

1.	Every application for Liquor license shall have attached thereto a site drawing of the proposed licensed premises, drawn to scale showing the following: a. The location of all rooms, segregated areas, including outdoor seating areas and the square footage thereof; b. The designated use of each room or segregated area (i.e. dining room, holding bar, service bar, kitchen, restrooms, outdoor seating areas, all rooms and segregated areas, including outdoor areas where alcoholic liquor may be served or consumed and all locations where live entertainment may be provided); c. The proposed seating capacity of rooms or segregated areas where the public is permitted to consume food and/or alcoholic beverages and/or live entertainment may be provided.
2.	The site drawing is subject to the approval of the Local Liquor Control Commissioner. The Local Liquor Commissioner may impose such restrictions as he deems appropriate on any license by noting the same on the approved site drawing or as provided on the face of the license.
3.	A copy of the approved site drawing shall be attached to the approved license and is made a part of said license.
4.	It shall be unlawful for any licensee to operate and/or maintain the licensed premises in any manner inconsistent with the approved site drawing.

THE FIRE PREVENTION BUREAU WILL FURNISH ALL FINAL, PERMITTED OCCUPANCY NUMBERS FOR THIS LICENSE.

CORPORATION / PREMISES QUESTIONS

1.	If applicant is an individual or partnership, is each and every person a United States citizen **(5.08.070-2)**? ◯ **Yes** ◯ **No** Is any individual a naturalized citizen? ◯ **Yes** ◯ **No** **If yes**, print name(s), date(s), and place(s) of naturalization:
2.	Is the premises owned or leased **(5.08.070-6A)**? ◯ **Owned** ◉ **Leased**
3.	If the premises are leased, list the names and addresses of all direct owners or owners of beneficial interests in any trusts, if premises are held in trust **(5.08.070-6B)**: **Name of Building Owner:** DB Triple Dipper Restaurant LLC Phone Number: 972-980-9917 Address of Building Owner: E-mail Address: c/o Brinker Tax Dept Mailing Address of Building Owner (if different): 3000 Olympus Blvd., Dallas, TX 75019 **Name of Building Owner:** Phone Number: Address of Building Owner: E-mail Address: Mailing Address of Building Owner (if different): **Name of Building Owner:** Phone Number: Address of Building Owner: E-mail Address: Mailing Address of Building Owner (if different):
4.	Does the applicant currently operate, or operated in the past, any other establishment within the City of St. Charles that requires a liquor license? ◯ **Yes** ◉ **No** **If yes**, please list the business name(s) and address(es):
5.	Does applicant have any outstanding debt with the City of St. Charles, including, but not limited to, utility bills, alcohol tax, and permit fees, for any current or previous establishment owned, operated or managed by the applicant? ◯ **Yes** ◉ **No** ***If yes, please note the City of St. Charles requires all debt to be paid in full before consideration of a new or renewed liquor license is issued.*** **(5.08.050)**
6.	Are any improvements planned for the building and/or site that will require a building permit? ◯ **Yes** ◉ **No** **If yes**, has a building permit been applied for? ◯ **Yes** ◯ **No** Date of permit application_____
7.	Has applicant applied for a similar or other license on the premises other than the one for which this license is sought **(5.08.070-7)**? ◉ **Yes** ◯ **No** **If yes,** what was the disposition of the application? Explain as necessary: Kane County food handling permit rec'd

8.	Has applicant (and all persons listed on page 2 of this application) ever been convicted of a felony under any Federal or State law, or convicted of a misdemeanor opposed to decency or morality **(5.08.070-8)**? ○ **Yes** ⊙ **No** Is applicant (and all persons listed on page 2 of this application) disqualified from receiving a liquor license by reason of any matter contained in Illinois State law and/or City of St. Charles Municipal Ordinances? ○ **Yes** ⊙ **No**
9.	**List previous liquor licenses issued by any State Government or any subdivision thereof (5.08.070-9). Use additional paper if necessary.** **Government Unit:** See attached list Location, City/State: Date: Special Explanations: **Government Unit:** Location, City/State: Date: Special Explanations:
10.	Have any liquor licenses possessed ever been revoked **(5.08.070-9)**? ○ **Yes** ⊙ **No** **If yes,** list all reasons on a separate, signed letter accompanying this application. Has any director, officer, shareholder, or any of your managers, ever been denied liquor license from any jurisdiction? ○ **Yes** ○ **No** **If yes,** proceed to Question 15. If more space is needed, please attach a separate sheet of paper with the information.
11.	**Complete ONLY if yes was answered to the question above (10):** Name: Name of Business: Position with the Business: Date(s) of Denial: Reason(s) for Denial of License:
12.	Date of Incorporation (Illinois Corporations) **(5.08.070-10):** Date qualified under Illinois Business Corporation Act to transact business in Illinois (Foreign Corporation): 7/24/18
13.	Has the applicant and all designated managers read and do they all understand and agree not to violate any laws of the United States, the State of Illinois, and any of the ordinances of the City of St. Charles in conducting business **(5.08.070-11)**? ⊙ **Yes** ○ **No** Have you, or in the case of a corporation, the local manager, or in the case of a partnership any of the partners, ever been convicted of any violation of any law pertaining to alcoholic liquor? ○ **Yes** ⊙ **No** Have you, or in the case of a corporation the local manager, or in the case of a partnership any of the partners, ever been convicted of a felony? ○ **Yes** ⊙ **No** Have you ever been convicted of a gambling offense? ○ **Yes** ⊙ **No** (If a partnership or corporation, include all partners and the local manager(s).)

	Will you and all your employees refuse to serve or sell alcoholic liquor to an intoxicated person or to a minor? ⊙Yes ○No
14.	All individual owners, partners, officers, directors, and/or persons holding directly or beneficially more than five (5) percent in interest of the stock of owners by interest listed on page 2 of this application must be fingerprinted by the City of St. Charles Police Department (5.08.070-A12). Has this been done? ○Yes ⊙No If yes, date(s):
15.	Has the applicant attached proof of Dram Shop Insurance to this application or already furnished it to the City of St. Charles (5.08.060)? ⊙Yes ○No If already furnished, date of delivery:
16.	Is the premises within 100 feet of any real property of any church; school; hospital; home for the aged or indigent persons; home for veterans, their wives/husbands, or children; and/or any military or naval station (5.08.230)? ○Yes ⊙No

B.A.S.S.E.T. TRAINING

Please list employees required to have B.A.S.S.E.T. training on this page. Include all managers, assistant managers, bartenders, and clerks who are permitted to make alcoholic liquor sales. Include copies of certificates for manager only and do not include [illegible] applicable. Add another page [illegible]

Name (First, Middle, Last): [redacted]

Home Street Address, Incl Cit [redacted]

Date of Course: 89-17 Place Course was Taken: NATIONAL RESTAURANT ASSOCIATION Certificate Granted? Y/N YES Expiration: 8-9-20

Name (First, Middle, Last): [redacted]

Home Street Address, Incl Ci [redacted]

Date of Course: 1-16-19 [redacted] Expiration: 1-16-22

Name (First, Middle, Last): [redacted]

Home Street Address, Incl Ci [redacted]

Date of Course: 5-19-20 AMERICAN SAFETY COUNCIL Certificate Granted? Y/N YES Expiration:

Name (First, Middle, Last): [redacted]

Home Street Address, Incl Cit [redacted]

Date of Course: 11-9-18 SELLER SCHOOL Certificate Granted? Y/N YES Expiration: 11-9-21

NEW MANAGEMENT REQUIREMENTS

Whenever a new manager comes on board, the City must be notified and that person must be fingerprinted.

It is the business establishment's responsibility to keep copies of all B.A.S.S.E.T. certificates on file for their employees.

	Will you and all your employees refuse to serve or sell alcoholic liquor to an intoxicated person or to a minor? ⊙Yes ○No
14.	All individual owners, partners, officers, directors, and/or persons holding directly or beneficially more than five (5) percent in interest of the stock of owners by interest listed on page 2 of this application must be fingerprinted by the City of St. Charles Police Department (5.08.070-A12). Has this been done? ○Yes ⊙No If yes, date(s):
15.	Has the applicant attached proof of Dram Shop Insurance to this application or already furnished it to the City of St. Charles (5.08.060)? ⊙Yes ○No If already furnished, date of delivery:
16.	Is the premises within 100 feet of any real property of any church; school; hospital; home for the aged or indigent persons; home for veterans, their wives/husbands, or children; and/or any military or naval station (5.08.230)? ○Yes ⊙No

B.A.S.S.E.T. TRAINING

Please list employees required to have B.A.S.S.E.T. training on this page. Include managers, assistant managers, bartenders, clerks who are permitted to make alcoholic liquor sales. Include copies of certificates and applicable and another [redacted]

Name (First, Middle, Last): [redacted]

Home Street Address, Incl [redacted]

Date of Course: 6-28-17 Place Course was Taken: TIPS Certificate Granted? Y/N YES Expiration: 6-21-20

Name (First, Middle, Last): [redacted]

Home Street Address, Incl City [redacted]

Date of Course: 2-12-20 [redacted] Place Course was Taken: N-47 IOWA RESTAURANT [redacted] Certificate Granted? Y/N YES Expiration: 2-12-23

Name (First, Middle, Last): [redacted]

Home Street Address, Incl Cit [redacted]

Date of Course: 10-12-17 Place Course was Taken: AMERICAN SAFETY COUNCIL Certificate Granted? Y/N YES Expiration:

Name (First, Middle, Last): [redacted]

Home Street Address, Incl City [redacted]

Date of Course: 5-21-20 Place Course was Taken: AMERICAN SAFETY COUNCIL Certificate Granted? Y/N YES Expiration: 5-21-23

NEW MANAGEMENT REQUIREMENTS

Whenever a new manager comes on board, the City must be notified and that person must be fingerprinted.

It is the business establishment's responsibility to keep copies of all B.A.S.S.E.T. certificates on file for the employees.

COMMENTS/ADDITIONAL INFORMATION

Business Name:

SIGNATURES

Brian Lang, Authorized Agent
Applicant's Signature

Subscribed and sworn before me this 19th day of May, 20 20

MARILYN STEELE JONES
MY COMMISSION # GG 123618
EXPIRES: September 13, 2021
Bonded Thru Notary Public Underwriters

Marilyn Steele Jones
Notary Public

ADDENDUM TO RETAIL LIQUOR LICENSE APPLICATION

To be completed by the City of St. Charles Police Department

Date:	Name of Applicant:
062620	BRINKER RESTAURANT CORP.

Name of Business: CHILI'S

Address of Business:	Ward Number:
3795 E. MAIN ST.	1

Pursuant to the provision of the City of St. Charles Municipal Code, Chapter 5.08, Alcoholic Beverages, the following guide shall be in effect for the investigation of an applicant for a Retail Dealer's Liquor License:

1. Date on which applicant will begin selling retail alcoholic liquors at this location:
   A.S.A.P.

2. Is the location within 100 feet of any church; school; hospital; home for the aged or indigent persons; home for veterans, their wives/husbands or children; or any military or naval station? ☐ **Yes** ☒ **No**

3. If the answer to question 2 is yes, answer the following: Is applicant's place of business a hotel offering restaurant service, a regularly organized club, a restaurant, a food shop, or other place where the sale of alcoholic liquors is not the principal business? ☐ **Yes** ☒ **No**

   If yes, answer a, b and c:
   a. State the kind of such business:
   b. Give date on which applicant began the kind of business named at this location:
   c. Has the kind of business designated been established at this location for such purpose prior to February 1, 1934, and carried on continuously since such time by either the applicant or any other person?

   ☐ **Yes** ☐ **No**

4. If premises for which an alcoholic liquor license is herein applied for are within 100 feet of a church, have such premises been

	licensed for the sale of alcoholic liquor at retail prior to the establishment of such church? ☐ **Yes** ☒ **No** **If yes**, have the premises been continuously operated and licensed for the sale of alcoholic liquor at retail since the original alcoholic liquor license was issued therefore? ☐ **Yes** ☒ **No**
5.	Is the place for which the alcoholic liquor license is sought a dwelling house, flat, or apartment used for residential purposes? ☐ **Yes** ☒ **No**
6.	Is there any access leading from premises to any other portion of the same building or structure used for dwelling or lodging purposes and which is permitted to be used or kept accessible for use by the public? (Connection between premises and such other portion of building or structure as is used only by the applicant, his/her family and personal guests not prohibited.) ☐ **Yes** ☒ **No**
7.	If applicant conducts or will conduct in the same place any other class of business in addition to that of City Retailer of Alcoholic Liquor, state the kind and nature of such business: ☐ **Yes** ☒ **No**
8.	Are all rooms where liquor will be sold for consumption on the premises continuously lighted during business hours by natural light or artificial white light so that all parts of the interior shall be clearly visible? ☒ **Yes** ☐ **No**
9.	Are premises located in any building belonging to or under the control of the State of Illinois or any other political subdivision thereof, such as county, city, etc.? ☐ **Yes** ☒ **No**
10.	Are the premises for which license is herein applied for a store or place of business where the majority of customers are minors of school age or where the principal business transacted consists of school books, school supplies, food or drinks for such minors? ☐ **Yes** ☒ **No**
11.	It is required by the City of St. Charles that all employees undergo BASSET training. Provide a copy of the certificate of training completion for each manager. All certificates for managers have been submitted: ☒ **Yes** ☐ **No**
12.	From your observation and investigation, has applicant–to the best of your knowledge–truthfully answered all questions? ☒ **Yes** ☐ **No** **If no**, state exceptions:
13.	Have all persons named in this application been fingerprinted? ☒ **Yes** ☐ **No** Fingerprinted by: B. McCowan #341 Date: 062520
14.	Other necessary data:

ACORD®

CERTIFICATE OF LIABILITY INSURANCE

DATE(MM/DD/YYYY) 05/18/2020

THIS CERTIFICATE IS ISSUED AS A MATTER OF INFORMATION ONLY AND CONFERS NO RIGHTS UPON THE CERTIFICATE HOLDER. THIS CERTIFICATE DOES NOT AFFIRMATIVELY OR NEGATIVELY AMEND, EXTEND OR ALTER THE COVERAGE AFFORDED BY THE POLICIES BELOW. THIS CERTIFICATE OF INSURANCE DOES NOT CONSTITUTE A CONTRACT BETWEEN THE ISSUING INSURER(S), AUTHORIZED REPRESENTATIVE OR PRODUCER, AND THE CERTIFICATE HOLDER.

IMPORTANT: If the certificate holder is an ADDITIONAL INSURED, the policy(ies) must have ADDITIONAL INSURED provisions or be endorsed. If SUBROGATION IS WAIVED, subject to the terms and conditions of the policy, certain policies may require an endorsement. A statement on this certificate does not confer rights to the certificate holder in lieu of such endorsement(s).

PRODUCER
Aon Risk Services Southwest, Inc.
Dallas TX Office
5005 Lyndon B Johnson Freeway
Suite 1500
Dallas TX 75244 USA

CONTACT NAME:
PHONE (A/C. No. Ext): (866) 283-7122 FAX (A/C. No.): (800) 363-0105
E-MAIL ADDRESS:

INSURER(S) AFFORDING COVERAGE		NAIC #
INSURER A:	Safety National Casualty Corp	15105
INSURER B:	The Continental Insurance Company	35289
INSURER C:		
INSURER D:		
INSURER E:		
INSURER F:		

INSURED
Brinker Restaurant Corp
3000 Olympus Blvd.
Dallas TX 75019 USA

Holder Identifier :

COVERAGES **CERTIFICATE NUMBER:** 570081775783 **REVISION NUMBER:**

THIS IS TO CERTIFY THAT THE POLICIES OF INSURANCE LISTED BELOW HAVE BEEN ISSUED TO THE INSURED NAMED ABOVE FOR THE POLICY PERIOD INDICATED. NOTWITHSTANDING ANY REQUIREMENT, TERM OR CONDITION OF ANY CONTRACT OR OTHER DOCUMENT WITH RESPECT TO WHICH THIS CERTIFICATE MAY BE ISSUED OR MAY PERTAIN, THE INSURANCE AFFORDED BY THE POLICIES DESCRIBED HEREIN IS SUBJECT TO ALL THE TERMS,

Limits shown are as requested

INSR LTR	TYPE OF INSURANCE	ADDL INSD	SUBR WVD	POLICY NUMBER	POLICY EFF (MM/DD/YYYY)	POLICY EXP (MM/DD/YYYY)	LIMITS	
A	X COMMERCIAL GENERAL LIABILITY CLAIMS-MADE X OCCUR X Liquor Liab Incl. GEN'L AGGREGATE LIMIT APPLIES PER: POLICY PRO-JECT X LOC OTHER:			GL4056984 SIR applies per policy terms & conditions	06/23/2019	06/23/2020	EACH OCCURRENCE DAMAGE TO RENTED PREMISES (Ea occurrence) MED EXP (Any one person) PERSONAL & ADV INJURY GENERAL AGGREGATE PRODUCTS - COMP/OP AGG	$3,000,000 $300,000 Excluded $3,000,000 $4,000,000 $4,000,000
A	AUTOMOBILE LIABILITY X ANY AUTO OWNED AUTOS ONLY SCHEDULED AUTOS HIRED AUTOS ONLY NON-OWNED AUTOS ONLY			CAS4051032	06/23/2019	06/23/2020	COMBINED SINGLE LIMIT (Ea accident) BODILY INJURY (Per person) BODILY INJURY (Per accident) PROPERTY DAMAGE (Per accident)	$2,000,000
B	X UMBRELLA LIAB X OCCUR EXCESS LIAB CLAIMS-MADE DED X RETENTION $25,000			6012184840	06/23/2019	06/23/2020	EACH OCCURRENCE AGGREGATE	$1,000,000 $1,000,000
A A	WORKERS COMPENSATION AND EMPLOYERS' LIABILITY ANY PROPRIETOR / PARTNER / EXECUTIVE OFFICER/MEMBER (Mandatory in NH) Y/N N If yes, describe under DESCRIPTION OF OPERATIONS below	N / A		LDS4051037 Workers Comp (AOS) PS4051039 Workers Comp (WI)	06/23/2019 06/23/2019	06/23/2020 06/23/2020	X PER STATUTE OTH-ER E.L. EACH ACCIDENT E.L. DISEASE-EA EMPLOYEE E.L. DISEASE-POLICY LIMIT	$1,000,000 $1,000,000 $1,000,000

DESCRIPTION OF OPERATIONS / LOCATIONS / VEHICLES (ACORD 101, Additional Remarks Schedule, may be attached if more space is required)
RE: Chilli's #1753, 3795 E. Main St., St. Charles, IL 60174.

Certificate No : 570081775783

CERTIFICATE HOLDER

City of St. Charles
2 E. Main St.
St. Charles IL 60174 USA

CANCELLATION

SHOULD ANY OF THE ABOVE DESCRIBED POLICIES BE CANCELLED BEFORE THE EXPIRATION DATE THEREOF, NOTICE WILL BE DELIVERED IN ACCORDANCE WITH THE POLICY PROVISIONS.

AUTHORIZED REPRESENTATIVE

Aon Risk Services Southwest, Inc.

ILLINOIS LIQUOR CONTROL COMMISSION
100 W. Randolph Street, Suite 7-801 - Chicago, IL 60601
BEVERAGE ALCOHOL SELLERS AND SERVERS
EDUCATION AND TRAINING [BASSET] CARD

Date of Certification: 8/9/2017 Expires: 8/9/2020
Trainer's IL Liquor License Number: 5A-0088394

[redacted]

****Card is not transferrable****

Your "Student ID number" is: 536424

Congratulations!

You have successfully completed the ServSafe® Training and Certificate Program. This is your official ServSafe Alcohol Certificate Card and provides confirmation that you have studied, and are knowledgeable about, how to serve alcohol responsibly.

ID # 10259477

CARD # 17956670

ServSafe National Restaurant Association

ServSafe Alcohol® ADVANCED CERTIFICATE

SARAH HENSEL

NAME

1/18/2019

DATE OF EXAMINATION

Card expires three years from the date of examination (two years in Maryland). Local laws apply.

[redacted]

This certificate confirms completion of the ServSafe Alcohol® responsible alcohol service program.

Bernard Brown
Executive Vice President, National Restaurant Association Solutions

171103011 v.1711

ServSafe.com.

ServiceCenter@restaurant.org
800.765.2122, ext. 6703

NATIONAL RESTAURANT ASSOCIATION

233 South Wacker Drive
Suite 3600
Chicago, IL 60606-6383
1.800.SERVSAFE
312.715.1010 in the Chicago area
ServSafe.com

Recycled Paper

Certificate of Completion

American Safety Council

LEE LEMKE

Has diligently and with merit completed the

On-Premise BASSET Alcohol Certification on 5/19/2020

from the American Safety Council

Jeff Patrari

Site Plan for
St. Charles Chili's

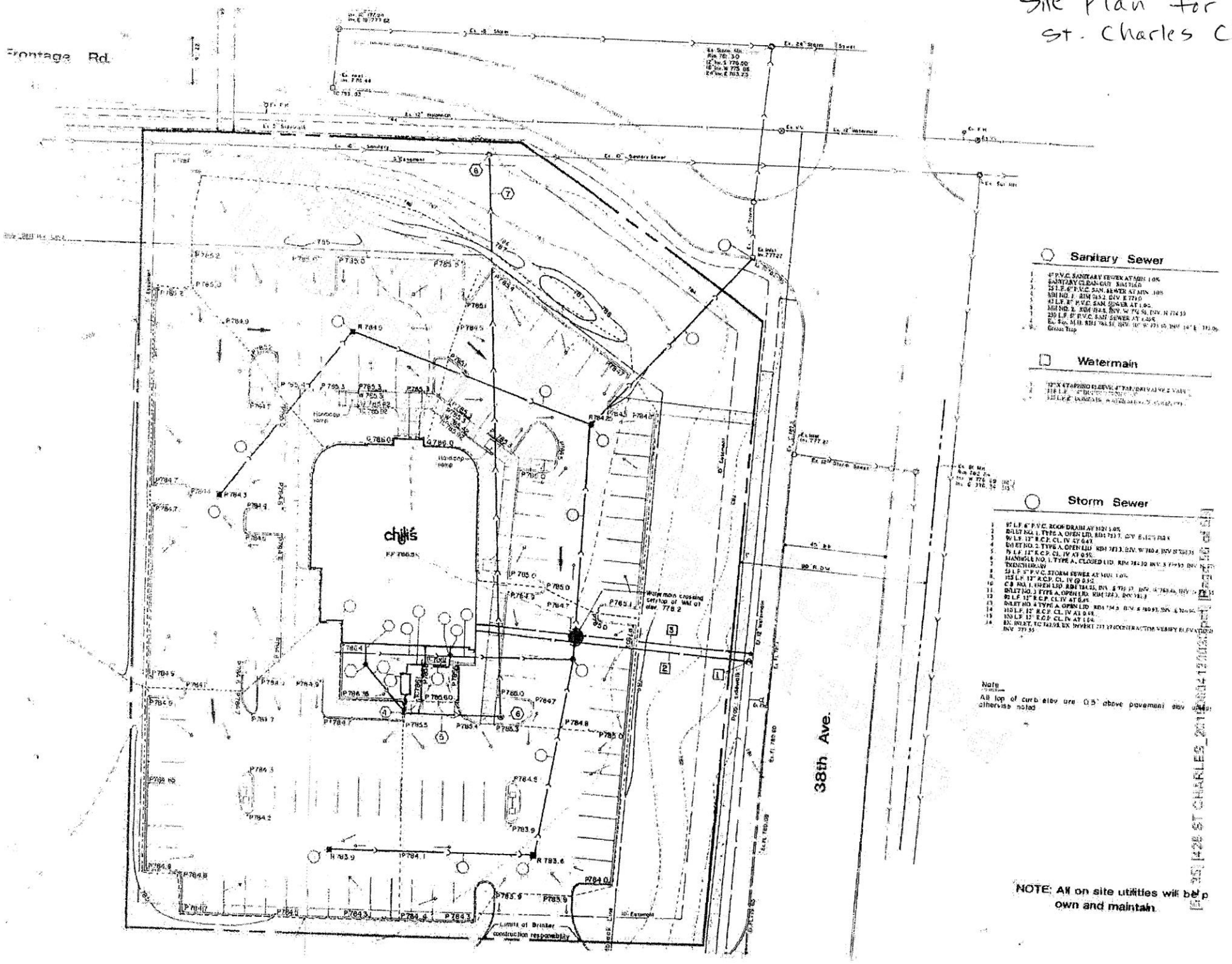

Floor plan for St. Charles, IL Chili's

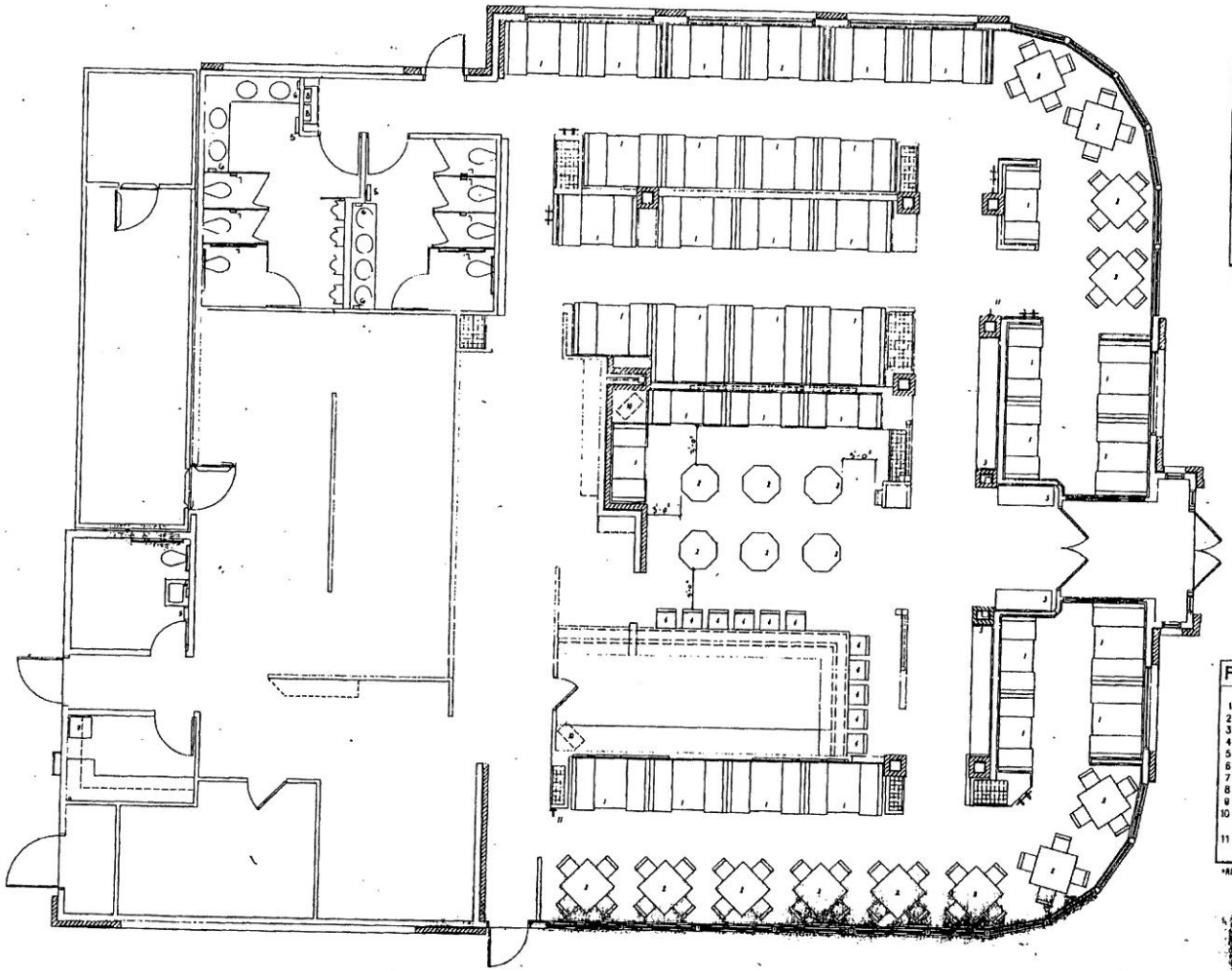

SEATING CAPACITIES

TYPES	PARTIES	SEATS	%
WAITING			
TWO TOPS	4	8	
FOUR TOPS	6	24	
BARSTOOLS		11	
TOTAL	10	43	
DINING			
TWO TOPS	5	10	12%
FOUR TOPS	35	140	81%
EIGHT TOPS	3	24	07%
TOTAL	43	174	100%
CAPACITY	53	217	

SQUARE FOOTAGE: 5693 S.F.

FURNISHINGS SCHEDULE

1 BOOTH
2 TABLE *
3 BENCH
4 BAR STOOL
5 PAPER TOWEL DISPENSER
6 SOAP DISPENSER
7 TOILET TISSUE DISPENSER
8 PAY PHONE
9 SAFE
10 TELEVISION WITH MOUNTING BRACKET
11 COAT HOOK

*REF DTLS 13.13 AND 13.14

GENERAL NOTES

1. FOR THE PURPOSE OF THESE DRAWINGS AND SPECIFICATIONS, WHEREVER THE TERM "FURNISHING" APPEARS, ITEM PROVIDED BY OWNER UNDER SEPERATE CONTRACT AS PART OF THE FURNISHINGS SHOWN FOR THE ALLOWANCE AND ITEM PROVIDED BY CONTRACTOR UNDER THIS CONTRACT SHALL BE PURCHASED AND INSTALLED BY OWNER UNDER SEPERATE CONTRACT.

2. ALL FURNISHINGS SHOWN THIS SHEET ARE NOT IN SCHEDULE (NIC). GENERAL CONTRACTOR FURNISH ALL BLOCKING REQUIRED FOR FURNISHINGS SHOWN ON DRAWINGS.

PLAN NORTH

PLAN NORTH FOR ROOM FINISH SCHEDULE ONLY. REFER TO SITE PLAN FOR TRUE NORTH

17.01 FURNISHINGS PLAN
1/4"=1'-0"

NO.	DATE	DESCRIPTION REVISIONS
1	2/24/93	REVISED AS NOTED
2	2/26/93	REVISED FOR REPRINT

CONTRACTOR SHALL VERIFY ALL CONDITIONS IN DRAWINGS AT THE JOB SITE AND NOTIFY ARCHITECT OF ANY DIMENSIONAL ERRORS, OMISSIONS OR DISCREPANCIES BEFORE BEGINNING OR FABRICATING ANY WORK. DO NOT SCALE DRAWINGS.

Aria Group Architects Inc.

ST. CHARLES, ILLINOIS
PROJECT NUMBER 9301

17

GRID

PAR

JOB NUMBER
93100

SHEET NUMBER
A17
OF 18 SHEETS

ISS. FOR BID
3-9-93
DATE OF ORIGINAL ISSUE
6-13-93

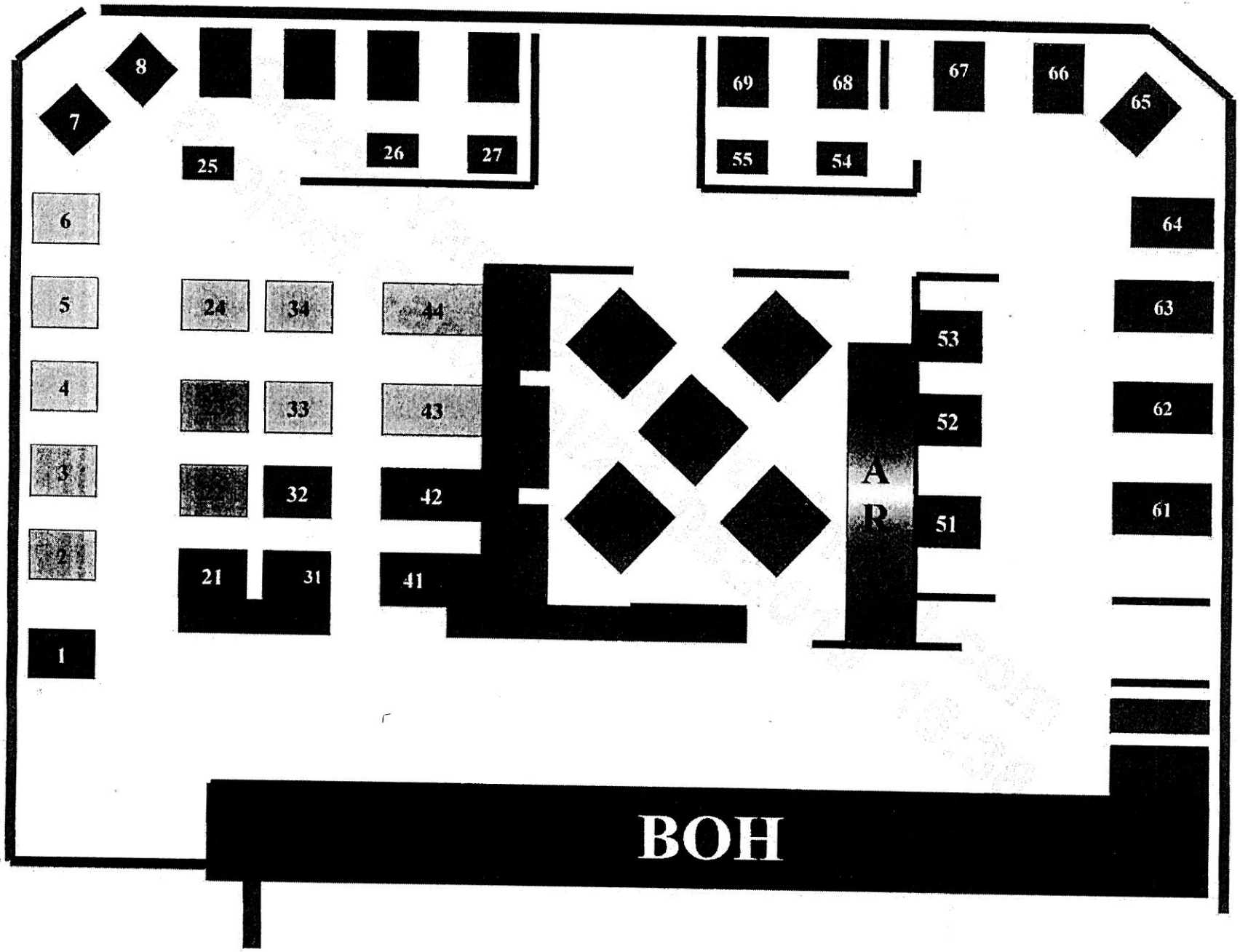

Brinker Restaurant Corporation submits its application for liquor license approval at an existing Chili's Grill & Bar, 3795 E. Main St., St. Charles, IL 60174.

The current operating hours are:

Mon – Thur: 11 am to 10 pm
Fri – Sat: 11 am to 11 pm
Sun: 11 am to 10 pm

Curbside pick-up and local deliveries would continue. A sample menu is attached.

There is no planned, regular live entertainment or outdoor seating at the Chili's. The restaurant is family-friendly; not restricted to 18 and over or 21 and over. There is no designated outdoor smoking area.

There are no building alterations planned right now at this restaurant.

'RITAS WORTH THEIR SALT

SIGNATURE

PRESIDENTE MARGARITA®
ON TAP! Sauza® Conmemorativo® Tequila, Patrón Citrónge® & Presidente® Brandy. Classic, strawberry or mango. Hand-shaken 25 times on the way to your table.

PATRÓN® MARGARITA
Patrón® Silver Tequila & Patrón Citrónge®. Classic, strawberry or mango.

New **BLACK BARREL CHERRY MARGARITA**
Made with Hornitos® Black Barrel® Tequila, Monin® Black Cherry and fresh sour.

EL JIMADOR® FRESCA MARGARITA
El Jimador® Blanco Tequila, Cointreau® and fresh lime juice.

BLUEBERRY & PINEAPPLE MARGARITA
Jose Cuervo Especial® Tequila, INFUSED 48 hours with blueberries & pineapple.

SPECIALTY

New **CUERVO® BLUE MARGARITA**
Jose Cuervo® Tradicional® Silver Tequila, DeKuyper® Blue Curacao and pineapple juice.

SPICY SAUZA® JALAPEÑO MARGARITA
Sauza® Signature Blue Silver Tequila, Patrón Citrónge® & fresh jalapeños.

EL NIÑO® MARGARITA
Herradura® Reposado Tequila, Gran Gala® & Patrón Citrónge®. Just like a tropical storm, this ChiliHead favorite might blow you away.

TITO'S® VODKARITA
Tito's® Handmade Vodka, Cointreau® & fresh sour. Classic, strawberry or mango.

TROPICAL SUNRISE MARGARITA
Hornitos® Reposado Tequila and DeKuyper® Melon Schnapps.

ASK ABOUT OUR SELECTION OF SILVER, GOLD, REPOSADO AND AÑEJO TEQUILAS.

Sauza Tequila · The Patrón Spirits Company · Jose Cuervo · Casa Noble Tequila · Tequila Herradura · el Jimador Tequila

Drink Responsibly. Drive Responsibly.

ADDITIONAL NUTRITION INFORMATION AVAILABLE UPON REQUEST. VISIT CHILIS.COM FOR NUTRITION & ALLERGEN INFORMATION.

HAND CRAFTED COCKTAILS

New **COCONUT STATE OF MIND**
Blue Chair Bay® Coconut Spiced Rum, strawberry puree and pineapple juice.

DEEP EDDY TEXAS LEMONADE
Deep Eddy Lemon Vodka, Cointreau® & fresh sour.

PREMIUM LONG ISLAND ICED TEA
El Jimador® Blanco Tequila, BACARDI® Superior Rum, Bombay® Gin, SVEDKA® Vodka & Patrón Citrónge®.

TITO'S® PUNCH
Tito's® Handmade Vodka, Malibu® Coconut Rum, fresh sour & pineapple juice.

ICE-COLD BEER

ANGRY ORCHARD™
BLUE MOON®
BUD LIGHT®
BUDWEISER®
COORS LIGHT®
CORONA® EXTRA
CORONA® LIGHT

ASK FOR OUR SELECTION OF
LOCAL CRAFT BEER

DOS EQUIS® LAGER
HEINEKEN®
MICHELOB® ULTRA
MILLER LITE®
MODELO ESPECIAL™
SAMUEL ADAMS® BOSTON LAGER
SIERRA NEVADA® IPA
SIERRA NEVADA® PALE ALE
STELLA ARTOIS®
O'DOUL'S® NON-ALCOHOLIC

WINE

PICK YOUR POUR
6 OZ. ★ 9 OZ. BETTER VALUE!

SWEET

Beringer® | White Zinfandel
Canyon Road® | Moscato

WHITE

Francis Coppola Bianco | Pinot Grigio
Canyon Road® | Chardonnay
Toasted Head® | Chardonnay

RED

Francis Coppola | Rosso Red Blend
14 Hands | Merlot
Canyon Road® | Cabernet Sauvignon
J. Lohr Seven Oaks | Cabernet Sauvignon

REFRESH & REFILL

FREE REFILLS WITH TEAS, FOUNTAIN DRINKS, LEMONADES & COFFEE.
Selections may vary by location.

BLACKBERRY ICED TEA

MANGO ICED TEA

HALF TEA | HALF LEMONADE
Your choice of flavor:
Strawberry · Mango · Regular

New **BLACK CHERRY LEMONADE**

STRAWBERRY LEMONADE

CHILI'S PREMIUM BLEND COFFEE

★ FAVORITE

APPS TO SHARE

TRIPLE DIPPER™

WHY CHOOSE ONE, WHEN YOU CAN CHOOSE THREE?

CHOOSE ANY THREE. SERVED WITH DIPPING SAUCES. 11.99

- CRISPY CHEDDAR BITES
- FRIED PICKLES
- BIG MOUTH® BITES
- SOUTHWESTERN EGGROLLS
- HONEY-CHIPOTLE CHICKEN CRISPERS®
- ORIGINAL CHICKEN CRISPERS®
- SPICED PANKO ONION RINGS
- BONELESS WINGS

SOUTHWESTERN EGGROLLS
These aren't your ordinary eggrolls. Crispy flour tortillas, chicken, black beans, corn, jalapeño Jack cheese, red peppers, spinach. Served with avocado-ranch. 8.69

BOTTOMLESS TOSTADA CHIPS
Extra-thin corn tostada chips made fresh daily. Go ahead and ask for more now.

With fresh salsa 3.79
With fresh salsa & guacamole 5.39
Add house-made ranch +.79

SKILLET QUESO
Your chip's favorite dip for over 25 years. Original with beef. Served with chips & salsa. 6.39

WHITE SPINACH QUESO
With pico, guacamole, cilantro. Served with chips & salsa. 7.19

TABLESIDE GUACAMOLE
Tomatoes, red onions, lime, cilantro, roasted jalapeños. Served with chips & salsa. 8.29

CLASSIC NACHOS
3-cheese blend, black beans, jalapeños, Skillet Queso. Served with pico & sour cream. 8.59

With chicken or beef 9.99
Add guacamole +1.00

MARGHERITA FLATBREAD
Jack cheese, mozzarella, garlic aioli, cilantro, pico, cilantro-ranch pesto. 8.59

With chicken, avocado & bacon 9.99

TEXAS CHEESE FRIES
Shredded cheese, bacon, jalapeños, green onions. Served with house-made ranch.

Full order 8.49 · Half order 4.89

HONEY-CHIPOTLE CRISPERS® & WAFFLES
Topped with bacon, jalapeños, ancho-chile ranch. 6.29

CRISPY CHEDDAR BITES
White and yellow Wisconsin cheese curds topped with chile spices, cilantro. Served with ancho-chile ranch. 6.39

SPICED PANKO ONION RINGS
Onion rings, chile spices. Served with house-made ranch. 6.39

FRIED PICKLES
Served with house-made ranch. 5.39

LOADED BONELESS WINGS
Smothered in white queso, shredded cheese, bacon, green onions. Served with house-made ranch. 9.89

BONELESS OR BONE-IN WINGS
Hand-tossed in choice of sauce, celery, dipping sauce.

Boneless 9.69
Bone-in 9.89

HOT
- FIERY PEPPER
- HONEY-CHIPOTLE
- BUFFALO
- SMOKED WINGS (Bone-in only)

MILD

NOTICE: BEFORE PLACING YOUR ORDER, PLEASE INFORM YOUR SERVER OR MANAGER IF A PERSON IN YOUR PARTY HAS A FOOD ALLERGY. BECAUSE ROUTINE FOOD PREPARATION TECHNIQUES, SUCH AS COMMON OIL FRYING, MAY ALLOW CONTACT AMONG VARIOUS FOOD ITEMS. WE CANNOT GUARANTEE ANY FOOD ITEMS TO BE COMPLETELY ALLERGEN-FREE.

SALADS

ADD AVOCADO SLICES +1.00

New SANTA FE CRISPERS® SALAD
Pico, avocado, cilantro, tortilla strips, house-made ranch & a drizzle of spicy Santa Fe sauce. 10.39

With spicy grilled chicken 10.39

BONELESS BUFFALO CHICKEN SALAD
Crispy chicken tossed in spicy Buffalo sauce, bacon, bleu cheese crumbles, pico, tortilla strips with house-made ranch. 9.99

QUESADILLA EXPLOSION SALAD
Grilled chicken, cheese, tomatoes, corn & black bean salsa, tortilla strips with citrus-balsamic. Served with cheese quesadillas. 10.89

CARIBBEAN SALAD
Pineapple, mandarin oranges, dried cranberries, red bell peppers, green onions, cilantro, sesame seeds with honey-lime dressing.

With grilled chicken 10.89 • With shrimp 11.49

FRESCO SIDE SALAD
Spring mix, queso fresco with honey-lime vinaigrette. 3.89

HOUSE SIDE SALAD
Tomatoes, red onions, cucumbers, shredded cheese, garlic croutons with your choice of dressing. 3.89

Fresco salad or house salad with any entree 3.19

SANDWICHES & Soups

ALL SANDWICHES SERVED WITH FRIES.

CALIFORNIA TURKEY CLUB
Bacon, avocado, tomato, red onion, provolone, lettuce, cilantro-pesto mayo on wheat Texas toast. 9.29

BUFFALO CHICKEN RANCH SANDWICH
Crispy chicken with spicy Buffalo sauce, tomato, lettuce, house-made ranch on a brioche bun. This cool chick can bring the heat. 9.49

BACON AVOCADO GRILLED CHICKEN SANDWICH
You definitely won't be hungry later. Grilled chicken, bacon, provolone, avocado, sauteed onions, lettuce, tomato, cilantro-pesto mayo on a toasted buttery roll. 10.19

Cup 3.19 | Bowl 4.49
With entree 2.99 | With entree 3.59

CHICKEN ENCHILADA SOUP
Tortilla strips, shredded cheese.

LOADED BAKED POTATO SOUP
Bacon, shredded cheese, onions.

TERLINGUA CHILI
Slow-cooked with beef, poblanos, jalapeños, onions. Topped with shredded cheese.

Cup 3.69 | Bowl 5.29
With entree 3.09 | With entree 4.09

CHILI OR SOUP & SALAD
Bowl of chili or soup with a house salad or fresco salad.
Chili & Salad 7.69 • Soup & Salad 6.99

BOTTOMLESS CHIPS, SOUP & SALAD
House salad or fresco salad.
Lunch 7.19 • After 4 PM 9.19
Substitute with chili +.80

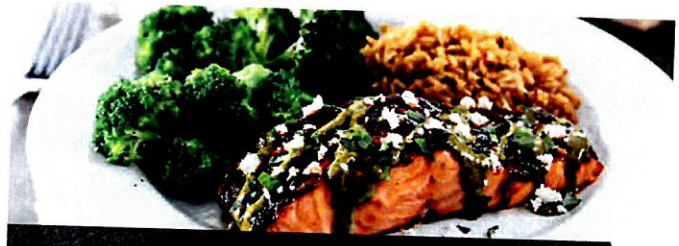

ANCHO SALMON (590 cal)
Seared chile-rubbed Atlantic salmon, spicy citrus-chile sauce, cilantro, queso fresco. Served with Mexican rice & steamed broccoli. 14.99

MARGARITA GRILLED CHICKEN (600 cal)
Pico, tortilla strips, Mexican rice, black beans. It only tastes like a guilty pleasure. 11.69

GRILLED CHICKEN SALAD (430 cal)
Tomatoes, corn & black bean salsa, shredded cheese with honey-lime vinaigrette. 9.59

GUILTLESS GRILL®

ALL THE FLAVOR FOR 600 CALORIES OR LESS.

MANGO-CHILE CHICKEN (460 cal)
Chile spices, mango glaze & topped with chopped mango, cilantro, pico, avocado. Served with Mexican rice, steamed broccoli. 10.49

6 OZ. CLASSIC SIRLOIN* WITH GRILLED AVOCADO (420 cal)
Seasoned & topped with spicy citrus-chile sauce, grilled avocado slices, garlic roasted tomatoes, cilantro. Served with fresco salad. 12.29

*NOTICE: MAY BE COOKED TO ORDER. CONSUMING RAW OR UNDERCOOKED MEATS, POULTRY, SEAFOOD, SHELLFISH OR EGGS MAY INCREASE YOUR RISK OF FOODBORNE ILLNESS, ESPECIALLY IF YOU HAVE CERTAIN MEDICAL CONDITIONS. APPROXIMATE PRE-COOKED WEIGHTS. ACTUAL WEIGHT MAY VARY.

FAVORITE

BIGGER BIG MOUTH® BURGERS

NOW MADE with 1/2 LB PATTIES

HAND-CRAFTED FRESH TO ORDER. SMASHED TO LOCK IN FLAVOR ON A TOASTED BRIOCHE BUN. SERVED WITH GARLIC DILL PICKLES & FRIES.

OLDTIMER®*
The original. Pickles, lettuce, tomato, red onion, mustard. 8.29

OLDTIMER® WITH CHEESE*
You can't top perfection, unless you add cheese. 8.89

BACON BURGER*
Cheddar, bacon, pickles, lettuce, tomato, red onion, Signature sauce. 9.99

ULTIMATE BACON BURGER*
Double bacon, cheddar, pickles, lettuce, red onion, tomato, jalapeño aioli, spicy Buffalo sauce, honey-chipotle sauce. 11.39

SUNRISE BURGER*
Cage-free fried egg, provolone, bacon, lettuce, red onion, tomato, Signature sauce. 11.39

SOUTHERN SMOKEHOUSE BURGER*
Bacon, cheddar, pickles, panko onion rings, lettuce, tomato, Signature sauce. Served with a side of original BBQ sauce. 11.39

GUACAMOLE BURGER*
Guacamole, provolone, jalapeños, red & green bell peppers, sauteed onions, jalapeño aioli. 9.69

BIG MOUTH® BITES
4 mini burgers with bacon, American cheese, sauteed onions, house-made ranch. 9.79


OLDTIMER® WITH CHEESE

BEEF UP YOUR BURGER +1.00 each

CAGE-FREE FRIED EGG*

TERLINGUA CHILI

APPLEWOOD SMOKED BACON

AVOCADO SLICES

PATTY OPTIONS: 100% WHITE MEAT TURKEY OR VEGETARIAN BLACK BEAN

WE GRILL ALL OUR BURGERS MEDIUM-WELL. THAT MEANS NO PINK.
IF YOU PREFER A DIFFERENT DEGREE OF DONENESS, PLEASE ASK YOUR SERVER.

*NOTICE: MAY BE COOKED TO ORDER. CONSUMING RAW OR UNDERCOOKED MEATS, POULTRY, SEAFOOD, SHELLFISH OR EGGS MAY INCREASE YOUR RISK OF FOODBORNE ILLNESS, ESPECIALLY IF YOU HAVE CERTAIN MEDICAL CONDITIONS. APPROXIMATE PRE-COOKED WEIGHTS. ACTUAL WEIGHT MAY VARY.

FAVORITE

FULL-ON FAJITAS

NOW SIZZLING WITH 48% MORE MEAT

WE MADE FAJITAS A HOT COMMODITY BACK IN '86, AND NOW WE'VE ADDED MORE MEAT TO THE MIX.

SIZZLING TO THE TABLE WITH GARLIC BUTTER, CILANTRO, BELL PEPPERS & ONIONS. SERVED WITH MEXICAN RICE, BLACK BEANS, GUACAMOLE, SOUR CREAM, PICO, SALSA, SHREDDED CHEESE, FLOUR OR ALL-NATURAL CORN TORTILLAS.

CHOOSE YOUR STYLE OF FAJITAS:

GRILLED CHICKEN 14.39

GRILLED STEAK 16.39

or

SHRIMP 16.39

BLACK BEAN & VEGGIE 14.39
CANNOT BE COMBINED

COMBINE ANY TWO 16.39

COMBINE ANY THREE 17.39

JACK UP YOUR FAJITAS WITH WHITE QUESO & PICO +1.00

FRESH MEX

CHICKEN ENCHILADAS
Three enchiladas topped with melted cheese, sour cream sauce, corn & black bean salsa, cilantro. Served with Mexican rice & black beans. 9.79

RANCHERO CHICKEN TACOS
Three tacos in flour tortillas with pico, avocado, Jack cheese, jalapeño aioli, cilantro, queso fresco. Served with Mexican rice & black beans. 9.79

CHIPOTLE CHICKEN FRESH MEX BOWL
Grilled chicken, pico, field greens, Mexican rice, corn & black bean salsa, avocado, shredded cheese, tortilla strips, cilantro, chipotle pesto, house-made ranch. 9.89

With shrimp 10.89

BACON RANCH QUESADILLAS
Chicken or steak, shredded cheese, chile spices, bacon, house-made ranch. Served with pico, sour cream, ancho-chile ranch. 10.29

FAVORITE

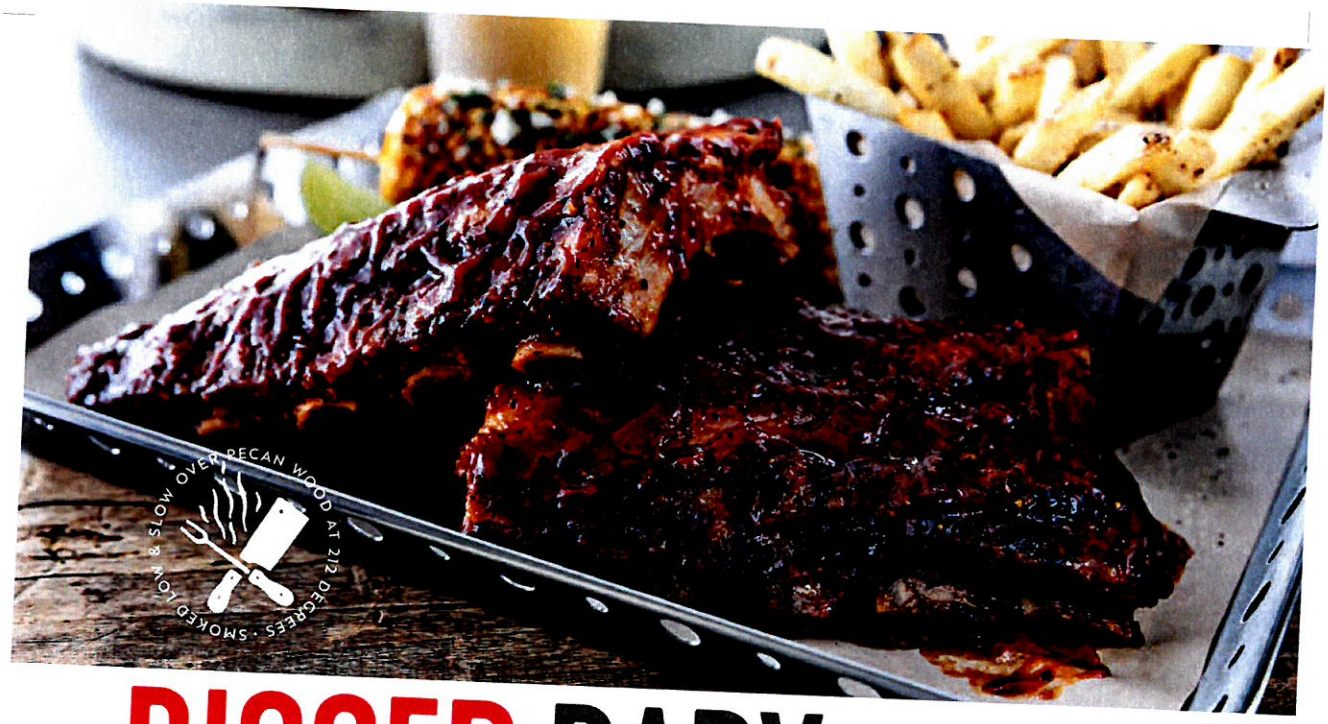

BIGGER BABY BACK RIBS

TX SIZE with ★★ 30% MORE MEAT

CHOOSE YOUR RIBS:

- *New* **TEXAS-SIZE** 30% MORE MEAT!
- **ORIGINAL STYLE**

CHOOSE YOUR SAUCE:

- **HOUSE BBQ**
- **ORIGINAL**
- **HONEY-CHIPOTLE**
- **DRY RUB**

CHOOSE YOUR PLATE:

- **FULL ORDER OR MIX & MATCH**
  With fries, roasted street corn. 18.49
- **HALF ORDER**
  With fries. 11.29

SMOKEHOUSE *Combos*

WITH ROASTED STREET CORN, FRIES, CHILE-GARLIC TOAST & PICKLES.

CHOOSE ANY 2 14.99 *or* **CHOOSE ANY 3** 16.99

- **SMOKED BONE-IN BBQ CHICKEN BREAST**
- **CHICKEN CRISPERS®**
- **JALAPEÑO-CHEDDAR SMOKED SAUSAGE**
- **HALF ORDER OF RIBS +2.00**

Hand-Trimmed STEAKS

ADD SHRIMP
HALF ORDER 2.99
FULL ORDER 5.49

100% USDA RIBEYE & CHOICE SIRLOIN.
ALL GRAIN-FED & OPTIMALLY AGED.

CLASSIC SIRLOIN*
Seasoned & topped with garlic butter. Served with loaded mashed potatoes, steamed broccoli.
6 oz. 11.89 · 10 oz. 16.99

CLASSIC RIBEYE*
Marbled, thick-cut steak topped with garlic butter. Served with loaded mashed potatoes, steamed broccoli. 17.99

*NOTICE: MAY BE COOKED TO ORDER. CONSUMING RAW OR UNDERCOOKED MEATS, POULTRY, SEAFOOD, SHELLFISH OR EGGS MAY INCREASE YOUR RISK OF FOODBORNE ILLNESS, ESPECIALLY IF YOU HAVE CERTAIN MEDICAL CONDITIONS. APPROXIMATE PRE-COOKED WEIGHTS. ACTUAL WEIGHT MAY VARY.

T2 005-277002 9/17

Hand-Battered CRISPERS®

SERVED WITH CORN ON THE COB & FRIES.
UPGRADE TO ROASTED STREET CORN +1.00

HOT

CRISPY FIERY PEPPER
Served with house-made ranch. 10.49

CRISPY HONEY-CHIPOTLE
Served with house-made ranch. 10.49

CRISPY BUFFALO BLEU
Served with bleu cheese. 10.99

CRISPY
Served with choice of honey-mustard, BBQ sauce or house-made ranch. 10.49

ORIGINAL ☆
These Crispers beat fish & chips at their own game. Served with honey-mustard. 10.49

MILD

HONEY-CHIPOTLE CRISPERS® & WAFFLES
Crispers on top of Belgian waffles. Topped with bacon, jalapeños, ancho-chile ranch. Served with fries & honey-chipote sauce. 11.49

☆ CAJUN PASTA

Penne in Alfredo sauce, topped with chile spices, Parmesan, tomatoes, green onions. Served with garlic toast. Voted "Most Popular" by its peers.

With grilled chicken 12.49 • With shrimp 13.29

OUR GOOD SIDES

1.99 WHEN ORDERED A LA CARTE.

- MEXICAN RICE
- FRIES
- STEAMED BROCCOLI
- SWEET CORN ON THE COB
- LOADED MASHED POTATOES
- BLACK BEANS
- ROASTED STREET CORN +1.00
- ASPARAGUS & GARLIC ROASTED TOMATOES +1.00 (when available)
- SPICED PANKO ONION RINGS +1.00

HEY, SWEET STUFF

☆ **MOLTEN CHOCOLATE CAKE**
Chocolate cake with a molten chocolate center, topped with vanilla ice cream in a chocolate shell. Big enough to share, too good to actually do it. 7.29

SKILLET CHOCOLATE CHIP COOKIE
Topped with vanilla ice cream, hot fudge. 6.49

SALTED CARAMEL MOLTEN CAKE
Salted caramel cake filled with a melted caramel center. Topped with vanilla ice cream, caramel sauce & salted caramel pieces. Limited availability 7.29

CHEESECAKE
Served over strawberry puree. 6.49

☆ FAVORITE