

		<b>HISTORIC PRESERVATION COMMISSION AGENDA ITEM EXECUTIVE SUMMARY</b>				
		<b>Agenda Item Title/Address:</b>		COA: 215 E Main St.		
		<b>Proposal:</b>		Fence		
		<b>Petitioner:</b>		Michael Morris		
		<b>Please check appropriate box (x)</b>				
		<b>PUBLIC HEARING</b>			<b>MEETING 7/17/19</b>	<b>X</b>
<b>AGENDA ITEM CATEGORY:</b>						
X	Certificate of Appropriateness (COA)			Façade Improvement Plan		
	Preliminary Review			Landmark/District Designation		
	Discussion Item			Commission Business		
<b>ATTACHMENTS:</b>						
COA Application						
Site Plan						
Fence Details						
Photos						
<b>EXECUTIVE SUMMARY:</b>						
<p>Proposed is to install a wood fence with brick posts. The posts will be 3ft tall and 20in x 20in wide, with another foot on top for flowers. The fence will be 52ft. long and located along the S 3<sup>rd</sup> Ave lot line. It will be setback 1ft. per City Code. Staff has requested a list of materials from the applicant, but has not received it yet.</p>						
<b>RECOMMENDATION / SUGGESTED ACTION:</b>						
Provide feedback and recommendations on approval of the COA.						

**APPLICATION FOR COA REVIEW**  
**HISTORIC PRESERVATION "CERTIFICATE OF APPROPRIATENESS"**



COMMUNITY & ECONOMIC DEVELOPMENT DEPARTMENT / CITY OF ST. CHARLES

(630) 377-4443

To be filled out by City Staff

Permit #: \_\_\_\_\_ Date Submitted: 7/3/19 COA # \_\_\_\_\_ Admin. Approval: \_\_\_\_\_

**APPLICATION INFORMATION**

Address of Property: 215 E. Main St.

Use of Property: ☐ Commercial, business name: \_\_\_\_\_  
☐ Residential ☒ Other: ST. CHARLES HISTORY MUSEUM

**Project Type:**

- |   |  |   |
|---|--|---|
| <input type="checkbox"/> Exterior Alteration/Repair<br><input type="checkbox"/> Windows<br><input type="checkbox"/> Doors<br><input type="checkbox"/> Siding - Type: _____<br><input type="checkbox"/> Masonry Repair<br><input type="checkbox"/> Other _____<br><input type="checkbox"/> Awnings/Signs | <input checked="" type="checkbox"/> New Construction<br><input type="checkbox"/> Primary Structure<br><input type="checkbox"/> Additions<br><input type="checkbox"/> Deck/Porch<br><input type="checkbox"/> Garage/Outbuilding<br><input checked="" type="checkbox"/> Other <u>fence</u> | <input type="checkbox"/> Demolition<br><input type="checkbox"/> Primary Structure<br><input type="checkbox"/> Garage/Outbuilding<br><input type="checkbox"/> Other _____<br><br><input type="checkbox"/> Relocation of Building |
|---|--|---|

**Description:**

fence see attached

**Applicant Information:**

Name (print): MICHAEL MORRIS  
Address: 3123 RAFAEL CT  
Phone: 630-587-3363  
Email: ferosnatu@gmail.com

Applicant is (check all that apply):

- ☐ Property Owner  
☐ Business Tenant  
☐ Project contractor  
☐ Architect/Designer

**Property Owner Information (if not the Applicant)**

Name (print): CITY OF ST. CHARLES  
Address: 2 Main St.  
Signature: \_\_\_\_\_

**APPLICANT/AUTHORIZED AGENT SIGNATURE**

I agree that all work shall be in accordance with the plans, specifications and conditions which accompany this application, and I have read and understand the Historic Preservation COA General Conditions.

Signature: Michael Morris Date: 6/25/19

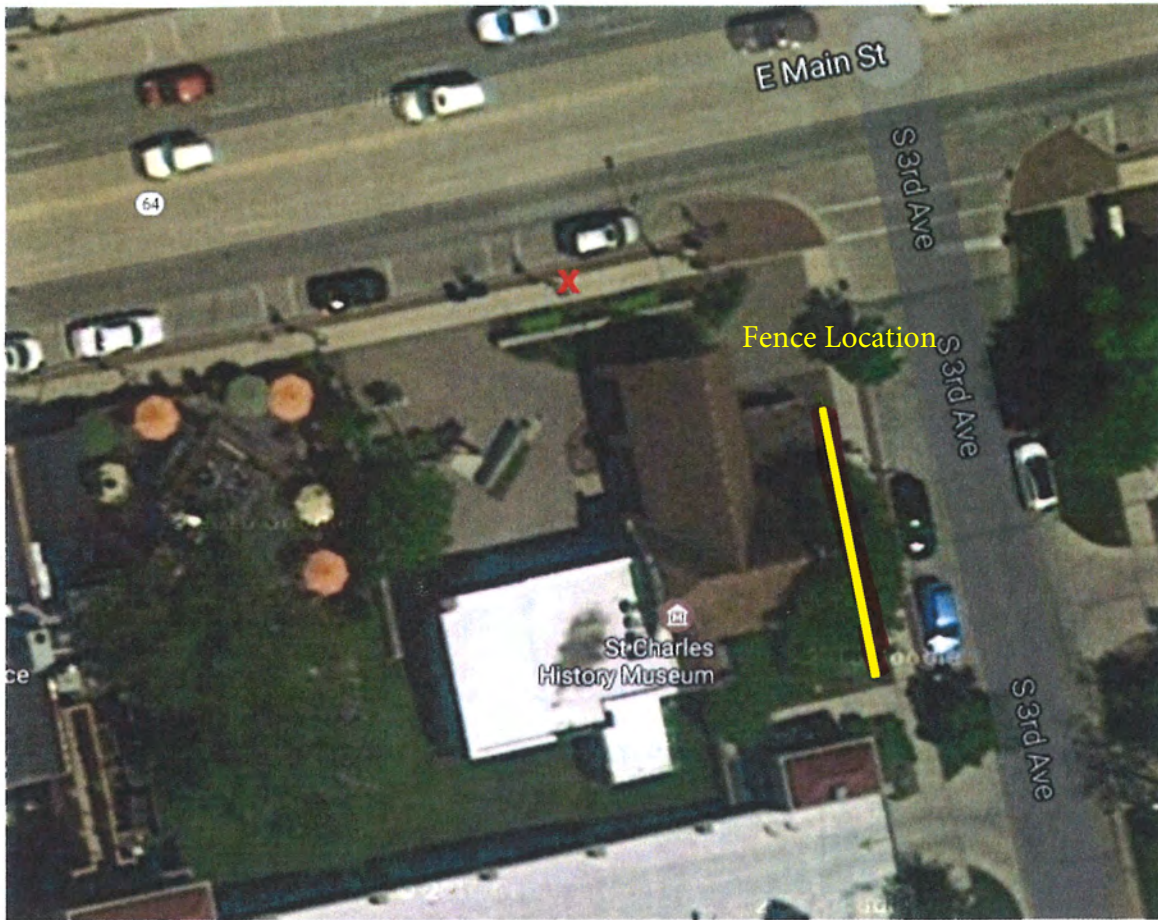

The fence is to have 6-7 brick posts and be 52 feet long. The posts should be about 3 feet tall and be 20-20 with another foot on top for flowers. The fence will be 1 foot in from the east sidewalk.



