		<b>HISTORIC PRESERVATION COMMISSION AGENDA ITEM EXECUTIVE SUMMARY</b>				
		<b>Agenda Item Title/Address:</b>		COA: 215 E Main St.		
		<b>Proposal:</b>		Fence		
		<b>Petitioner:</b>		Michael Morris		
		<b>Please check appropriate box (x)</b>				
		<b>PUBLIC HEARING</b>			<b>MEETING 1/15/20</b>	<b>X</b>
<b>AGENDA ITEM CATEGORY:</b>						
X	Certificate of Appropriateness (COA)			Façade Improvement Plan		
	Preliminary Review			Landmark/District Designation		
	Discussion Item			Commission Business		
<b>ATTACHMENTS:</b>						
COA Application						
Site Plan						
Fence Details						
Photos						
<b>EXECUTIVE SUMMARY:</b>						
<p>Proposed is to install a wood fence with posts. The posts will be 3ft tall and 20in x 20in wide and made of EPS core Faux brick, with another foot on top for flowers. The fence will be 52ft. long and located along the S. 3<sup>rd</sup> Ave lot line. It will be setback 1ft. per City Code.</p> <p>The application was previously discussed at the 12/4/19 and 12/18/19 meetings. The item was tabled both times until the applicant could provide additional information.</p> <p>Since the last meeting, the applicant worked with Historic Commission members and a contractor to provide updated information and a drawing. The applicant will provide this information at the meeting.</p>						
<b>RECOMMENDATION / SUGGESTED ACTION:</b>						
Provide feedback and recommendations on approval of the COA.						

**APPLICATION FOR COA REVIEW**  
**HISTORIC PRESERVATION "CERTIFICATE OF APPROPRIATENESS"**



COMMUNITY & ECONOMIC DEVELOPMENT DEPARTMENT / CITY OF ST. CHARLES

(630) 377-4443

To be filled out by City Staff

Permit #: \_\_\_\_\_ Date Submitted: 7/3/19 COA # \_\_\_\_\_ Admin. Approval: \_\_\_\_\_

**APPLICATION INFORMATION**

Address of Property: 215 E. Main St.

Use of Property: ☐ Commercial, business name: \_\_\_\_\_  
☐ Residential ☒ Other: ST. CHARLES HISTORY MUSEUM

**Project Type:**

- |  |   |  |
|--|---|--|
| <input type="checkbox"/> Exterior Alteration/Repair<br><input type="checkbox"/> Windows<br><input type="checkbox"/> Doors<br><input type="checkbox"/> Siding - Type: _____<br><input type="checkbox"/> Masonry Repair<br><input type="checkbox"/> Other: _____<br><input type="checkbox"/> Awnings/Signs | <input checked="" type="checkbox"/> New Construction<br><input type="checkbox"/> Primary Structure<br><input type="checkbox"/> Additions<br><input type="checkbox"/> Deck/Porch<br><input type="checkbox"/> Garage/Outbuilding<br><input checked="" type="checkbox"/> Other: <u>fence</u> | <input type="checkbox"/> Demolition<br><input type="checkbox"/> Primary Structure<br><input type="checkbox"/> Garage/Outbuilding<br><input type="checkbox"/> Other: _____<br><br><input type="checkbox"/> Relocation of Building |
|--|---|--|

**Description:**

fence see attached

**Applicant Information:**

Name (print): MICHAEL MORRIS  
Address: 3123 RAPHAEL CT  
Phone: 630-587-3363  
Email: ferosnatu@gmail.com

Applicant is (check all that apply):

- ☐ Property Owner  
☐ Business Tenant  
☐ Project contractor  
☐ Architect/Designer

**Property Owner Information (if not the Applicant)**

Name (print): CITY OF ST. CHARLES  
Address: 2 Main St.  
Signature: \_\_\_\_\_

**APPLICANT/AUTHORIZED AGENT SIGNATURE**

I agree that all work shall be in accordance with the plans, specifications and conditions which accompany this application, and I have read and understand the Historic Preservation COA General Conditions.

Signature: Michael Morris Date: 6/25/19

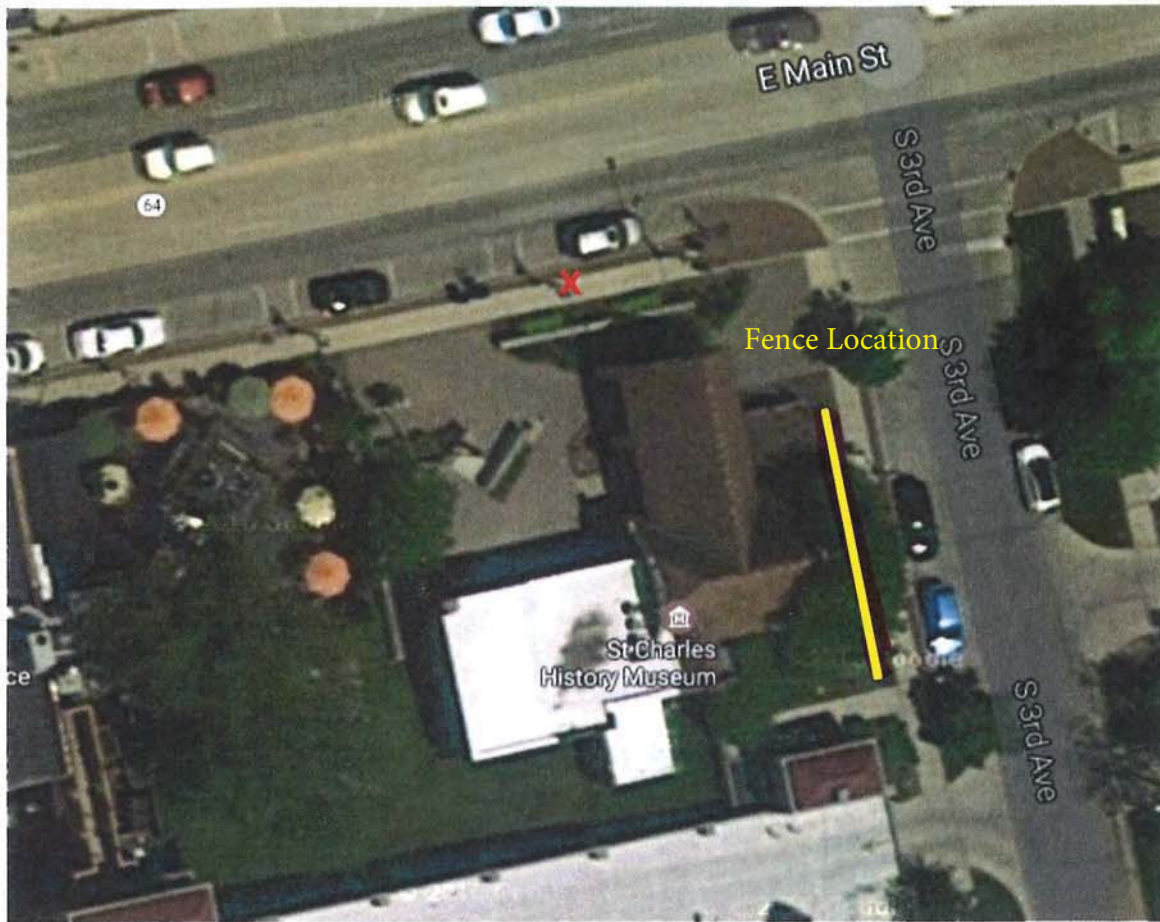

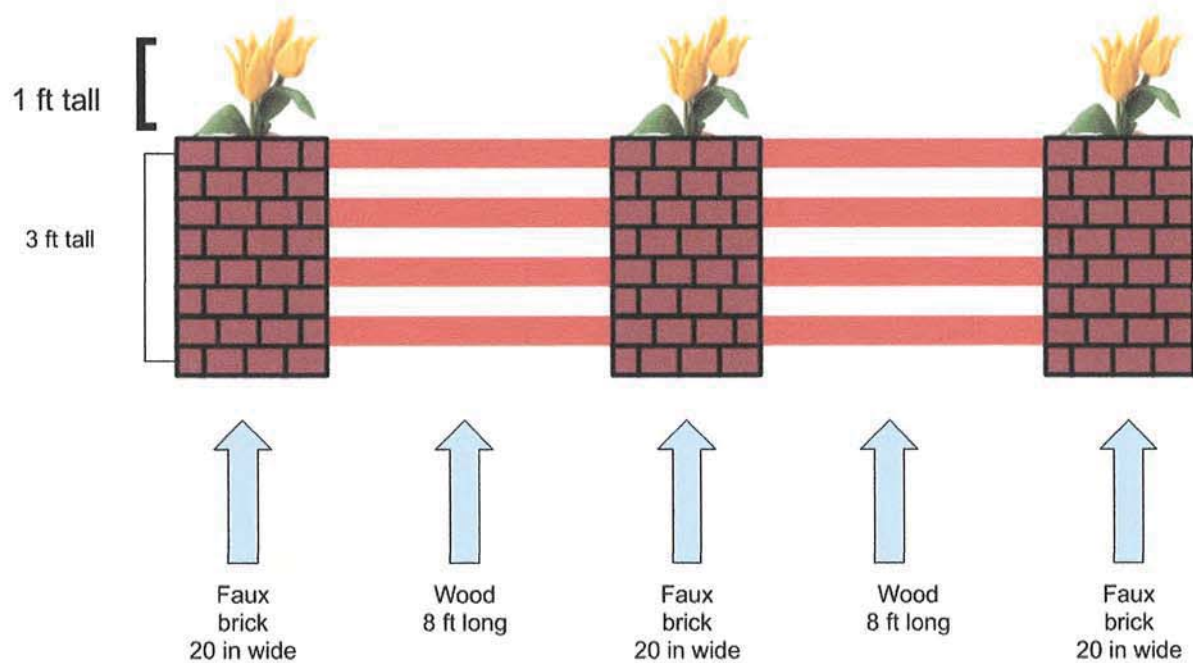

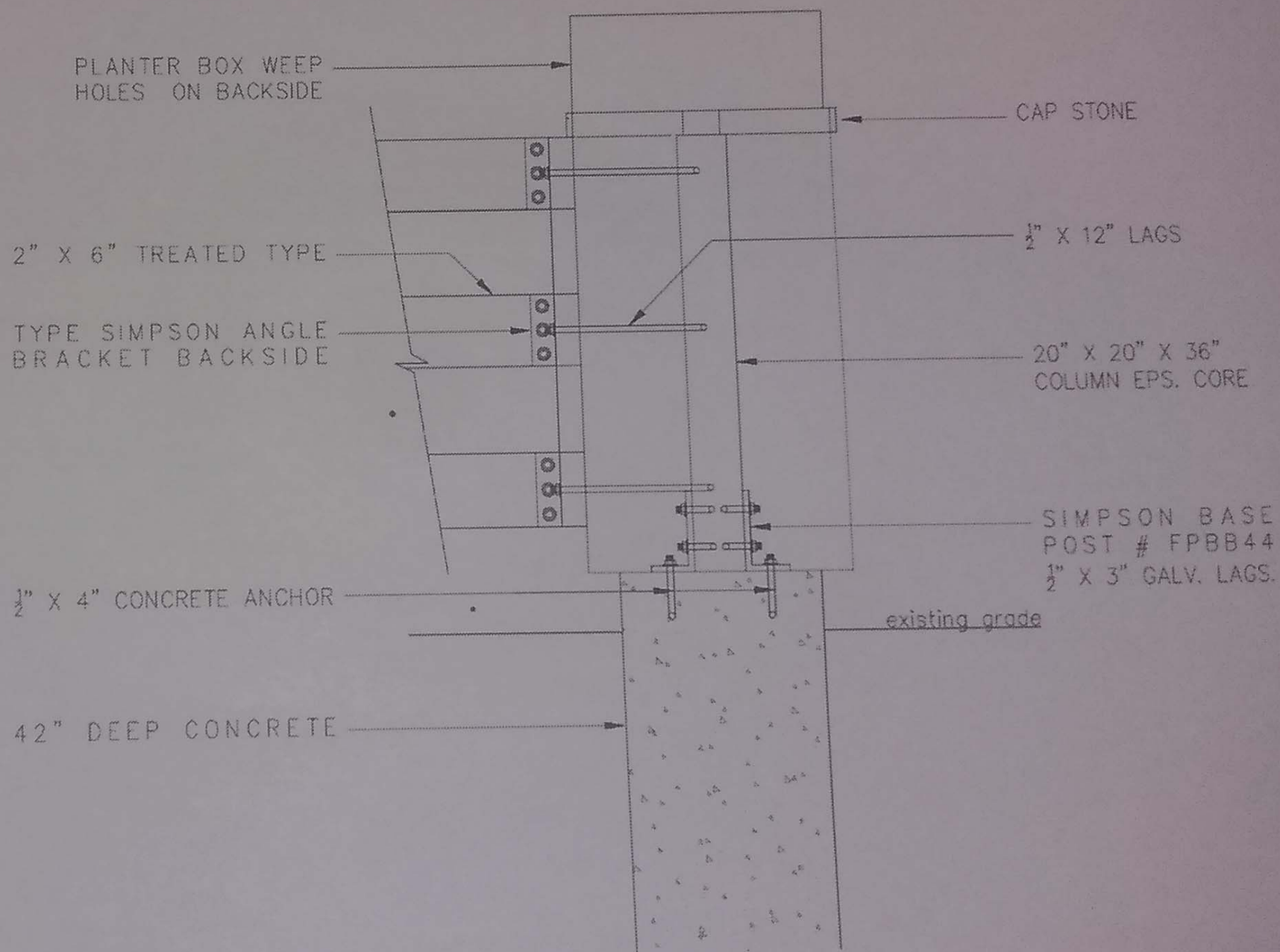

The fence is to have 6-7 brick posts and be 52 feet long. The posts should be about 3 feet tall and be 20-20 with another foot on top for flowers. The fence will be 1 foot in from the east sidewalk.

## Faux Stone Building Products, LLC

dba The Other Sign Co

5361 Stickney Road

Ph: 248-394-0209

email: Bill@TheOtherSignCo.com

Web: TheOtherSignCo.com

## PROPOSAL

Date: July 28, 2019

SHIP TO	BILL TO
Michael Morris 3123 Raphael Court St. Charles, IL 60175  email: <feronatu@gmail.com>	

QUOTE NO	PROJECT NAME	TERMS
07282019-6	MCox	Payment in full with order

QUANTITY	DESCRIPTION	UNIT PRICE EA.	TOTAL
6	20" x 20" x 36" EPS core faux brick columns with caps. Color as per sample sent to customer 07/29/2019.	\$425.00 ea.	\$2,550.00
6	Top column caps. Style TBD	No Charge	N/C
12	1/2" x 6" x 36" boards into opposite sides of columns for fence hardware attachment.	No Charge	N/C
	Sample Rebate		(35.00)
	Shipping		340.00
	Total		\$2,855.00

Payment via PayPal or company/personal check.

Make checks payable to: **Faux Stone Building Products, LLC.**

Current Product lead time: 9-11 weeks.

Note: Customer is responsible for verifying product information as contained in this Proposal



