



ST. CHARLES HISTORIC PRESERVATION COMMISSION

**ARCHITECTURAL SURVEY**  
**ST. CHARLES CENTRAL DISTRICT**  
**ST. CHARLES, ILLINOIS**

DIXON ASSOCIATES / ARCHITECTS

**ARCHITECTURAL INTEGRITY**

	1	2	3
<input checked="" type="checkbox"/> Unaltered	<input checked="" type="checkbox"/>	<input checked="" type="checkbox"/>	<input checked="" type="checkbox"/>
<input type="checkbox"/> Minor Alteration	<input type="checkbox"/>	<input type="checkbox"/>	<input type="checkbox"/>
<input type="checkbox"/> Major Alteration	<input type="checkbox"/>	<input type="checkbox"/>	<input type="checkbox"/>
<input type="checkbox"/> Additions	<input type="checkbox"/>	<input type="checkbox"/>	<input type="checkbox"/>
Sensitive to original	<input type="checkbox"/>	<input type="checkbox"/>	<input type="checkbox"/>
Insensitive to original	<input type="checkbox"/>	<input type="checkbox"/>	<input type="checkbox"/>

1: first floor; 2: upper floors; 3: roof/cornice

**ARCHITECTURAL SIGNIFICANCE**

- Significant
- Contributing
- Non-Contributing

**BUILDING CONDITION**

- Excellent: Well-maintained
- Good: Minor maintenance needed
- Fair: Major repairs needed
- Poor: Deteriorated

**ARCHITECTURAL DESCRIPTION**

**Style:** Classical Revival/Gothic

**Date of Construction:** 1954

**Source:** Celebrating History

**Features:** Baker United Methodist Church

Random ashlar stone church building with fine, cut stone detailing. Prominently sited. Large rose window over deeply recessed entry. Offset square bell tower.



**Address:**

East Main and Third Avenue

**Representation in Existing Surveys:**

- Federal
- State
- County
- Local

**Block No. 43**

**Building No. 1**

**SURVEY DATE:**

**MAY 1994**

**ROLL NO. 10**

**NEGATIVE NO. 32**



ST. CHARLES HISTORIC PRESERVATION COMMISSION

**ARCHITECTURAL SURVEY**  
ST. CHARLES CENTRAL DISTRICT  
ST. CHARLES, ILLINOIS

DIXON ASSOCIATES / ARCHITECTS

CONTINUATION SHEET NO: 1



**Address:**

East Main and Third Avenue

**Remarks:**

East Elevation, view from  
Baker Park

**Block No. 43**

**Building No. 1**

**ROLL NO. 10**

**NEGATIVE NO. 34**



**Address:**

East Main and Third Avenue

**Remarks:**

North Elevation on Cedar  
Avenue

**Block No. 43**

**Building No. 1**

**ROLL NO. 14**

**NEGATIVE NO. 1**



ST. CHARLES HISTORIC PRESERVATION COMMISSION

**ARCHITECTURAL SURVEY**  
**ST. CHARLES CENTRAL DISTRICT**  
**ST. CHARLES, ILLINOIS**

DIXON ASSOCIATES / ARCHITECTS

**ARCHITECTURAL INTEGRITY**

	1	2	3
<input type="checkbox"/> Unaltered	<input type="checkbox"/>	<input type="checkbox"/>	<input type="checkbox"/>
<input type="checkbox"/> Minor Alteration	<input type="checkbox"/>	<input type="checkbox"/>	<input type="checkbox"/>
<input checked="" type="checkbox"/> Major Alteration	<input checked="" type="checkbox"/>	<input type="checkbox"/>	<input type="checkbox"/>
<input type="checkbox"/> Additions	<input type="checkbox"/>	<input type="checkbox"/>	<input type="checkbox"/>
Sensitive to original	<input type="checkbox"/>	<input type="checkbox"/>	<input type="checkbox"/>
Insensitive to original	<input type="checkbox"/>	<input type="checkbox"/>	<input type="checkbox"/>

1: first floor; 2: upper floors; 3: roof/cornice

**ARCHITECTURAL SIGNIFICANCE**

Significant

Contributing

Non-Contributing

**BUILDING CONDITION**

Excellent: Well-maintained

Good: Minor maintenance needed

Fair: Major repairs needed

Poor: Deteriorated

**ARCHITECTURAL DESCRIPTION**

**Style:** Commercial Vernacular

**Date of Construction:** 1900-1920

**Source:** Field Observation

**Features:**

Two story masonry structure, brick with stone band at second floor window heads. Elaborate brick cornice with "MORSE" inscription. Aluminum clad center section at second floor. First floor store fronts are greatly modified.



**Address:**

9 East Main Street

**Representation in Existing Surveys:**

Federal

State

County

Local

**Block No.** 46

**Building No.** 2

**SURVEY DATE:**

MAY 1994

**ROLL NO.** 7

**NEGATIVE NO.** 30



ST. CHARLES HISTORIC PRESERVATION COMMISSION

**ARCHITECTURAL SURVEY**  
**ST. CHARLES CENTRAL DISTRICT**  
**ST. CHARLES, ILLINOIS**

DIXON ASSOCIATES / ARCHITECTS

**ARCHITECTURAL INTEGRITY**

	1	2	3
<input type="checkbox"/> Unaltered	<input type="checkbox"/>	<input type="checkbox"/>	<input type="checkbox"/>
<input type="checkbox"/> Minor Alteration	<input type="checkbox"/>	<input type="checkbox"/>	<input type="checkbox"/>
<input checked="" type="checkbox"/> Major Alteration	<input checked="" type="checkbox"/>	<input type="checkbox"/>	<input type="checkbox"/>
<input type="checkbox"/> Additions	<input type="checkbox"/>	<input type="checkbox"/>	<input type="checkbox"/>
Sensitive to original	<input type="checkbox"/>	<input type="checkbox"/>	<input type="checkbox"/>
Insensitive to original	<input type="checkbox"/>	<input type="checkbox"/>	<input type="checkbox"/>

1: first floor; 2: upper floors; 3: roof/cornice

**ARCHITECTURAL SIGNIFICANCE**

Significant

Contributing

Non-Contributing

**BUILDING CONDITION**

Excellent: Well-maintained

Good: Minor maintenance needed

Fair: Major repairs needed

Poor: Deteriorated

**ARCHITECTURAL DESCRIPTION**

**Style:** Commercial Vernacular

**Date of Construction:** 1890-1910

**Source:** Field Observation

**Features:**

Two story masonry structure, brick with stone banding at window heads. Banding changes to textured brick on east elevation. Four bay windows and corner turret at second floor. First floor covered with board and batten wood siding. Greatly modified storefronts. "OSGOOD" inscription at cornice.



**Address:**

13-15 1/2 East Main Street

**Representation in Existing Surveys:**

Federal

State

County

Local

**Block No. 46**

**Building No. 3**

**SURVEY DATE:**

**MAY 1994**

**ROLL NO. 7**

**NEGATIVE NO. 31**



ST. CHARLES HISTORIC PRESERVATION COMMISSION

**ARCHITECTURAL SURVEY**  
ST. CHARLES CENTRAL DISTRICT  
ST. CHARLES, ILLINOIS

DIXON ASSOCIATES / ARCHITECTS

CONTINUATION SHEET NO: 1



**Address:**

13-15 1/2 East Main Street

**Remarks:**

East Elevation.

**Block No. 46**

**Building No. 3**

**ROLL NO. 6**

**NEGATIVE NO. 1**

**Address:**

**Remarks:**

**Block No.**

**Building No.**

**ROLL NO.**

**NEGATIVE NO.**



ST. CHARLES HISTORIC PRESERVATION COMMISSION

# ARCHITECTURAL SURVEY ST. CHARLES CENTRAL DISTRICT ST. CHARLES, ILLINOIS

DIXON ASSOCIATES / ARCHITECTS

## ARCHITECTURAL INTEGRITY

	1	2	3
<input type="checkbox"/> Unaltered	<input type="checkbox"/>	<input type="checkbox"/>	<input type="checkbox"/>
<input checked="" type="checkbox"/> Minor Alteration	<input checked="" type="checkbox"/>	<input type="checkbox"/>	<input type="checkbox"/>
<input checked="" type="checkbox"/> Major Alteration	<input type="checkbox"/>	<input checked="" type="checkbox"/>	<input type="checkbox"/>
<input type="checkbox"/> Additions	<input type="checkbox"/>	<input type="checkbox"/>	<input type="checkbox"/>
Sensitive to original	<input type="checkbox"/>	<input type="checkbox"/>	<input type="checkbox"/>
Insensitive to original	<input type="checkbox"/>	<input type="checkbox"/>	<input type="checkbox"/>

1: first floor; 2: upper floors; 3: roof/cornice

## ARCHITECTURAL SIGNIFICANCE

- Significant
- Contributing
- Non-Contributing

## BUILDING CONDITION

- Excellent: Well-maintained
- Good: Minor maintenance needed
- Fair: Major repairs needed
- Poor: Deteriorated

## ARCHITECTURAL DESCRIPTION

**Style:** Commercial Vernacular

**Date of Construction:** 1842

**Source:** St. Charles Historical Museum

**Features:**

Originally the Franklin Medical School established in 1842. Stucco finish at first floor, lannon stone finish at second floor.



### Address:

102 East Main Street

### Representation in Existing Surveys:

- Federal
- State
- County
- Local

**Block No. 41**

**Building No. 1**

**SURVEY DATE:**

**MAY 1994**

**ROLL NO. 11**

**NEGATIVE NO. 12**



ST. CHARLES HISTORIC PRESERVATION COMMISSION

**ARCHITECTURAL SURVEY**  
**ST. CHARLES CENTRAL DISTRICT**  
**ST. CHARLES, ILLINOIS**

DIXON ASSOCIATES / ARCHITECTS

CONTINUATION SHEET NO: 1



**Address:**

102 East Main Street

**Remarks:**

West Elevation, showing original stone wall with rounded top windows and cut stone headers.

**Block No. 41**

**Building No. 1**

**ROLL NO. 13**

**NEGATIVE NO. 24**

**Address:**

**Remarks:**

**Block No.**

**Building No.**

**ROLL NO.**

**NEGATIVE NO.**



ST. CHARLES HISTORIC PRESERVATION COMMISSION

**ARCHITECTURAL SURVEY**  
**ST. CHARLES CENTRAL DISTRICT**  
**ST. CHARLES, ILLINOIS**

DIXON ASSOCIATES / ARCHITECTS

**ARCHITECTURAL INTEGRITY**

	1	2	3
<input type="checkbox"/> Unaltered	<input type="checkbox"/>	<input type="checkbox"/>	<input type="checkbox"/>
<input type="checkbox"/> Minor Alteration	<input type="checkbox"/>	<input type="checkbox"/>	<input type="checkbox"/>
<input checked="" type="checkbox"/> Major Alteration	<input checked="" type="checkbox"/>	<input type="checkbox"/>	<input type="checkbox"/>
<input type="checkbox"/> Additions	<input type="checkbox"/>	<input type="checkbox"/>	<input type="checkbox"/>
Sensitive to original	<input type="checkbox"/>	<input type="checkbox"/>	<input type="checkbox"/>
Insensitive to original	<input type="checkbox"/>	<input type="checkbox"/>	<input type="checkbox"/>

1: first floor; 2: upper floors; 3: roof/cornice

**BUILDING CONDITION**

**Excellent: Well-maintained**

**Good: Minor maintenance needed**

**Fair: Major repairs needed**

**Poor: Deteriorated**

**ARCHITECTURAL DESCRIPTION**

**Style:** Commercial Vernacular

**Date of Construction:** 1920-1940

**Source:** Field Observation

**Features:**

Two story brick front with limestone headers at second floor. First floor is clad with wood board and batten siding.

**ARCHITECTURAL SIGNIFICANCE**

**Significant**

**Contributing**

**Non-Contributing**



**Address:**

104 East Main Street

**Representation in Existing Surveys:**

**Federal**

**State**

**County**

**Local**

**Block No. 41**

**Building No. 2**

**SURVEY DATE:**

**MAY 1994**

**ROLL NO. 11**

**NEGATIVE NO. 11**



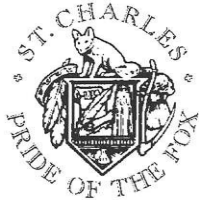

ST. CHARLES HISTORIC PRESERVATION COMMISSION

**ARCHITECTURAL SURVEY**  
**ST. CHARLES CENTRAL DISTRICT**  
**ST. CHARLES, ILLINOIS**

DIXON ASSOCIATES / ARCHITECTS

**ARCHITECTURAL INTEGRITY**

	1	2	3
<input type="checkbox"/> Unaltered	<input type="checkbox"/>	<input type="checkbox"/>	<input type="checkbox"/>
<input type="checkbox"/> Minor Alteration	<input type="checkbox"/>	<input type="checkbox"/>	<input type="checkbox"/>
<input checked="" type="checkbox"/> Major Alteration	<input checked="" type="checkbox"/>	<input type="checkbox"/>	<input checked="" type="checkbox"/>
<input type="checkbox"/> Additions	<input type="checkbox"/>	<input type="checkbox"/>	<input type="checkbox"/>
Sensitive to original	<input type="checkbox"/>	<input type="checkbox"/>	<input type="checkbox"/>
Insensitive to original	<input type="checkbox"/>	<input type="checkbox"/>	<input type="checkbox"/>

1: first floor; 2: upper floors; 3: roof/cornice

**BUILDING CONDITION**

- Excellent: Well-maintained**
- Good: Minor maintenance needed**
- Fair: Major repairs needed**
- Poor: Deteriorated**

**ARCHITECTURAL DESCRIPTION**

**Style:** Italianate

**Date of Construction:** 1880

**Source:** St. Charles Historical Museum

**Features:**

Two story brick storefront with elaborate headers at second floor windows. Decorative cornice has been removed. First floor shop entrance has been greatly modified.

**ARCHITECTURAL SIGNIFICANCE**

- Significant**
- Contributing**
- Non-Contributing**

**Address:**

106 East Main Street

**Representation in Existing Surveys:**

- Federal**
- State**
- County**
- Local**

**Block No. 41**

**Building No. 3**

**SURVEY DATE:**

MAY 1994

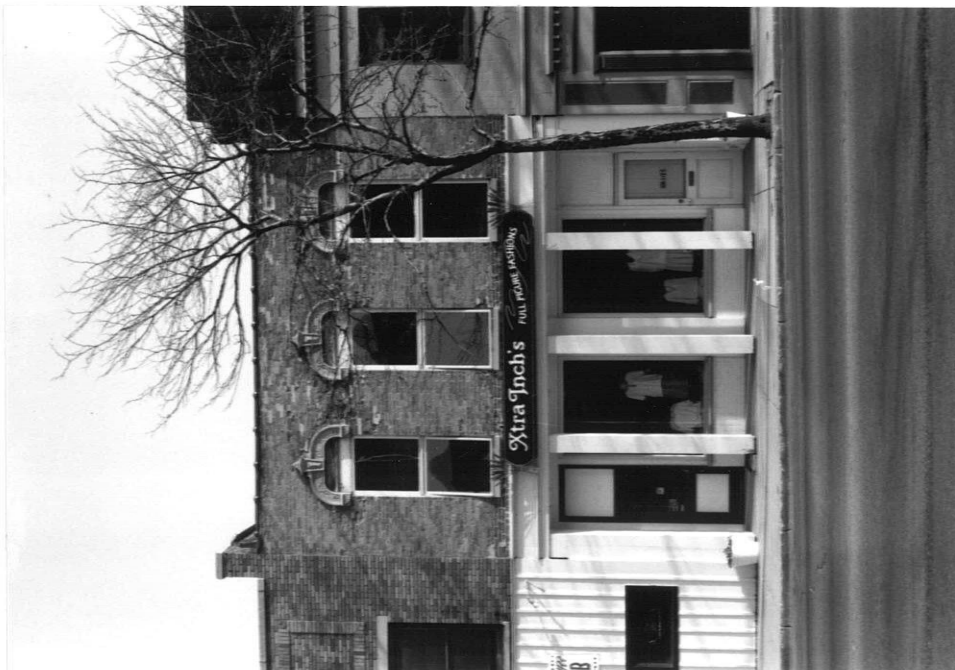

**ROLL NO. 11**

**NEGATIVE NO. 10**



ST. CHARLES HISTORIC PRESERVATION COMMISSION

**ARCHITECTURAL SURVEY**  
**ST. CHARLES CENTRAL DISTRICT**  
**ST. CHARLES, ILLINOIS**

DIXON ASSOCIATES / ARCHITECTS

**ARCHITECTURAL INTEGRITY**

	1	2	3
<input type="checkbox"/> Unaltered	<input type="checkbox"/>	<input type="checkbox"/>	<input type="checkbox"/>
<input checked="" type="checkbox"/> Minor Alteration	<input checked="" type="checkbox"/>	<input type="checkbox"/>	<input type="checkbox"/>
<input type="checkbox"/> Major Alteration	<input type="checkbox"/>	<input type="checkbox"/>	<input type="checkbox"/>
<input type="checkbox"/> Additions	<input type="checkbox"/>	<input type="checkbox"/>	<input type="checkbox"/>
Sensitive to original	<input type="checkbox"/>	<input type="checkbox"/>	<input type="checkbox"/>
Insensitive to original	<input type="checkbox"/>	<input type="checkbox"/>	<input type="checkbox"/>

1: first floor; 2: upper floors; 3: roof/cornice

**ARCHITECTURAL SIGNIFICANCE**

Significant

Contributing

Non-Contributing

**BUILDING CONDITION**

Excellent: Well-maintained

Good: Minor maintenance needed

Fair: Major repairs needed

Poor: Deteriorated

**ARCHITECTURAL DESCRIPTION**

**Style:** Commercial Vernacular

**Date of Construction:** 1900-1920

**Source:** Field Observation

**Features:**

Two-story masonry structure, brick with stone banding at second floor window heads. Two bay windows with stamped metal ornamentation.



**Address:**

107-109 East Main Street

**Representation in Existing Surveys:**

Federal

State

County

Local

**Block No. 47**

**Building No. 6**

**SURVEY DATE:**

**MAY 1994**

**ROLL NO. 7**

**NEGATIVE NO. 33**



ST. CHARLES HISTORIC PRESERVATION COMMISSION

**ARCHITECTURAL SURVEY**  
**ST. CHARLES CENTRAL DISTRICT**  
**ST. CHARLES, ILLINOIS**

DIXON ASSOCIATES / ARCHITECTS

**ARCHITECTURAL INTEGRITY**

	1	2	3
<input type="checkbox"/> Unaltered	<input type="checkbox"/>	<input type="checkbox"/>	<input type="checkbox"/>
<input type="checkbox"/> Minor Alteration	<input type="checkbox"/>	<input type="checkbox"/>	<input type="checkbox"/>
<input checked="" type="checkbox"/> Major Alteration	<input checked="" type="checkbox"/>	<input checked="" type="checkbox"/>	<input checked="" type="checkbox"/>
<input type="checkbox"/> Additions	<input type="checkbox"/>	<input type="checkbox"/>	<input type="checkbox"/>
Sensitive to original	<input type="checkbox"/>	<input type="checkbox"/>	<input type="checkbox"/>
Insensitive to original	<input type="checkbox"/>	<input type="checkbox"/>	<input type="checkbox"/>

1: first floor; 2: upper floors; 3: roof/cornice

**BUILDING CONDITION**

- Excellent: Well-maintained
- Good: Minor maintenance needed
- Fair: Major repairs needed
- Poor: Deteriorated

**ARCHITECTURAL DESCRIPTION**

**Style:** Commercial Vernacular

**Date of Construction:** 1880

**Source:** St. Charles Historical Museum

**Features:**

Greatly modified storefront. Mansard covers original cornice.

**ARCHITECTURAL SIGNIFICANCE**

- Significant
- Contributing
- Non-Contributing

**Address:**

108 East Main Street

**Representation in Existing Surveys:**

- Federal
- State
- County
- Local

**Block No. 41**

**Building No. 4**

**SURVEY DATE:**

MAY 1994



**ROLL NO. 11**

**NEGATIVE NO. 9**



ST. CHARLES HISTORIC PRESERVATION COMMISSION

**ARCHITECTURAL SURVEY**  
**ST. CHARLES CENTRAL DISTRICT**  
**ST. CHARLES, ILLINOIS**

DIXON ASSOCIATES / ARCHITECTS

**ARCHITECTURAL INTEGRITY**

	1	2	3
<input type="checkbox"/> Unaltered	<input type="checkbox"/>	<input type="checkbox"/>	<input type="checkbox"/>
<input type="checkbox"/> Minor Alteration	<input type="checkbox"/>	<input type="checkbox"/>	<input type="checkbox"/>
<input checked="" type="checkbox"/> Major Alteration	<input checked="" type="checkbox"/>	<input checked="" type="checkbox"/>	<input checked="" type="checkbox"/>
<input type="checkbox"/> Additions	<input type="checkbox"/>	<input type="checkbox"/>	<input type="checkbox"/>
Sensitive to original	<input type="checkbox"/>	<input type="checkbox"/>	<input type="checkbox"/>
Insensitive to original	<input type="checkbox"/>	<input type="checkbox"/>	<input type="checkbox"/>

1: first floor; 2: upper floors; 3: roof/cornice

**BUILDING CONDITION**

- Excellent: Well-maintained**
- Good: Minor maintenance needed**
- Fair: Major repairs needed**
- Poor: Deteriorated**

**ARCHITECTURAL DESCRIPTION**

**Style:** International

**Date of Construction:** Not known

**Source:** Field Observation

**Features:**

Aluminum and glass curtain wall cladding (1950-1960's). Building is greatly altered.

**ARCHITECTURAL SIGNIFICANCE**

- Significant**
- Contributing**
- Non-Contributing**



**Address:**

111 East Main Street

**Representation in Existing Surveys:**

- Federal**
- State**
- County**
- Local**

**Block No. 47**

**Building No. 5**

**SURVEY DATE:**

**MAY 1994**

**ROLL NO. 7**

**NEGATIVE NO. 35**



ST. CHARLES HISTORIC PRESERVATION COMMISSION

**ARCHITECTURAL SURVEY**  
**ST. CHARLES CENTRAL DISTRICT**  
**ST. CHARLES, ILLINOIS**

DIXON ASSOCIATES / ARCHITECTS

**ARCHITECTURAL INTEGRITY**

	1	2	3
<input type="checkbox"/> Unaltered	<input type="checkbox"/>	<input type="checkbox"/>	<input type="checkbox"/>
<input type="checkbox"/> Minor Alteration	<input type="checkbox"/>	<input type="checkbox"/>	<input type="checkbox"/>
<input checked="" type="checkbox"/> Major Alteration	<input checked="" type="checkbox"/>	<input checked="" type="checkbox"/>	<input checked="" type="checkbox"/>
<input type="checkbox"/> Additions	<input type="checkbox"/>	<input type="checkbox"/>	<input type="checkbox"/>
Sensitive to original	<input type="checkbox"/>	<input type="checkbox"/>	<input type="checkbox"/>
Insensitive to original	<input type="checkbox"/>	<input type="checkbox"/>	<input type="checkbox"/>

1: first floor; 2: upper floors; 3: roof/cornice

**ARCHITECTURAL SIGNIFICANCE**

Significant

Contributing

Non-Contributing

**BUILDING CONDITION**

Excellent: Well-maintained

Good: Minor maintenance needed

Fair: Major repairs needed

Poor: Deteriorated

**ARCHITECTURAL DESCRIPTION**

**Style:** Commercial Vernacular

**Date of Construction:** 1880's

**Source:** St. Charles Historical Museum

**Features:**

Colonial theme at first floor. False bay window at second floor in brick facade.



**Address:**

112 East Main Street

**Representation in Existing Surveys:**

Federal

State

County

Local

**Block No. 41**

**Building No. 5**

**SURVEY DATE:**

**MAY 1994**

**ROLL NO. 11**

**NEGATIVE NO. 8**



ST. CHARLES HISTORIC PRESERVATION COMMISSION

**ARCHITECTURAL SURVEY**  
**ST. CHARLES CENTRAL DISTRICT**  
**ST. CHARLES, ILLINOIS**

DIXON ASSOCIATES / ARCHITECTS

**ARCHITECTURAL INTEGRITY**

	1	2	3
<input type="checkbox"/> Unaltered	<input type="checkbox"/>	<input type="checkbox"/>	<input type="checkbox"/>
<input checked="" type="checkbox"/> Minor Alteration	<input checked="" type="checkbox"/>	<input type="checkbox"/>	<input type="checkbox"/>
<input type="checkbox"/> Major Alteration	<input type="checkbox"/>	<input type="checkbox"/>	<input type="checkbox"/>
<input type="checkbox"/> Additions	<input type="checkbox"/>	<input type="checkbox"/>	<input type="checkbox"/>
Sensitive to original	<input type="checkbox"/>	<input type="checkbox"/>	<input type="checkbox"/>
Insensitive to original	<input type="checkbox"/>	<input type="checkbox"/>	<input type="checkbox"/>

1: first floor; 2: upper floors; 3: roof/cornice

**ARCHITECTURAL SIGNIFICANCE**

Significant

Contributing

Non-Contributing

**BUILDING CONDITION**

Excellent: Well-maintained

Good: Minor maintenance needed

Fair: Major repairs needed

Poor: Deteriorated

**ARCHITECTURAL DESCRIPTION**

**Style:** Commercial Vernacular

**Date of Construction:** 1910-1930

**Source:** A Field Guide to American Architecture

**Features:**

Two-story brick structure, painted brick. First floor slightly altered.



**Address:**

113-113 1/2 E. Main Street

**Representation in Existing Surveys:**

Federal

State

County

Local

**Block No. 47**

**Building No. 4**

**SURVEY DATE:**

MAY 1994

**ROLL NO. 7**

**NEGATIVE NO. 34**



ST. CHARLES HISTORIC PRESERVATION COMMISSION

**ARCHITECTURAL SURVEY**  
**ST. CHARLES CENTRAL DISTRICT**  
**ST. CHARLES, ILLINOIS**

DIXON ASSOCIATES / ARCHITECTS

**ARCHITECTURAL INTEGRITY**

	1	2	3
<input type="checkbox"/> Unaltered	<input type="checkbox"/>	<input type="checkbox"/>	<input type="checkbox"/>
<input type="checkbox"/> Minor Alteration	<input type="checkbox"/>	<input type="checkbox"/>	<input type="checkbox"/>
<input checked="" type="checkbox"/> Major Alteration	<input checked="" type="checkbox"/>	<input type="checkbox"/>	<input type="checkbox"/>
<input type="checkbox"/> Additions	<input type="checkbox"/>	<input type="checkbox"/>	<input type="checkbox"/>
Sensitive to original	<input type="checkbox"/>	<input type="checkbox"/>	<input type="checkbox"/>
Insensitive to original	<input type="checkbox"/>	<input type="checkbox"/>	<input type="checkbox"/>

1: first floor; 2: upper floors; 3: roof/cornice

**BUILDING CONDITION**

- Excellent: Well-maintained**
- Good: Minor maintenance needed**
- Fair: Major repairs needed**
- Poor: Deteriorated**

**ARCHITECTURAL DESCRIPTION**

**Style:** Commercial Vernacular

**Date of Construction:** 1910-1930

**Source:** A Field Guide to American Architecture

**Features:**

Two story brick structure. First floor clad with vertical wood siding. Storefronts greatly altered.

**ARCHITECTURAL SIGNIFICANCE**

- Significant**
- Contributing**
- Non-Contributing**



**Address:**

115-119 East Main Street

**Representation in Existing Surveys:**

- Federal**
- State**
- County**
- Local**

**Block No. 47**

**Building No. 3**

**SURVEY DATE:**

**MAY 1994**

**ROLL NO. 7**

**NEGATIVE NO. 36**



ST. CHARLES HISTORIC PRESERVATION COMMISSION

**ARCHITECTURAL SURVEY**  
ST. CHARLES CENTRAL DISTRICT  
ST. CHARLES, ILLINOIS

DIXON ASSOCIATES / ARCHITECTS

CONTINUATION SHEET NO: 1



ROLL NO. 6

NEGATIVE NO. 8

**Address:**

115-119 East Main Street

**Remarks:**

East Elevation.

Block No. 47

Building No. 3

**Address:**

**Remarks:**

Block No.

Building No.

ROLL NO.

NEGATIVE NO.





ST. CHARLES HISTORIC PRESERVATION COMMISSION

**ARCHITECTURAL SURVEY**  
**ST. CHARLES CENTRAL DISTRICT**  
**ST. CHARLES, ILLINOIS**

DIXON ASSOCIATES / ARCHITECTS

**ARCHITECTURAL INTEGRITY**

	1	2	3
<input type="checkbox"/> Unaltered	<input type="checkbox"/>	<input type="checkbox"/>	<input type="checkbox"/>
<input type="checkbox"/> Minor Alteration	<input type="checkbox"/>	<input type="checkbox"/>	<input type="checkbox"/>
<input checked="" type="checkbox"/> Major Alteration	<input checked="" type="checkbox"/>	<input checked="" type="checkbox"/>	<input checked="" type="checkbox"/>
<input type="checkbox"/> Additions	<input type="checkbox"/>	<input type="checkbox"/>	<input type="checkbox"/>
Sensitive to original	<input type="checkbox"/>	<input type="checkbox"/>	<input type="checkbox"/>
Insensitive to original	<input type="checkbox"/>	<input type="checkbox"/>	<input type="checkbox"/>

1: first floor; 2: upper floors; 3: roof/cornice

**ARCHITECTURAL SIGNIFICANCE**

Significant

Contributing

Non-Contributing

**BUILDING CONDITION**

Excellent: Well-maintained

Good: Minor maintenance needed

Fair: Major repairs needed

Poor: Deteriorated

**ARCHITECTURAL DESCRIPTION**

**Style:** Art Moderne

**Date of Construction:** 1880

**Source:** A Field Guide to American Architecture

**Features:**

Art Moderne facade added over Italianate facade in the 1940's. Brick at lower facade, stone cladding above. Geometric ornamentation at heads of second floor windows.



**Address:**

116 East Main Street

**Representation in Existing Surveys:**

Federal

State

County

Local

**Block No. 41**

**Building No. 6**

**SURVEY DATE:**

MAY 1994

**ROLL NO. 11**

**NEGATIVE NO. 7**

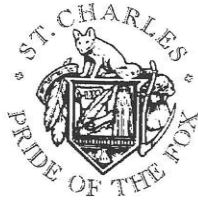

ST. CHARLES HISTORIC PRESERVATION COMMISSION

**ARCHITECTURAL SURVEY**  
ST. CHARLES CENTRAL DISTRICT  
ST. CHARLES, ILLINOIS

DIXON ASSOCIATES / ARCHITECTS

CONTINUATION SHEET NO: 1



**Address:**

116 East Main Street

**Remarks:**

East Elevation.

**Block No. 41**

**Building No. 6**

**ROLL NO. 11**

**NEGATIVE NO. 2**

**Address:**

**Remarks:**

**Block No.**

**Building No.**

**ROLL NO.**

**NEGATIVE NO.**



ST. CHARLES HISTORIC PRESERVATION COMMISSION

**ARCHITECTURAL SURVEY**  
**ST. CHARLES CENTRAL DISTRICT**  
**ST. CHARLES, ILLINOIS**

DIXON ASSOCIATES / ARCHITECTS

**ARCHITECTURAL INTEGRITY**

	1	2	3
<input type="checkbox"/> Unaltered	<input type="checkbox"/>	<input type="checkbox"/>	<input type="checkbox"/>
<input type="checkbox"/> Minor Alteration	<input type="checkbox"/>	<input type="checkbox"/>	<input type="checkbox"/>
<input checked="" type="checkbox"/> Major Alteration	<input checked="" type="checkbox"/>	<input type="checkbox"/>	<input type="checkbox"/>
<input type="checkbox"/> Additions	<input type="checkbox"/>	<input type="checkbox"/>	<input type="checkbox"/>
Sensitive to original	<input type="checkbox"/>	<input type="checkbox"/>	<input type="checkbox"/>
Insensitive to original	<input type="checkbox"/>	<input type="checkbox"/>	<input type="checkbox"/>

1: first floor; 2: upper floors; 3: roof/cornice

**BUILDING CONDITION**

- Excellent: Well-maintained
- Good: Minor maintenance needed
- Fair: Major repairs needed
- Poor: Deteriorated

**ARCHITECTURAL DESCRIPTION**

**Style:** Commercial Vernacular

**Date of Construction:** 1840-1880

**Source:** Field Observation

**Features:**

Red brick two story structure was a Banking House of Bowman and Baird. Minard's Hall on the second floor was an opera house. A law office was housed in the one story gable front structure to the east. This building was also the first library in St. Charles (1889). Plywood cladding at first floor happened in 1981. Limestone lintels.

**ARCHITECTURAL SIGNIFICANCE**

- Significant
- Contributing
- Non-Contributing



**Address:**

201 East Main Street

**Representation in Existing Surveys:**

- Federal
- State
- County
- Local

**Block No. 48**

**Building No. 3**

**SURVEY DATE:**

MAY 1994

**ROLL NO. 8**

**NEGATIVE NO. 2**



ST. CHARLES HISTORIC PRESERVATION COMMISSION

# ARCHITECTURAL SURVEY

## ST. CHARLES CENTRAL DISTRICT

### ST. CHARLES, ILLINOIS

DIXON ASSOCIATES / ARCHITECTS

CONTINUATION SHEET NO: 1

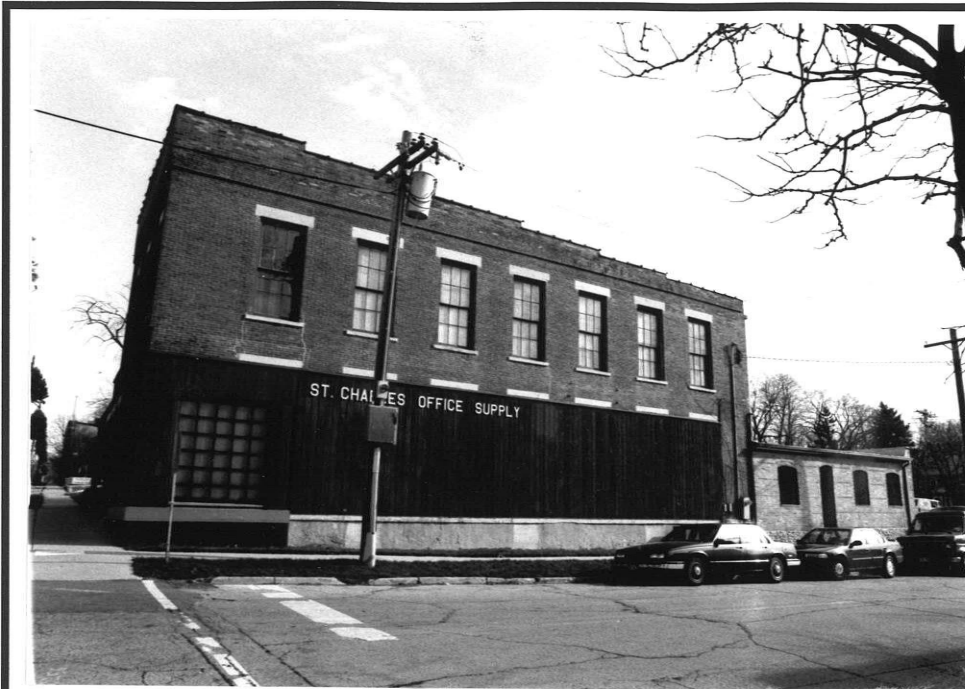

**Address:**

201 East Main Street

**Remarks:**

West Elevation.

**Block No. 48**

**Building No. 3**

**ROLL NO. 18**

**NEGATIVE NO. 14**

**Address:**

**Remarks:**

**Block No.**

**Building No.**

**ROLL NO.**

**NEGATIVE NO.**



ST. CHARLES HISTORIC PRESERVATION COMMISSION

**ARCHITECTURAL SURVEY**  
**ST. CHARLES CENTRAL DISTRICT**  
**ST. CHARLES, ILLINOIS**

DIXON ASSOCIATES / ARCHITECTS

**ARCHITECTURAL INTEGRITY**

	1	2	3
<input type="checkbox"/> Unaltered	<input type="checkbox"/>	<input type="checkbox"/>	<input type="checkbox"/>
<input checked="" type="checkbox"/> Minor Alteration	<input type="checkbox"/>	<input checked="" type="checkbox"/>	<input type="checkbox"/>
<input checked="" type="checkbox"/> Major Alteration	<input checked="" type="checkbox"/>	<input type="checkbox"/>	<input type="checkbox"/>
<input type="checkbox"/> Additions	<input type="checkbox"/>	<input type="checkbox"/>	<input type="checkbox"/>
Sensitive to original	<input type="checkbox"/>	<input type="checkbox"/>	<input type="checkbox"/>
Insensitive to original	<input type="checkbox"/>	<input type="checkbox"/>	<input type="checkbox"/>

1: first floor; 2: upper floors; 3: roof/cornice

**ARCHITECTURAL SIGNIFICANCE**

Significant

Contributing

Non-Contributing

**BUILDING CONDITION**

Excellent: Well-maintained

Good: Minor maintenance needed

Fair: Major repairs needed

Poor: Deteriorated

**ARCHITECTURAL DESCRIPTION**

**Style:** Commercial Vernacular

**Date of Construction:** 1940-1950's

**Source:** Field Observation

**Features:**

Rock face concrete block shows at second floor, south elevation and at both floors at the west and east elevations. Second floor windows boarded up. First floor greatly modified.



**Address:**

202 East Main Street

**Representation in Existing Surveys:**

Federal

State

County

Local

**Block No. 42**

**Building No. 1**

**SURVEY DATE:**

MAY 1994

**ROLL NO. 10**

**NEGATIVE NO. 31**



ST. CHARLES HISTORIC PRESERVATION COMMISSION

**ARCHITECTURAL SURVEY**  
**ST. CHARLES CENTRAL DISTRICT**  
**ST. CHARLES, ILLINOIS**

DIXON ASSOCIATES / ARCHITECTS

CONTINUATION SHEET NO: 1



**Address:**

202 East Main Street

**Remarks:**

West Elevation.

**Block No. 42**

**Building No. 1**

**ROLL NO. 13**

**NEGATIVE NO. 36**

**Address:**

**Remarks:**

**Block No.**

**Building No.**

**ROLL NO.**

**NEGATIVE NO.**



ST. CHARLES HISTORIC PRESERVATION COMMISSION

# ARCHITECTURAL SURVEY

ST. CHARLES CENTRAL DISTRICT  
ST. CHARLES, ILLINOIS

DIXON ASSOCIATES / ARCHITECTS

## ARCHITECTURAL INTEGRITY

	1	2	3
<input checked="" type="checkbox"/> Unaltered	<input type="checkbox"/>	<input type="checkbox"/>	<input type="checkbox"/>
<input type="checkbox"/> Minor Alteration	<input type="checkbox"/>	<input type="checkbox"/>	<input type="checkbox"/>
<input type="checkbox"/> Major Alteration	<input type="checkbox"/>	<input type="checkbox"/>	<input type="checkbox"/>
<input type="checkbox"/> Additions	<input type="checkbox"/>	<input type="checkbox"/>	<input type="checkbox"/>
Sensitive to original	<input type="checkbox"/>	<input type="checkbox"/>	<input type="checkbox"/>
Insensitive to original	<input type="checkbox"/>	<input type="checkbox"/>	<input type="checkbox"/>

1: first floor; 2: upper floors; 3: roof/cornice

## BUILDING CONDITION

- Excellent: Well-maintained**
- Good: Minor maintenance needed**
- Fair: Major repairs needed**
- Poor: Deteriorated**

## ARCHITECTURAL DESCRIPTION

**Style:** Modern

**Date of Construction:** 1960-1970's

**Source:** Field Observation

**Features:**

Horizontal emphasis with light colored panels in dark brick building. Horizontal bands of windows. Masonry stair tower prominent at west end.

## ARCHITECTURAL SIGNIFICANCE

- Significant**
- Contributing**
- Non-Contributing**

### Address:

303 East Main Street

### Representation in Existing Surveys:

- Federal**
- State**
- County**
- Local**

**Block No. 49**

**Building No. 5**

### SURVEY DATE:

**MAY 1994**



**ROLL NO. 8**

**NEGATIVE NO. 4**



ST. CHARLES HISTORIC PRESERVATION COMMISSION

**ARCHITECTURAL SURVEY**  
ST. CHARLES CENTRAL DISTRICT  
ST. CHARLES, ILLINOIS

DIXON ASSOCIATES / ARCHITECTS

CONTINUATION SHEET NO: 1



**Address:**

303 East Main Street

**Remarks:**

Southwest Elevation.

**Block No. 49**

**Building No. 5**

**ROLL NO. 16**

**NEGATIVE NO. 23**

**Address:**

**Remarks:**

**Block No.**

**Building No.**

**ROLL NO.**

**NEGATIVE NO.**





ST. CHARLES HISTORIC PRESERVATION COMMISSION

**ARCHITECTURAL SURVEY**  
**ST. CHARLES CENTRAL DISTRICT**  
**ST. CHARLES, ILLINOIS**

DIXON ASSOCIATES / ARCHITECTS

**ARCHITECTURAL INTEGRITY**

	1	2	3
<input type="checkbox"/> Unaltered	<input type="checkbox"/>	<input type="checkbox"/>	<input type="checkbox"/>
<input checked="" type="checkbox"/> Minor Alteration	<input checked="" type="checkbox"/>	<input type="checkbox"/>	<input type="checkbox"/>
<input type="checkbox"/> Major Alteration	<input type="checkbox"/>	<input type="checkbox"/>	<input type="checkbox"/>
<input type="checkbox"/> Additions	<input type="checkbox"/>	<input type="checkbox"/>	<input type="checkbox"/>
Sensitive to original	<input type="checkbox"/>	<input type="checkbox"/>	<input type="checkbox"/>
Insensitive to original	<input type="checkbox"/>	<input type="checkbox"/>	<input type="checkbox"/>

1: first floor; 2: upper floors; 3: roof/cornice

**ARCHITECTURAL SIGNIFICANCE**

- Significant
- Contributing
- Non-Contributing

**BUILDING CONDITION**

- Excellent: Well-maintained
- Good: Minor maintenance needed
- Fair: Major repairs needed
- Poor: Deteriorated

**ARCHITECTURAL DESCRIPTION**

**Style:** Commercial Vernacular

**Date of Construction:** 1920-1930's

**Source:** A Field Guide to American Architecture

**Features:**

Simple brick front building with stone accents and stone parapet cap. Changes made at entrance with dark aluminum storefront door and sidelights.



**Address:**

311 East Main Street

**Representation in Existing Surveys:**

- Federal
- State
- County
- Local

**Block No. 49**

**Building No. 4**

**SURVEY DATE:**

MAY 1994

**ROLL NO. 8**

**NEGATIVE NO. 5**



ST. CHARLES HISTORIC PRESERVATION COMMISSION

**ARCHITECTURAL SURVEY**  
**ST. CHARLES CENTRAL DISTRICT**  
**ST. CHARLES, ILLINOIS**

DIXON ASSOCIATES / ARCHITECTS

**ARCHITECTURAL INTEGRITY**

	1	2	3
<input type="checkbox"/> Unaltered	<input type="checkbox"/>	<input type="checkbox"/>	<input type="checkbox"/>
<input checked="" type="checkbox"/> Minor Alteration	<input checked="" type="checkbox"/>	<input type="checkbox"/>	<input type="checkbox"/>
<input type="checkbox"/> Major Alteration	<input type="checkbox"/>	<input type="checkbox"/>	<input type="checkbox"/>
<input type="checkbox"/> Additions	<input type="checkbox"/>	<input type="checkbox"/>	<input type="checkbox"/>
Sensitive to original	<input type="checkbox"/>	<input type="checkbox"/>	<input type="checkbox"/>
Insensitive to original	<input type="checkbox"/>	<input type="checkbox"/>	<input type="checkbox"/>

1: first floor; 2: upper floors; 3: roof/cornice

**ARCHITECTURAL SIGNIFICANCE**

- Significant
- Contributing
- Non-Contributing

**BUILDING CONDITION**

- Excellent: Well-maintained
- Good: Minor maintenance needed
- Fair: Major repairs needed
- Poor: Deteriorated

**ARCHITECTURAL DESCRIPTION**

**Style:** Beaux-Arts Classicism

**Date of Construction:** 1920's

**Source:** A Field Guide to American Architecture

**Features:**

Tall two story brick structure with terra cotta quoins at three arches in front, ionic keystones at top. Terra cotta base at front facade. Simple stepped parapet with terra cotta cap. Inscription at parapet reads "ILLINOIS CLEANERS AND DYERS".



**Address:**

315 East Main Street

**Representation in Existing Surveys:**

- Federal
- State
- County
- Local

**Block No. 49**

**Building No. 3**

**SURVEY DATE:**

MAY 1994

**ROLL NO. 8**

**NEGATIVE NO. 6**



ST. CHARLES HISTORIC PRESERVATION COMMISSION

# ARCHITECTURAL SURVEY ST. CHARLES CENTRAL DISTRICT ST. CHARLES, ILLINOIS

DIXON ASSOCIATES / ARCHITECTS

CONTINUATION SHEET NO: 1



**Address:**

315 East Main Street

**Remarks:**

East Elevation.

**Block No. 49**

**Building No. 3**

**ROLL NO. 6**

**NEGATIVE NO. 16**

**Address:**

**Remarks:**

**Block No.**

**Building No.**

**ROLL NO.**

**NEGATIVE NO.**



ST. CHARLES HISTORIC PRESERVATION COMMISSION

# ARCHITECTURAL SURVEY ST. CHARLES CENTRAL DISTRICT ST. CHARLES, ILLINOIS

DIXON ASSOCIATES / ARCHITECTS

## ARCHITECTURAL INTEGRITY

	1	2	3
<input type="checkbox"/> Unaltered	<input type="checkbox"/>	<input type="checkbox"/>	<input type="checkbox"/>
<input type="checkbox"/> Minor Alteration	<input type="checkbox"/>	<input type="checkbox"/>	<input type="checkbox"/>
<input checked="" type="checkbox"/> Major Alteration	<input type="checkbox"/>	<input type="checkbox"/>	<input type="checkbox"/>
<input checked="" type="checkbox"/> Additions	<input checked="" type="checkbox"/>	<input checked="" type="checkbox"/>	<input type="checkbox"/>
Sensitive to original	<input type="checkbox"/>	<input type="checkbox"/>	<input type="checkbox"/>
Insensitive to original	<input checked="" type="checkbox"/>	<input checked="" type="checkbox"/>	<input type="checkbox"/>

1: first floor; 2: upper floors; 3: roof/cornice

## BUILDING CONDITION

- Excellent: Well-maintained
- Good: Minor maintenance needed
- Fair: Major repairs needed
- Poor: Deteriorated

## ARCHITECTURAL DESCRIPTION

Style: Italianate

Date of Construction: 1841 original section/1856

Source: St. Charles Historical Museum

### Features:

1856 Italianate features are evident at second floor, double brackets at soffit and hipped roof.

## ARCHITECTURAL SIGNIFICANCE

- Significant
- Contributing
- Non-Contributing



### Address:

405 East Main Street

### Representation in Existing Surveys:

- Federal
- State
- County
- Local

Block No. 50

Building No. 1

### SURVEY DATE:

MAY 1994

ROLL NO. 8

NEGATIVE NO. 7



ST. CHARLES HISTORIC PRESERVATION COMMISSION

**ARCHITECTURAL SURVEY**  
ST. CHARLES CENTRAL DISTRICT  
ST. CHARLES, ILLINOIS

DIXON ASSOCIATES / ARCHITECTS

CONTINUATION SHEET NO: 1



**Address:**

405 East Main Street

**Remarks:**

East Elevation

**Block No. 50**

**Building No. 1**

ROLL NO. 6

NEGATIVE NO. 18



**Address:**

405 East Main Street

**Remarks:**

South Elevation

**Block No. 50**

**Building No. 1**

ROLL NO. 6

NEGATIVE NO. 17



ST. CHARLES HISTORIC PRESERVATION COMMISSION

**ARCHITECTURAL SURVEY**  
ST. CHARLES CENTRAL DISTRICT  
ST. CHARLES, ILLINOIS

DIXON ASSOCIATES / ARCHITECTS

CONTINUATION SHEET NO: 2



**Address:**

405 East Main Street

**Remarks:**

West Elevation

**Block No. 50**

**Building No. 1**

**ROLL NO. 16**

**NEGATIVE NO. 4**

**Address:**

405 East Main Street

**Remarks:**

**Block No. 50**

**Building No. 1**

**ROLL NO.**

**NEGATIVE NO.**



ST. CHARLES HISTORIC PRESERVATION COMMISSION

**ARCHITECTURAL SURVEY**  
**ST. CHARLES CENTRAL DISTRICT**  
**ST. CHARLES, ILLINOIS**

DIXON ASSOCIATES / ARCHITECTS

**ARCHITECTURAL INTEGRITY**

	1	2	3
<input type="checkbox"/> Unaltered	<input type="checkbox"/>	<input type="checkbox"/>	<input type="checkbox"/>
<input type="checkbox"/> Minor Alteration	<input type="checkbox"/>	<input type="checkbox"/>	<input type="checkbox"/>
<input checked="" type="checkbox"/> Major Alteration	<input checked="" type="checkbox"/>	<input type="checkbox"/>	<input type="checkbox"/>
<input checked="" type="checkbox"/> Additions	<input checked="" type="checkbox"/>	<input checked="" type="checkbox"/>	<input type="checkbox"/>
Sensitive to original	<input checked="" type="checkbox"/>	<input checked="" type="checkbox"/>	<input type="checkbox"/>
Insensitive to original	<input type="checkbox"/>	<input type="checkbox"/>	<input type="checkbox"/>

1: first floor; 2: upper floors; 3: roof/cornice

**ARCHITECTURAL SIGNIFICANCE**

Significant

Contributing

Non-Contributing

**BUILDING CONDITION**

Excellent: Well-maintained

Good: Minor maintenance needed

Fair: Major repairs needed

Poor: Deteriorated

**ARCHITECTURAL DESCRIPTION**

**Style:** Greek Revival

**Date of Construction:** 1840's

**Source:** St. Charles Historical Museum

**Features:**

Front gable two story structure in Greek Revival style with Italianate influences in the decorative eave brackets. Enclosed wrap around porch at first level.



**Address:**

504 East Main Street

**Representation in Existing Surveys:**

Federal

State

County

Local

**Block No. 45**

**Building No. 1**

**SURVEY DATE:**

MAY 1994

**ROLL NO. 15**

**NEGATIVE NO. 33**



ST. CHARLES HISTORIC PRESERVATION COMMISSION

**ARCHITECTURAL SURVEY**  
**ST. CHARLES CENTRAL DISTRICT**  
**ST. CHARLES, ILLINOIS**

DIXON ASSOCIATES / ARCHITECTS

CONTINUATION SHEET NO: 1



**Address:**

504 East Main Street

**Remarks:**

West Elevation.

**Block No. 45**

**Building No. 1**

**ROLL NO. 15**

**NEGATIVE NO. 26**

**Address:**

**Remarks:**

**Block No.**

**Building No.**

**ROLL NO.**

**NEGATIVE NO.**