

**AGENDA  
CITY OF ST. CHARLES  
GOVERNMENT OPERATIONS COMMITTEE  
ALD. DAN STELLATO, CHAIR**

**MONDAY, MARCH 21, 2016  
IMMEDIATELY FOLLOWING THE CITY COUNCIL MEETING  
CITY COUNCIL CHAMBERS – 2 EAST MAIN STREET**

- 1. Call to Order**
- 2. Roll Call**
- 3. Omnibus Vote – None**
- 4. Police Department**
  - a. Recommendation to approve a Massage Establishment license LeVisage Spa LLC, located at 475 Dunham Road, Ste. 2A, St. Charles.
- 5. Inventory Control Division**
  - a. Recommendation to approve a Resolution Authorizing the Mayor and City Clerk of the City of St. Charles to Approve Award of 2016/17 Stone/Gravel Bid to C. H. Hager Excavating, Inc. (Two (2) Base Bid Types of Stone and Gravel and Nine (9) Alternate Types); award contingent on approval of budget.
  - b. Recommendation to approve a Resolution Authorizing the Mayor and City Clerk of St. Charles to Approve Award of 2016/17 Hauling Bid to S. Schroeder Trucking, Inc.; award contingent on approval of budget.
  - c. Recommendation to approve a Resolution Authorizing the Mayor and City Clerk to Approve Award of 2016/17 Concrete Reclamation Bid to Ozinga Ready Mix Concrete, Inc.; award contingent on approval of budget.
  - d. Recommendation to waive the bid procedure and approve a Resolution Authorizing the Mayor and City Clerk to Accept the Blanket Cable Quote from Anixter, Inc. for Okonite Cable for Fiscal Year 2016/17; award contingent on approval of budget.
  - e. Recommendation to approve a Resolution Authorizing the Mayor and the City Clerk of the City of St. Charles to Approve the Award of a Hydraulic Telescopic Articulating Aerial Device to Altec Industries, Inc., and Approve the Trade-In of Replaced 2005 IHC 4300 Vehicle #1924.
  - f. Recommendation to approve a Resolution Authorizing the Mayor and the City Clerk of the City of St. Charles to Approve the Award of a 2017 Freightliner 114SD 6x4 66k Chassis, With Sewer Cleaning Equipment, to E J Equipment, Inc., and Approve Trade-in of Replaced 2012 Vactor 2112 ,Vehicle #1859.
  - g. Recommendation to approve a Resolution Authorizing the Mayor and the City Clerk of the City of St. Charles to Approve the Award of a 2016 International 7400 SFA 6x4 to Rush Truck Centers and Sell Replaced 1998 International 49004x2 Vehicle #1808.

- h. Recommendation to approve a Resolution Authorizing the Mayor and the City Clerk of the City of St. Charles to Approve the Award of a 2016 Ford F-250 Pick Up, With Snow Plow, to Currie Motors Fleet and Sell Replaced 2004 Ford F-350 SD Vehicle #1804.

**6. Finance Department**

- a. Recommendation to approve Ordinance Reserving and Authorizing the Transfer of Volume Cap in Connection with Private Activity Bond Issues and Related Matters.
- b. Presentation of fiscal year 2016-2017 budget – information only.

**7. Executive Session**

- Personnel 5 ILCS 120/2(c)(2), 5 ILCS 120/2(c)(5)
- Pending Litigation 5 ILCS 120/2(c)(4)
- Probable or Imminent Litigation 5 ILCS 120/2(c)(4)
- Property Acquisition 5 ILCS 120/2(c)(3)
- Collective Bargaining 5 ILCS 120/2(c)(1)
- Review of Minutes of Executive Sessions 5 ILCS 120/2(c)(14)

**8. Additional Items from Mayor, Council, Staff, or Citizens.**

**9. Adjournment**

		<b>AGENDA ITEM EXECUTIVE SUMMARY</b>												
		Title:	Recommendation to Approve a Massage Establishment License for LeVisage Spa LLC located at 475 Dunham Road, Ste. 2A, St. Charles											
		Presenter:	Mayor Rogina											
Please check appropriate box:														
X	Government Operations (3/21/16)				Government Services									
	Planning & Development				City Council									
	Public Hearing				Liquor Control Commission									
<table border="1" style="width: 100%;"> <tr> <td>Estimated Cost:</td> <td></td> <td>Budgeted:</td> <td>YES</td> <td></td> <td>NO</td> <td></td> </tr> </table>								Estimated Cost:		Budgeted:	YES		NO	
Estimated Cost:		Budgeted:	YES		NO									
If NO, please explain how item will be funded:														
<b>Executive Summary:</b>														
<p>This is a request for a new Massage Establishment license LeVisage Spa LLC located at 475 Dunham Road, Ste. 2A, St. Charles. Background investigations were conducted by a detective of the St. Charles Police Department and reviewed both the site location as well as the corresponding applicant of this massage business license application. Through this investigation, we determined that all the requirements have been met and they are eligible for licensing, subject to City Council approval.</p> <p>At the time of the posting to this Government Operations Committee agenda, the Liquor Commission meeting is scheduled at 4:30 p.m., March 21 (same day) to process this application and to move it forward before this committee, to seek approval of said application so it can go before the April 4 City Council for final approval.</p>														
<b>Attachments:</b> <i>(please list)</i>														
Massage Establishment Application (front page) Background Check Site Plan														
<b>Recommendation / Suggested Action</b> <i>(briefly explain):</i>														
Recommendation to approve a Massage Establishment License for LeVisage Spa LLC located at 475 Dunham Road, Ste. 2A, St. Charles.														
<i>For office use only:</i>		<i>Agenda Item Number: 4</i>												

## Police Department



# Memo

Date: 3/17/2016  
To: The Honorable Ray Rogina, Mayor-Liquor Commissioner  
From: James Keegan, Chief of Police  
Re: Background Investigation: Le Visage Spa-LLC/475 Dunham Road, Suite 2A

---

The purpose of this memorandum is to document and forward to your attention the results of the background investigation conducted by members of the St. Charles Police Department concerning the above mentioned establishment.

As is customary procedure, a detective was assigned to this investigation and reviewed not only the site location via an inspection, but also the corresponding application and applicant.

We found nothing of a derogatory nature that would preclude either the site location or the applicant from moving forward with a massage license, subject to Council/Commission approval.

Thank you in advance for your consideration in this matter.





ST. CHARLES  
SINCE 1834

# City of St. Charles

## Office of the Mayor

Two East Main Street  
St. Charles, Illinois 60174-1984  
Phone: 630-377-4455 • Fax: 630-377-44400

### Office Use Only

Received: \_\_\_\_\_

Amount Paid: \_\_\_\_\_

Receipt: \_\_\_\_\_

## MASSAGE ESTABLISHMENT LICENSE APPLICATION

**IMPORTANT:** Application must be completed in full and notarized before it will be accepted.  
All fees must be paid at the time the application is submitted.

Annual License Application Fee: \$250.00

Fingerprint Fee: \$50.00

**NOTE:** Applicant must be fingerprinted by the St. Charles Police Department and must provide two passport-size photographs (1" x 1.5" head and shoulders area, face forward) with this application.

1. ☒ New License Application ☐ Renewal Application ☐ Application Change

2. Please select the option that best describes your business:

☒ Corporation

☐ Partnership

☐ Individual

3. Business Name: Le Visage Spa LLC Sales Tax#: 4153-2066

Business Address: 475 Dunham Rd Ste 2A Business Phone: 630-800-5831

4. Name of Applicant: Elizabeth Feltes Home Phone: [REDACTED]

Home Address: [REDACTED] City/Zip: [REDACTED]

Social Security: [REDACTED] Date of Birth: [REDACTED]

Driver's License: [REDACTED] Issuing State: ILLINOIS

**\*\*Must include a photocopy of government issued identification card.**

5. Have you ever been convicted of a criminal ordinance violation (other than minor traffic offences):

☐ Yes

☒ No

6. If yes, explain in detail:

\_\_\_\_\_  
\_\_\_\_\_  
\_\_\_\_\_  
\_\_\_\_\_  
\_\_\_\_\_

# Le Visage Spa - Layout -- 475 Dunham [V9]

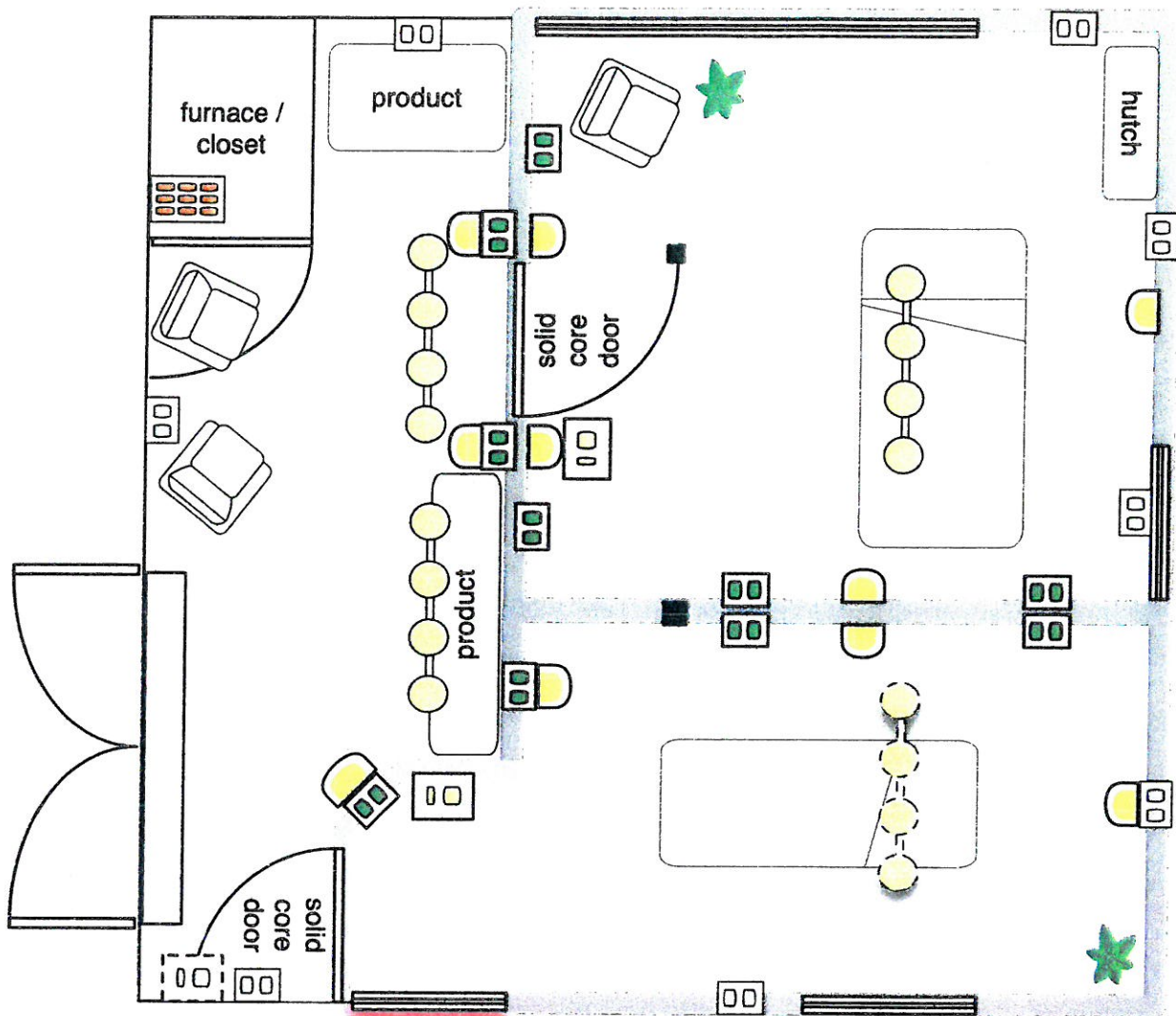

\*Note: Painting of all walls (non-wood) also required.

\*Note: Insulation will be required in all new walls.

REVISION DATE:  
Monday, October 5th, 2015  
Version 9

## KEY

existing outlet



proposed outlet



wall sconce



existing track lighting



Location  
of circuit  
panel



light switches

all dimmers  
1 for track  
1 for sconces  
each area zoned  
to a switch

	<b>AGENDA ITEM EXECUTIVE SUMMARY</b>						
	Title:	Recommendation to Approve a Resolution Authorizing the Mayor and City Clerk of the City of St. Charles to Approve Award of 2016/17 Stone/Grave Bid to C. H. Hager Excavating, Inc. (Two (2) Base Bid Types of Stone and Gravel and Nine (9) Alternate Types)					
	Presenter:	Mike Shortall					
Please check appropriate box:							
X	Government Operations (3/21/16)				Government Services		
	Planning & Development				City Council		
Estimated Cost:	\$40,000		Budgeted:	YES	X	NO	
If NO, please explain how item will be funded:							
<b>Executive Summary:</b>							
<p>Bids were opened on February 23 for 2016/17 stone and gravel. The low bid for base bid aggregate was submitted by C.H. Hager Excavating, Inc.: CA-7, ¾" Crushed Limestone at \$16.15 per ton and CA-6 Grade 8 at \$11.00 per ton. We also received bids on the following alternate types of stone and gravel which are not used to establish the results of this bid: Pea Gravel; FA1/6 Sand; RR-3; RR-4; CA-5, 1-1/2"; CM-16, 3/8"; FA2 Sand; CA-16, 3/8"; and CA-1, 3". A copy of the bid results with estimated delivered quantities is attached.</p>							
<b>Attachments:</b> (please list)							
Delivered Bid Results and Resolution							
<b>Recommendation/Suggested Action</b> (briefly explain):							
Recommendation to approve a Resolution Authorizing the Mayor and City Clerk of the City of St. Charles to Approve Award of 2016/17 Stone/Grave Bid to C. H. Hager Excavating, Inc. (Two (2) Base Bid Types of Stone and Gravel and Nine (9) Alternate Types).							
For office use only:		Agenda Item Number: 5a					

**BID TABULATION (STONE/GRAVEL DELIVERED)  
2016-2017**

<u>TYPE OF MATERIAL</u>	<u>QUANTITY</u>	<u>PRICE (PER TON)</u>	<u>KLF</u>	<u>HAGER</u>	<u>HASTINGS</u>	<u>SCHROEDER</u>
CA-7, 3/4" CRUSHED LIMESTONE	2000 TONS	\$ _____	\$18.25	\$16.15	\$26.00	\$19.25
CA-6, GRADE 8, CRUSHED LIMESTONE	1000 TONS	\$ _____	14.15	11.00	27.00	13.00
<p>The City will review this bid, and account for both charges averaging the best price presented. The quantities are estimated and only provided to establish a unit price. The City reserves the right to award this bid in the best interest of the City utilizing one vendor for both types of material (CA-7 and CA-6).</p>						
<p>***Alternate Pricing not tied to this bid</p>						
CA-5, 1-1/2" CRUSHED LIMESTONE	100 TONS	\$ _____	\$18.40	\$21.50	\$34.00	\$17.05
FA-2, TORPEDO SAND	400 TONS	\$ _____	17.50	17.00	27.00	16.35
CM-16, 3/8" WASHED STONE	100 TONS	\$ _____	24.10	22.65	27.00	18.40
CA-16, 3/8" WASHED STONE	50 TONS	\$ _____	24.10	22.00	27.00	18.40
CA-16 #4 PEA GRAVEL	50 TONS	\$ _____	17.25	16.75	27.00	17.75
FA-1 OR FA-6 TRENCH BACKFILL SAND	100 TONS	\$ _____	13.70	12.00	29.00	12.35
CA-1, 3" SHOT ROCK ("RIP-RAP")	100 TONS	\$ _____	18.40	15.00	29.00	18.55
6"-12", RR-3 SHOT ROCK ("RIP-RAP")	100 TONS	\$ _____	35.00	36.00	34.00	37.70
6"-12", RR-4	100 TONS	\$ _____	44.00	37.25	34.00	30.65

**ALL PRICES ARE FIRM THROUGH APRIL 30, 2017.**

I propose to furnish the City of St. Charles stone and gravel material at above prices delivered (including cartage) per ton, to various locations within the City limits, for the 2016/17 Construction Season.

**City of St. Charles, Illinois**  
**Resolution No. \_\_\_\_\_**

**A Resolution Authorizing the Mayor and City Clerk of the City of  
St. Charles to Approve Award of 2016/2017 Stone/Gravel Bid to C. H.  
Hager Excavating, Inc.**

**Presented & Passed by the  
City Council on \_\_\_\_\_, 2016**

BE IT RESOLVED by the Mayor and City Council of the City of St. Charles, Kane and DuPage Counties, Illinois, that the Mayor and City Clerk be and the same are hereby authorized to Award 2016/2017 Stone/Gravel Bid to C. H. Hager Excavating, Inc.

PRESENTED to the City Council of the City of St. Charles, Illinois,  
this \_\_\_\_\_ day of March, 2016.

PASSED by the City Council of the City of St. Charles, Illinois, this \_\_\_\_\_ day of  
March, 2016.

APPROVED by the Mayor of the City of St. Charles, Illinois, this \_\_\_\_\_ day of  
March, 2016.

\_\_\_\_\_  
Raymond P. Rogina, Mayor

ATTEST:

\_\_\_\_\_  
City Clerk

COUNCIL VOTE:

Ayes:

Nays:

Absent:

Abstain:

		<b>AGENDA ITEM EXECUTIVE SUMMARY</b>						
		Title:	Recommendation to Approve a Resolution Authorizing the Mayor and City Clerk of St. Charles to Approve Award of 2016/17 Hauling Bid to S. Schroeder Trucking, Inc.					
		Presenter:	Mike Shortall					
<i>Please check appropriate box:</i>								
X	Government Operations (3/21/16)				Government Services			
	Planning & Development				City Council			
Estimated Cost:		\$63,000		Budgeted:	YES	X	NO	
If NO, please explain how item will be funded:								
<b>Executive Summary:</b>								
<p>Bids were opened for the 2016/2017 Hauling Contract on February 23, 2016. The results of the bids are attached. Of the four bids received, S. Schroeder Trucking, Inc. of Villa Park, was the lowest bidder. We therefore recommend awarding the 2016/17 hauling bid to S. Schroeder Trucking. Please note that areas of work will be only on an as needed basis.</p>								
<b>Attachments:</b> <i>(please list)</i>								
Bid Results (2016/17) and Resolution								
<b>Recommendation/Suggested Action</b> <i>(briefly explain):</i>								
Recommendation to approve a Resolution Authorizing the Mayor and City Clerk of St. Charles to Approve Award of 2016/17 Hauling Bid to S. Schroeder Trucking, Inc.								
<i>For office use only:</i>		<i>Agenda Item Number: 5b</i>						



**2016-2017**  
**BID TABULATION FOR HAULING**

The primary purpose of this bid is to provide hauling for the City of St Charles, regardless of product being hauled. Frequency and timing of hauling are dependent upon the work schedules of the Public Works Department or emergency work. All bidders are asked to list hourly rates to include Driver/operator and vehicles. The winning bidder is required to follow State of Illinois Prevailing Wage laws.

**VEHICLES/EQUIPMENT (INCLUDING DRIVER/OPERATOR)**

	<u>STRAIGHT TIME</u>	<u>OVERTIME</u>	HAGER	HASTINGS	KLF	<b>SCHROEDER</b>
TRACTOR/LOWBOY TRAILER	\$ ____/hr.	\$ ____/hr.	\$110	No bid	\$125	\$95 \$95
SEMI TRACTOR/20 YD. DUMP TRAILER	\$ ____/hr.	\$ ____/hr.	95.00	113.00	No bid	89.75 89.75
6 WHEEL DUMP/8 YD.	\$ ____/hr.	\$ ____/hr.	85	103	125 150	84 84

The City will review this bid, and account for both charges averaging the best price presented. The City reserves the right to award this bid in the best interest of the City utilizing one vendor for both types of vehicles.

All tipping fees will be the responsibility of the City of St. Charles. The City will pay tipping fees as billed by the applicable landfill operator.

**ALL PRICES ARE FIRM THROUGH APRIL 30, 2017.**

JH/TB:cjb

**City of St. Charles, Illinois**  
**Resolution No. \_\_\_\_\_**

**A Resolution Authorizing the Mayor and City Clerk of the City of  
St. Charles to Approve Award of 2016/2017 Hauling Bid to S. Schroeder  
Trucking, Inc.**

**Presented & Passed by the  
City Council on \_\_\_\_\_, 2016**

BE IT RESOLVED by the Mayor and City Council of the City of St. Charles, Kane and DuPage Counties, Illinois, that the Mayor and City Clerk be and the same are hereby authorized to Award 2016/2017 Hauling Bid to S. Schroeder Trucking, Inc.

PRESENTED to the City Council of the City of St. Charles, Illinois,  
this \_\_\_\_\_ day of March, 2016

PASSED by the City Council of the City of St. Charles, Illinois, this \_\_\_\_\_ day of  
March, 2016

APPROVED by the Mayor of the City of St. Charles, Illinois, this \_\_\_\_\_ day of  
March, 2016

\_\_\_\_\_  
Raymond P. Rogina, Mayor

ATTEST:

\_\_\_\_\_  
City Clerk

COUNCIL VOTE:

Ayes:

Nays:

Absent:

Abstain:



 <b>ST. CHARLES</b> SINCE 1834		<b>AGENDA ITEM EXECUTIVE SUMMARY</b>					
		Title:		Recommendation to Approve a Resolution Authorizing the Mayor and City Clerk to Approve Award of 2016/17 Concrete Reclamation Bid to Ozinga Ready Mix Concrete, Inc.			
		Presenter:		Mike Shortall			
Please check appropriate box:							
X	Government Operations (3/21/16)				Government Services		
	Planning & Development				City Council		
<b>Estimated Cost:</b>		\$35,000		<b>Budgeted:</b>	YES	X	NO
If NO, please explain how item will be funded:							
<p><b>Executive Summary:</b></p> <p>Ozinga Ready Mix Concrete was the only vendor to supply a bid for ready mix. A copy of the submitted bid is attached. We have used Ozinga and Meyer Material (acquired by Ozinga) for the last 10 years. They have provided the City with enhanced service, and are located in South Elgin, providing for more efficient deliveries. They charge us a minimum load charge, waiting time, and overtime charges. The estimated annual cost for ready mix is \$35,000.</p>							
<b>Attachments:</b> (please list)							
Bid and Resolution							
<b>Recommendation/Suggested Action</b> (briefly explain):							
Recommendation to approve a Resolution Authorizing the Mayor and City Clerk to Approve Award of 2016/17 Concrete Reclamation Bid to Ozinga Ready Mix Concrete, Inc.							
For office use only:		Agenda Item Number: 5c					

OZINGA READY MIX CONCRETE, INC.  
19001 OLD LAGRANGE RD, STE 300  
MOKENA, IL 60448  
P (708) 326-4200 F (708) 326-4201



ILLINOIS DIVISION

QUOTE # 64986538

CUSTOMER:	CITY OF ST. CHARLES	QUOTE DATE:	11/18/2015
ATTENTION:	MIKE	QUOTED BY:	JIM MYERS
PROJECT:	AREA PRICING 2016	SALES PHONE:	847-209-9842
ADDRESS:	2 EAST MAIN STREET	SALES E-MAIL:	JIMMYERS@OZINGA.COM
		JOB PO:	N/A
CITY:	ST. CHARLES	STATE:	IL
		TOTAL EST YARDS:	1

MIXES	MIX USAGE	QTY	UOM	PRICE(\$)
3000PSI		1	CY	\$110.00
4000PSI		1	CY	\$118.00

ENVIRONMENTAL CHARGE:		CY	\$3.00
-----------------------	--	----	--------

ADDITIONAL PRODUCTS:	QTY	UOM	PRICE(\$)
VERS - STEALTH FIBER		CY	\$8.00
VERF - FIBERMESH		CY	\$9.00
HIGH RANGE WATER REDUCER:		CY	\$9.00
NCA (NON CHLORIDE ACCELERATOR) @ 1 %		CY	\$9.00

NOTES:

Any unpaid Balance at 45 days may have liens placed to secure payment -- All prices on quote are applicable if used. Taxes not included.

PLEASE READ ALL CHARGES, DATES AND TERMS BELOW

PRICES ARE FIRM THROUGH:	DATE: 12/31/2016	HOT WEATHER COOLING:	\$25.00 CY
ESCALATION DATE: 01/01/2017	AMOUNT: \$10.00 CY	WINTER SERVICE: 11/1 through 3/31	\$10.00 CY
ESCALATION IS FIRM THROUGH:	DATE: 01/01/2017	SATURDAY DELIVERY:	\$80.00 LOAD
WAITING TIME AFTER 60 MINUTES:	\$2.50 MIN	OVERTIME DELIVERY - PLANT CHARGE MAY APPLY:	\$10.00 CY
MINIMUM LOAD CHARGE:	<7CY \$20 <8CY \$40 <5CY \$80 <4CY \$120 <3CY \$160 <2CY \$200		
FUEL SURCHARGE:	A fuel surcharge will be effective when the price of diesel fuel exceeds \$3.75 per gallon. Ask your salesman for details.		

HOURS OF OPERATION: MON - FRI 6:00 AM - 5:00 PM SAT 6:00 AM - 12:00 PM

TERMS AND CONDITIONS

Prices subject to change after 60 days. Payment Terms: Net 30 days (outstanding balances shall incur a late payment fee of 1 1/2 % per month). Ozinga does not warrant the performance of concrete which is not adequately cured, is improperly handled and / or finished. Tests for slump and air content shall be made in accordance with procedures listed in the current ASTM C94 and by certified field inspectors. Any water added shall be at Customer's risk. Ozinga will always strive to deliver materials in a timely manner but at times delays may occur. Ozinga will not accept back charges for service issues. This quote is solely for the Customer's own internal use and is not to be published or disseminated to any third party.

CUSTOMER SIGNATURE

Signature \_\_\_\_\_

Date \_\_\_\_\_

**City of St. Charles, Illinois**  
**Resolution No. \_\_\_\_\_**

**A Resolution Authorizing the Mayor and City Clerk of the City of  
St. Charles to Approve Award of 2016/2017 Concrete Reclamation Bid  
to Ozinga Ready Mix Concrete, Inc.**

**Presented & Passed by the  
City Council on \_\_\_\_\_, 2016**

BE IT RESOLVED by the Mayor and City Council of the City of St. Charles, Kane and DuPage Counties, Illinois, that the Mayor and City Clerk be and the same are hereby authorized to Award 2016/2017 Concrete Reclamation Bid to Ozinga Ready Mix Concrete, Inc.

PRESENTED to the City Council of the City of St. Charles, Illinois,  
this \_\_\_\_\_ day of March, 2016

PASSED by the City Council of the City of St. Charles, Illinois, this \_\_\_\_\_ day of  
March, 2016

APPROVED by the Mayor of the City of St. Charles, Illinois, this \_\_\_\_\_ day of  
March, 2016

\_\_\_\_\_  
Raymond P. Rogina, Mayor

ATTEST:

\_\_\_\_\_  
City Clerk

COUNCIL VOTE:

Ayes:

Nays:

Absent:

Abstain:

	<b>AGENDA ITEM EXECUTIVE SUMMARY</b>							
	Title:	Recommendation to Waive the Bid Procedure and Approve a Resolution Authorizing the Mayor and City Clerk to Accept the Blanket Cable Quote from Anixter, Inc. for Okonite Cable for Fiscal Year 2016/17						
	Presenter:	Mike Shortall						
Please check appropriate box:								
X	Government Operations (3/21/16)				Government Services			
	Planning & Development				City Council			
Estimated Cost:	Unknown, as Needed		Budgeted:	YES	X	NO		
If NO, please explain how item will be funded:								
<b>Executive Summary:</b>								
<p>Anixter, Inc. of Mattoon, IL supplies Okonite brand-specific cable. As a result of discussions with both Anixter, Inc. (distributor), and Okonite (manufacturer), Anixter has agreed to extend the current aluminum and copper cable blanket through 4/30/17, subject to metals escalation/de-escalation at time of shipment. Our Electric Utility has standardized on Okonite EPR cable, as we have the tooling, splices, elbows, connectors and accessories to fit Okonite cable.</p>								
<b>Attachments:</b> <i>(please list)</i>								
Bid Waiver Form, Quote, and Resolution								
<b>Recommendation/Suggested Action</b> <i>(briefly explain):</i>								
Recommendation to waive the bid procedure and approve a Resolution Authorizing the Mayor and City Clerk to Accept the Blanket Cable Quote from Anixter, Inc. for Okonite Cable for Fiscal Year 2016/17.								
<i>For office use only:</i>		<i>Agenda Item Number: 5d</i>						

## REQUEST FOR WAIVING BID PROCEDURE

We request the City Council to waive the bid procedure and accept the quotation (requiring two-thirds City Council vote) submitted by:

Anixter, Inc. \_\_\_\_\_  
\_\_\_\_\_  
\_\_\_\_\_

For the purchase of: aluminum & copper cable  
\_\_\_\_\_.

At a cost not to exceed: \_\_ Unknown, as Needed \_\_\_\_\_.

Reason for the request to waive the bid procedure: This is the result of negotiations with both Anixter, Inc. (distributor), and Okonite (manufacturer). All prices are based on metals' escalation invoiced at time of shipment. Our Electric Utility has standardized on Okonite EPR cable, as we have the tooling, splices, elbows, connectors and accessories to fit Okonite cable. \_\_\_\_\_

Other Quotations Received: \_\_\_\_\_  
\_\_\_\_\_

Date: \_\_\_\_\_

Requested by: \_\_\_\_\_

Department Director: \_\_\_\_\_

Purchasing Manager: \_\_\_\_\_

**THIS REQUEST FORM MUST BE SIGNED BY ALL PARTIES PRIOR TO REQUESTING COMMITTEE APPROVAL FOR WAIVING OF THE BID PROCEDURE. REQUESTS FORWARDED DIRECTLY TO THE CITY COUNCIL (AND BYPASSING COMMITTEE) MUST BE SIGNED BY ALL PARTIES PRIOR TO REQUESTING CITY COUNCIL APPROVAL. SUCH REQUESTS ARE TO BE OF AN EMERGENCY NATURE WHERE TIME IS OF THE ESSENCE.**

February 26, 2016

Mr. Mike Shortall  
City of St. Charles  
Two East Main Street  
St. Charles, IL 60174

Dear Mike,

Based upon discussions between you, Anixter, and the Okonite Company, Anixter will extend the current Aluminum and Copper Cable Blanket. Pricing for this blanket, as well as all other terms and conditions under the original blanket shall remain in effect for shipments scheduled 05/01/16 through 04/30/17, subject to metals escalation/de-escalation.

Sincerely,

ANIXTER, INC.

Susie Titus  
Inside Sales Associate



# 2016 Okonite Blanket

A		B	C	D	E	F	G	H
1	Item #/Description	Quantity	Wt/Ft (AL)	Wt/Ft (CU)	Base Price	Manufacturer	Delivery	Release Requirements
2	#1083 1/0 AI	25,000'	99	207	\$2.15	Okonite	STOCK	
3	#1084 4/0	50,000'	199	142	\$2.24	Okonite	STOCK	
4	#1085 350 MCM AI	20,000'	329	231	\$3.48	Okonite	STOCK	
5	#1107 4/0 Cu	2,500'		884	\$5.69	Okonite	TBF	*10,000 FT MIN RELEASE
6	#5707 350 MCM Cu	10,000'		1453	\$8.96	Okonite	TBF	*10,000 FT MIN RELEASE
7	#6726 750 MCM Cu	10,000'		3127	\$17.41	Okonite	TBF	* 5,000 FT MIN RELEASE
8								
9								
10	HD SUPPLY UTILITIES, LTD							
11	COMPANY							
12								
13								
14	1100 OLD STATE ROAD				PRICING IS VALID FOR SHIPMENTS FROM 05/01/16 THROUGH 04/30/17, SUBJECT TO METALS ESCALATION/DE-ESCALATION			
15	ADDRESS				METALS BASES: AL @ 1.35; CU @ 2.75			
16								
17								
18	MATTOON, IL 61938							
19	CITY, STATE, ZIP							
20								
21								
22	<i>Susie Titus</i>	<i>2/26/16</i>						
23	SIGNATURE							
24								
25								
26	SUSIE TITUS							
27	PRINTED NAME							
28								
29								

PRICING IS VALID FOR SHIPMENTS FROM 05/01/16 THROUGH 04/30/17, SUBJECT TO METALS ESCALATION/DE-ESCALATION  
METALS BASES: AL @ 1.35; CU @ 2.75

Susie Titus 2/26/16



1100 Old State Road  
PO Box 729  
Mattoon, IL 61938

Phone: 217.235.0546  
Fax: 217.235.0024

www.anixterpowersolutions.com

Quotation: U00453916.01

To: CITY OF ST CHARLES  
200 DEVEREAUX WAY  
SAINT CHARLES, IL 60174

Attn: MIKE SHORTALL  
Phone: 6303774449  
Fax: 6303774487

Issued Date: Feb 26, 2016

Expiration Date: Apr 30, 2017

Sales Contact: Susie Titus  
(P) 217.258.0940  
(F) 217.235.0024  
susie.titus@hdsupply.com

Item	CustLine	Product and Description	Quantity	Price	Unit	Extended
------	----------	-------------------------	----------	-------	------	----------

### 2016 OKONITE CABLE BLANKET

1	161-23-3072	WIRE 1/0 19STR 15KV 220M EPR CPN 1083	25000	2.150	FT	53,750.00
2	40ALSTR220EPR	WIRE PRIMARY 4/0 AL 15KV 220M EPR 11 PE CPN 1084 STD PKG: 2500	50000	2.240	FT	112,000.00
3	162-23-3090	WIRE 350MCM AL 1C 37STR 220M EPR FN CPN 1085 STD PKG: 2500	20000	3.480	EA	69,600.00
4	4/0 COPPER	WIRE 4/0 CU 220 MIL 15KV CPN 1107 - HAS A 10,000 FOOT MINIMUM ORDER REQUIREMENT	2500	5.690	FT	14,225.00
5	140-23-3087	WIRE 350MCM CU 220 MIL 15KV CPN 5707 - HAS A 10,000 FOOT MINIMUM ORDER REQUIREMENT	10000	8.960	FT	89,600.00
6	750 COPPER	WIRE 750 MCM CU 220 MIL 15KV CPN 6726 - HAS A 5,000 FOOT MINIMUM ORDER REQUIREMENT	10000	17.410	FT	174,100.00

SECTION TOTAL: \$513,275.00

QUOTE TOTAL: \$513,275.00





1100 Old State Road  
PO Box 729  
Mattoon, IL 61938

2015 OKONITE CABLE BLANKET

[www.anixterpowersolutions.com](http://www.anixterpowersolutions.com)

Phone: 217.235.0546  
Fax: 217.235.0024

Quotation: U00453916.01

---

### Special Notes

PRICING IS VALID FOR SHIPMENTS FROM 05/01/16 THROUGH 04/30/17, SUBJECT TO METALS ESCALATION, DE-ESCALATION. METALS BASES: AL@1.35; CU @ 2.75.

For the latest terms & conditions please visit: <https://www.anixterpowersolutions.com/site/legal/purchase-terms.html>

---

Anixter Power Solutions offers the industry's most extensive and dynamic portfolio of products, services and solutions for the Public Power, Investor-owned Utilities, Construction and Industrial markets.

**City of St. Charles, Illinois**  
**Resolution No. \_\_\_\_\_**

**A Resolution Authorizing the Mayor and the City Clerk of the City of  
St. Charles to Waive the Bid Procedure and Accept the Blanket Cable  
Quote from Anixter, Inc., for Okonite Cable for Fiscal Year 2016/17**

**Presented & Passed by the  
City Council on \_\_\_\_\_, 2016**

BE IT RESOLVED by the Mayor and City Council of the City of St. Charles, Kane and DuPage Counties, Illinois, that the Mayor and City Clerk be and the same are hereby authorized to Waive the Bid Procedure and Accept the Blanket Cable Quote from Anixter, Inc., for Okonite Cable for Fiscal Year 2016/17.

PRESENTED to the City Council of the City of St. Charles, Illinois,  
this \_\_\_\_\_ day of March, 2016

PASSED by the City Council of the City of St. Charles, Illinois, this \_\_\_\_\_ day of  
March, 2016

APPROVED by the Mayor of the City of St. Charles, Illinois, this \_\_\_\_\_ day of  
March, 2016

\_\_\_\_\_  
Raymond P. Rogina, Mayor

ATTEST:

\_\_\_\_\_  
City Clerk

COUNCIL VOTE:

Ayes:

Nays:

Absent:

Abstain:

		<b>AGENDA ITEM EXECUTIVE SUMMARY</b>						
		Title:	Recommendation to Approve a Resolution Authorizing the Mayor and the City Clerk of the City of St. Charles to Approve the Award of a Hydraulic Telescopic Articulating Aerial Device to Altec Industries, Inc., and Approve the Trade-In of Replaced 2005 IHC 4300 Vehicle #1924					
		Presenter:	Mike Shortall					
<i>Please check appropriate box:</i>								
X	Government Operations (3/21/16)				Government Services			
	Planning & Development				City Council			
	Public Hearing							
Estimated Cost:		\$178,567		Budgeted:	YES	X	NO	
If NO, please explain how item will be funded:								
<b>Executive Summary:</b>								
<p>We are seeking approval to purchase a new 50' Hydraulic Telescopic Articulating Aerial Device truck, for use by the Public Works Electric Division. Bids were opened on February 29, 2016 with two options. We would like to award the lower \$178,567 bid (without trade-in option) to Altec Industries, Inc. This vehicle was budgeted and approved in the 2015/16 budget year and approved by the City Fleet Committee. We are also seeking approval for the trade-in option for the replaced 2005 IHC 4300 Vehicle #1924 in the amount of \$18,000.</p>								
<b>Attachments:</b> <i>(please list)</i>								
Bid Results and Resolution								
<b>Recommendation / Suggested Action</b> <i>(briefly explain):</i>								
Recommendation to approve a Resolution Authorizing the Mayor and the City Clerk of the City of St. Charles to Approve the Award of a Hydraulic Telescopic Articulating Aerial Device to Altec Industries, Inc., and Approve the Trade-In of Replaced 2005 IHC 4300 Vehicle #1924.								
<i>For office use only:</i>		<i>Agenda Item Number: 5e</i>						

**BID: 1-50' HYDRAULIC TELESCOPIC ARTICULATING AERIAL DEVICE/TRUCK #160229**

DEALER	BID PRICE		OPTION 1 (Boom 55' instead of 50')	OPTION 2 (trade in Price)	DELIVERY
Altec Industries, Inc. 5201 W. 84 <sup>th</sup> St. Indianapolis, IN 46268	\$178,567	Altec Industries	\$6,750	\$18,000	47 Weeks
Mc Sales, WI, <a href="mailto:nancy.d@mcsalesinc.com">nancy.d@mcsalesinc.com</a>	No bid				
Runnion Equipment Co. 7950-47 <sup>th</sup> St. Lyons, IL 60534	No bid				
Terex Services/Utilities, Inc./Dueco, 12210 Collections Cntr. Dr., Chicago, IL 60693	No bid				
Rush Truck Centers of IL, dba Rush Truck Center- Chicago, 4655 S. Central Ave., Chicago, IL 60638	186,000	Power Equipment Co./Versalift	9,768	27,500	30-35 Weeks

MWS:cjb

1-HydraulicTelescopicArticulatingAerialTruck-Device 2-252916

**City of St. Charles, Illinois**  
**Resolution No. \_\_\_\_\_**

**A Resolution Authorizing the Mayor and the City Clerk of the City of  
St. Charles to Approve the Award of a Hydraulic Telescopic Articulating  
Aerial Device to Altec Industries, Inc., and Approve the Trade-In of  
Replaced 2005 IHC 4300 Vehicle #1924**

**WHEREAS**, in the opinion of at least three-fourths of the Corporate authorities of the City of St. Charles, it is no longer necessary or useful to or for the best interest of the City of St. Charles to retain the personal property now owned by the City of St. Charles and hereinafter;

**NOW, THEREFORE, BE IT RESOLVED** by the Mayor and City Council of the City of St. Charles, Kane and DuPage Counties, Illinois, that the Mayor and City Clerk be and the same are hereby authorized to approve the award of a Hydraulic Telescopic Articulating Aerial Device to Altec Industries, Inc., in the amount of \$178,567 and approve the trade-in of replaced 2005 IHC 4300 Vehicle #1924 in the amount of \$18,000.

**Presented** to the City Council of the City of St. Charles, Illinois, this \_\_\_\_\_ day of \_\_\_\_\_, 2016.

**Passed** by the City Council of the City of St. Charles, Illinois, this \_\_\_\_\_ day of \_\_\_\_\_, 2016.

**Approved** by the Mayor of the City of St. Charles, Illinois, this \_\_\_\_\_ day of \_\_\_\_\_, 2016.

\_\_\_\_\_  
Raymond P. Rogina, Mayor

ATTEST:

\_\_\_\_\_  
City Clerk

COUNCIL VOTE:

Ayes:

Nays:

Absent:

Abstain:



## AGENDA ITEM EXECUTIVE SUMMARY

Title:	Recommendation to Approve a Resolution Authorizing the Mayor and the City Clerk of the City of St. Charles to Approve the Award of a 2017 Freightliner 114SD 6x4 66k Chassis, with Sewer Cleaning Equipment, to E J Equipment, Inc., and Approve Trade In of Replaced 2012 Vactor 2112 Vehicle #1859
Presenter:	Mike Shortall

*Please check appropriate box:*

X	Government Operations (3/21/16)		Government Services
	Planning & Development		City Council
	Public Hearing		

Estimated Cost:	\$419,188	Budgeted:	YES	X	NO	
-----------------	-----------	-----------	-----	---	----	--

If NO, please explain how item will be funded:

### Executive Summary:

We are seeking approval to purchase a new 2017 Freightliner 114SD 6x4 66k Chassis, for use by the Public Works Department's Sewer staff. Two quotes for a 2017 Freightliner 114D Chassis were taken, each to install sewer cleaning equipment on the chassis. E J Equipment, Inc., was taken through Suburban Purchasing [SP] Cooperative and Standard Equipment Company was taken through NJPA Joint Purchasing Program. We would like to award the local service and lower \$419,188 quote to E J Equipment, Inc. This quote also includes no cost add-ons that Standard would have charged for. This vehicle was budgeted and approved in the 2015/16 budget year and approved by the City Fleet Committee.

Standard Equipment Company, NJPA Joint Purchasing Program	\$421,319
E J Equipment, Inc., SP Cooperative Local vendor	419,188

We are also seeking approval to trade-in the replaced 2012 Vactor 2112, Vehicle #1859.

### Attachments: (please list)

Quotes and Resolution

### Recommendation / Suggested Action (briefly explain):

Recommendation to approve a Resolution Authorizing the Mayor and the City Clerk of the City of St. Charles to Approve the Award of a 2017 Freightliner 114SD 6x4 66k Chassis, With Sewer Cleaning Equipment, to E J Equipment, Inc., and Approve Trade-in of Replaced 2012 Vactor 2112 ,Vehicle #1859.

For office use only: Agenda Item Number: 5f

**City of St. Charles, Illinois**  
**Resolution No. \_\_\_\_\_**

**A Resolution Authorizing the Mayor and the City Clerk of the City of  
St. Charles to Approve the Award of a 2017 Freightliner 114SD 6x4 66k  
Chassis, With Sewer Cleaning Equipment, to E J Equipment, Inc., and  
Approve Trade-In of Replaced 2012 Vactor 2112, Vehicle #1859**

**Presented & Passed by the  
City Council on \_\_\_\_\_, 2016**

BE IT RESOLVED by the Mayor and City Council of the City of St. Charles, Kane and DuPage Counties, Illinois, that the Mayor and City Clerk be and the same are hereby authorized to approve the Award of a 2017 Freightliner 114SD 6x4 66k Chassis, With Sewer Cleaning Equipment, to E J Equipment, Inc., in the amount of \$272,688, and approve trade-in of replaced 2012 Vactor 2112 ,Vehicle #1859 in the amount of \$146,500.

PRESENTED to the City Council of the City of St. Charles, Illinois,  
this \_\_\_\_\_ day of March, 2016

PASSED by the City Council of the City of St. Charles, Illinois this \_\_\_\_\_ day of  
March, 2016

APPROVED by the Mayor of the City of St. Charles, Illinois, this \_\_\_\_\_ day of  
March, 2016

\_\_\_\_\_  
Raymond P. Rogina, Mayor

ATTEST:

\_\_\_\_\_  
City Clerk

COUNCIL VOTE:

Ayes:

Nays:

Absent:

Abstain:

**E J EQUIPMENT, INC.**  
 PO Box 665 • 6949 N. 3000 E. Rd.  
 Manteno, IL 60950  
 PH: (815) 468-0250 • Fax: (815) 468-8055  
 www.ejequipment.com



Ship To: SAME AS BELOW

Invoice To: CITY OF ST. CHARLES  
 2 E MAIN STREET  
 ST. CHARLES IL 60174

Attention: DAVE TODD

Branch 01 - CENTRAL		
Date 02/26/2016	Time 13:55:00 (O)	Page 1
Account No. STCHA004	Phone No. 6303774486	Estimate No. Q00142
Ship Via		Purchase Order
ERIC LESAGE		Salesperson S23

**EQUIPMENT ESTIMATE - NOT AN INVOICE**

Description	** Q U O T E **	QUOTE VALID: 03/03/2016	Amount
VAC-CON V312LHA/1500 COMBINATION SEWER CLEANER AS SPECIFIED			419188.00

Trade Ins  
 =====

2009 VACTOR  
 Serial #: N/A

Trade In Total: 146500.00-

Subtotal: 272688.00

Quote Total: 272688.00

Authorization: \_\_\_\_\_

X

Received By



**Prepared for:**  
EJ Equipment --Suburban  
Purchasing Cooperative  
6949 N. 3000 East Road  
Manteno, IL 60950  
Phone: 815-468-0250

**Prepared by:**  
Duane Schaefer  
TRANSCHICAGO TRUCK  
GROUP  
776 N. YORK ROAD  
ELMHURST, IL 60126  
Phone: 630-279-0600 ext 609  
E-Mail:  
duaneschaefer@transchicago.com

*A proposal for*  
**EJ Equipment --Suburban Purchasing Cooperative**  
**For St Charles**  
**Customer Draft # 5**

*Prepared by*  
**TRANSCHICAGO TRUCK GROUP**  
*Duane Schaefer*

*Feb 03, 2016*

**Freightliner 114SD**

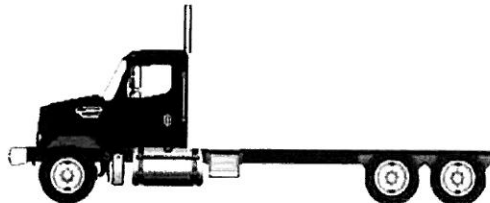

Components shown may not reflect all spec'd options and are not to scale

Application Version 8.9.003  
Data Version PRL-14D.014  
15 NOV 114SD DD13 St Charles



02/03/2016 3:58 PM

Page 1 of 21

Freightliner reserves the right to change specifications, prices, and weights, without notice.

**Prepared for:**  
EJ Equipment --Suburban  
Purchasing Cooperative  
6949 N. 3000 East Road  
Manteno, IL 60950  
Phone: 815-468-0250

**Prepared by:**  
Duane Schaefer  
TRANSCHICAGO TRUCK  
GROUP  
776 N. YORK ROAD  
ELMHURST, IL 60126  
Phone: 630-279-0600 ext 609  
E-Mail:  
duaneschaefer@transchicago.com

## SPECIFICATION PROPOSAL

	Description
<b>Price Level</b>	
	SD PRL-14D (EFF:10/05/15)
<b>Data Version</b>	
	SPECPRO21 DATA RELEASE VER 014
<b>Vehicle Configuration</b>	
	114SD CONVENTIONAL CHASSIS 2017 MODEL YEAR SPECIFIED SET FORWARD AXLE - TRUCK STRAIGHT TRUCK PROVISION LH PRIMARY STEERING LOCATION
<b>General Service</b>	
	TRUCK CONFIGURATION DOMICILED, USA (EXCLUDING CALIFORNIA AND CARB OPT-IN STATES) UTILITY/REPAIR/MAINTENANCE SERVICE GOVERNMENT BUSINESS SEGMENT LIQUID BULK COMMODITY TERRAIN/DUTY: 100% (ALL) OF THE TIME, IN TRANSIT, IS SPENT ON PAVED ROADS MAXIMUM 8% EXPECTED GRADE SMOOTH CONCRETE OR ASPHALT PAVEMENT - MOST SEVERE IN-TRANSIT (BETWEEN SITES) ROAD SURFACE FREIGHTLINER LEVEL II WARRANTY EXPECTED FRONT AXLE(S) LOAD : 20000.0 lbs EXPECTED REAR DRIVE AXLE(S) LOAD : 46000.0 lbs EXPECTED GROSS VEHICLE WEIGHT CAPACITY : 66000.0 lbs
<b>Truck Service</b>	

Application Version 8.9.003  
Data Version PRL-14D.014  
15 NOV 114SD DD13 St Charles



02/03/2016 3:58 PM

Page 2 of 21

Freightliner reserves the right to change specifications, prices, and weights, without notice.

**Prepared for:**  
EJ Equipment --Suburban  
Purchasing Cooperative  
6949 N. 3000 East Road  
Manteno, IL 60950  
Phone: 815-468-0250

**Prepared by:**  
Duane Schaefer  
TRANSCHICAGO TRUCK  
GROUP  
776 N. YORK ROAD  
ELMHURST, IL 60126  
Phone: 630-279-0600 ext 609  
E-Mail:  
duaneschaefer@transchicago.com

	Description
	SEWER/INDUSTRIAL VACUUM BODY
<b>Engine</b>	DETROIT DD13 12.8L 410 HP @ 1625 RPM, 1900 GOV RPM, 1550 LB/FT @ 975 RPM
<b>Electronic Parameters</b>	62 MPH ROAD SPEED LIMIT CRUISE CONTROL SPEED LIMIT SAME AS ROAD SPEED LIMIT 5 MINUTES IDLE SHUTDOWN WITH CLUTCH AND SERVICE BRAKE OVERRIDE PTO MODE ENGINE RPM LIMIT - 1100 RPM PTO MODE BRAKE OVERRIDE - SERVICE BRAKE APPLIED PTO RPM WITH CRUISE SET SWITCH - 700 RPM PTO RPM WITH CRUISE RESUME SWITCH - 800 RPM PTO MODE CANCEL VEHICLE SPEED - 5 MPH PTO GOVERNOR RAMP RATE - 250 RPM PER SECOND TWO REMOTE PTO SPEEDS REMOTE PTO SPEED 1 SETTING - 1000 RPM REMOTE PTO SPEED 2 SETTING - 900 RPM SOFT CRUISE CONTROL ENABLED PTO MINIMUM RPM - 700
<b>Engine Equipment</b>	2016 ONBOARD DIAGNOSTICS/2010 EPA/CARB/GHG17 2008 CARB EMISSION CERTIFICATION - CLEAN IDLE (INCLUDES 6X4 INCH LABEL ON LOWER FORWARD CORNER OF DRIVER DOOR) NO 2013 ENGINE ESCALATOR STANDARD OIL PAN ENGINE MOUNTED OIL CHECK AND FILL SIDE OF HOOD AIR INTAKE WITH FIREWALL MOUNTED DONALDSON AIR CLEANER WITH SAFETY ELEMENT AND PASSIVE PRECLEANER DR 12V 160 AMP 28-SI QUADRAMOUNT PAD ALTERNATOR WITH REMOTE BATTERY VOLT SENSE



Prepared for:  
EJ Equipment --Suburban  
Purchasing Cooperative  
6949 N. 3000 East Road  
Manteno, IL 60950  
Phone: 815-468-0250

Prepared by:  
Duane Schaefer  
TRANSMICHIGAN TRUCK  
GROUP  
776 N. YORK ROAD  
ELMHURST, IL 60126  
Phone: 630-279-0600 ext 609  
E-Mail:  
duaneschaefer@transchicago.com

---

**Description**

---

(3) ALLIANCE MODEL 1231, GROUP 31, 12 VOLT  
MAINTENANCE FREE 3375 CCA THREADED  
STUD BATTERIES  
BATTERY BOX FRAME MOUNTED  
STANDARD BATTERY JUMPERS  
SINGLE BATTERY BOX FRAME MOUNTED LH  
SIDE BACK OF CAB  
WIRE GROUND RETURN FOR BATTERY CABLES  
WITH ADDITIONAL FRAME GROUND RETURN  
NON-POLISHED BATTERY BOX COVER  
POSITIVE LOAD DISCONNECT WITH CAB  
MOUNTED CONTROL SWITCH WITH LOCKING  
PROVISION MOUNTED OUTBOARD DRIVER  
SEAT  
POSITIVE AND NEGATIVE POSTS FOR  
JUMPSTART LOCATED ON FRAME NEXT TO  
STARTER  
BW MODEL BA-921 19.0 CFM SINGLE CYLINDER  
AIR COMPRESSOR WITH SAFETY VALVE  
ELECTRONIC ENGINE INTEGRAL WARNING AND  
DERATE PROTECTION SYSTEM  
RH OUTBOARD UNDER STEP MOUNTED  
HORIZONTAL AFTERTREATMENT SYSTEM  
ASSEMBLY WITH RH B-PILLAR MOUNTED  
VERTICAL TAILPIPE  
ENGINE AFTERTREATMENT DEVICE,  
AUTOMATIC OVER THE ROAD REGENERATION  
AND DASH MOUNTED REGENERATION  
REQUEST SWITCH  
INTEGRATED STACK AND B-PILLAR PIPE WITH  
MINIMUM STACK PROTRUSION ABOVE CAB  
RH CURVED VERTICAL TAILPIPE B-PILLAR  
MOUNTED ROUTED FROM STEP  
6 GALLON DIESEL EXHAUST FLUID TANK  
100 PERCENT DIESEL EXHAUST FLUID FILL  
STANDARD DIESEL EXHAUST FLUID PUMP  
MOUNTING  
LH MEDIUM DUTY STANDARD DIESEL EXHAUST  
FLUID TANK LOCATION  
STANDARD DIESEL EXHAUST FLUID TANK CAP  
ALUMINUM AFTERTREATMENT  
DEVICE/MUFFLER/TAILOPIPE SHIELD(S)  
BORG WARNER (KYSOR) REAR AIR ON/OFF  
ENGINE FAN CLUTCH



**Prepared for:**  
EJ Equipment --Suburban  
Purchasing Cooperative  
6949 N. 3000 East Road  
Manteno, IL 60950  
Phone: 815-468-0250

**Prepared by:**  
Duane Schaefer  
TRANSCHICAGO TRUCK  
GROUP  
776 N. YORK ROAD  
ELMHURST, IL 60126  
Phone: 630-279-0600 ext 609  
E-Mail:  
duaneschaefer@transchicago.com

---

**Description**

AUTOMATIC FAN CONTROL WITHOUT DASH  
SWITCH, NON ENGINE MOUNTED  
DDC SUPPLIED ENGINE MOUNTED FUEL  
FILTER/FUEL WATER SEPARATOR WITH  
WATER-IN-FUEL INDICATOR  
FULL FLOW OIL FILTER  
1500 SQUARE INCH ALUMINUM RADIATOR  
ANTIFREEZE TO -34F, OAT (NITRITE AND  
SILICATE FREE) EXTENDED LIFE COOLANT  
GATES BLUE STRIPE COOLANT HOSES OR  
EQUIVALENT  
CONSTANT TENSION HOSE CLAMPS FOR  
COOLANT HOSES  
HDEP FIXED RATIO COOLANT PUMP AND  
RADIATOR DRAIN VALVE  
1350 ADAPTER FLANGE FOR FRONT PTO  
PROVISION  
DELCO 12V MOD 3.175-39MT+ OCP STARTER  
WITH THERMAL PROTECTION AND  
INTEGRATED MAGNETIC SWITCH

**Transmission**

ALLISON 4000 RDS AUTOMATIC TRANSMISSION  
WITH PTO PROVISION

**Transmission Equipment**

ALLISON VOCATIONAL PACKAGE 223 -  
AVAILABLE ON 3000/4000 PRODUCT FAMILIES  
WITH VOCATIONAL MODELS RDS, HS, MH AND  
TRV  
ALLISON VOCATIONAL RATING FOR ON/OFF  
HIGHWAY APPLICATIONS AVAILABLE WITH ALL  
PRODUCT FAMILIES  
PRIMARY MODE GEARS, LOWEST GEAR 1,  
START GEAR 1, HIGHEST GEAR 6, AVAILABLE  
FOR 3000/4000 PRODUCT FAMILIES ONLY  
SECONDARY MODE GEARS, LOWEST GEAR 1,  
START GEAR 1, HIGHEST GEAR 6, AVAILABLE  
FOR 3000/4000 PRODUCT FAMILIES ONLY  
DRIVER SWITCH INPUT - DEFAULT - NO  
SWITCHES  
MAXIMUM ENGINE SPEED FOR PTO  
ENGAGEMENT 2600 RPM - ALLISON 5TH GEN  
TRANSMISSIONS  
TCU-MAX PTO ENGINE SPEED OPERATION NOT  
CONFIGURED

Application Version 8.9.003  
Data Version PRL-14D 014  
15 NOV 114SD DD13 St Charles



02/03/2016 3:58 PM

Page 5 of 21

**Prepared for:**  
EJ Equipment --Suburban  
Purchasing Cooperative  
6949 N. 3000 East Road  
Manteno, IL 60950  
Phone: 815-468-0250

**Prepared by:**  
Duane Schaefer  
TRANSCHICAGO TRUCK  
GROUP  
776 N. YORK ROAD  
ELMHURST, IL 60126  
Phone: 630-279-0600 ext 609  
E-Mail:  
duaneschaefer@transchicago.com

---

**Description**

TCU-MAX PTO O/P SPD ENG NOT CONFIGURE  
TCU-MAXIMUM PTO OUTPUT SPEED  
OPERATION NOT CONFIGURED  
VEHICLE INTERFACE WIRING CONNECTOR  
WITH OUT BLUNT CUTS, AT FIREWALL  
ELECTRONIC TRANSMISSION CUSTOMER  
ACCESS CONNECTOR FIREWALL MOUNTED  
CUSTOMER INSTALLED CHELSEA 277 SERIES  
PTO  
PTO MOUNTING, LH SIDE OF MAIN  
TRANSMISSION  
MAGNETIC PLUGS, ENGINE DRAIN,  
TRANSMISSION DRAIN, AXLE(S) FILL AND  
DRAIN  
PUSH BUTTON ELECTRONIC SHIFT CONTROL,  
DASH MOUNTED  
TRANSMISSION PROGNOSTICS - ENABLED 2013  
WATER TO OIL TRANSMISSION COOLER,  
FRAME MOUNTED  
TRANSMISSION OIL CHECK AND FILL WITH  
ELECTRONIC OIL LEVEL CHECK  
SYNTHETIC TRANSMISSION FLUID (TES-295  
COMPLIANT)

**Front Axle and Equipment**

DETROIT DA-F-20 0-5 20,000# FL1 71.0 KPI/3.74  
DROP SINGLE FRONT AXLE  
MERITOR 16.5X6 Q+ CAST SPIDER CAM FRONT  
BRAKES, DOUBLE ANCHOR, FABRICATED  
SHOES  
NON-ASBESTOS FRONT BRAKE LINING  
CONMET CAST IRON FRONT BRAKE DRUMS  
FRONT BRAKE DUST SHIELDS  
SKF SCOTSEAL PLUS XL FRONT OIL SEALS  
VENTED FRONT HUB CAPS WITH WINDOW,  
CENTER AND SIDE PLUGS - OIL  
STANDARD SPINDLE NUTS FOR ALL AXLES  
MERITOR AUTOMATIC FRONT SLACK  
ADJUSTERS  
STANDARD KING PIN BUSHINGS  
TRW THP-60 POWER STEERING WITH RCH45  
AUXILIARY GEAR  
POWER STEERING PUMP

Application Version 8.9.003  
Data Version PRL-14D.014  
15 NOV 114SD DD13 St Charles



02/03/2016 3:58 PM

Page 6 of 21

Prepared for:  
EJ Equipment --Suburban  
Purchasing Cooperative  
6949 N. 3000 East Road  
Manteno, IL 60950  
Phone: 815-468-0250

Prepared by:  
Duane Schaefer  
TRANSCHICAGO TRUCK  
GROUP  
776 N. YORK ROAD  
ELMHURST, IL 60126  
Phone: 630-279-0600 ext 609  
E-Mail:  
duaneschaefer@transchicago.com

Description	
4 QUART POWER STEERING RESERVOIR OIL/AIR POWER STEERING COOLER ORGANIC SAE 80/90 FRONT AXLE LUBE	
<b>Front Suspension</b>	
20,000# FLAT LEAF FRONT SUSPENSION GRAPHITE BRONZE BUSHINGS WITH SEALS - FRONT SUSPENSION FRONT SHOCK ABSORBERS	
<b>Rear Axle and Equipment</b>	
RT-46-160P 46,000# R-SERIES TANDEM REAR AXLE 4.30 REAR AXLE RATIO IRON REAR AXLE CARRIER WITH STANDARD AXLE HOUSING MXL 176T MERITOR EXTENDED LUBE MAIN DRIVELINE WITH HALF ROUND YOKES MXL 17T MERITOR EXTENDED LUBE INTERAXLE DRIVELINE WITH HALF ROUND YOKES (1) INTERAXLE LOCK VALVE FOR TANDEM OR TRIDEM DRIVE AXLES BLINKING LAMP WITH EACH MODE SWITCH, INTERAXLE UNLOCK DEFAULT WITH IGNITION OFF MERITOR 16.5X7 Q+ CAST SPIDER CAM REAR BRAKES, DOUBLE ANCHOR, FABRICATED SHOES NON-ASBESTOS REAR BRAKE LINING CAM BRAKE AUXILIARY SUPPORT BRACKETS CONMET CAST IRON REAR BRAKE DRUMS REAR BRAKE DUST SHIELDS SKF SCOTSEAL PLUS XL REAR OIL SEALS HALDEX GOLDSEAL LONGSTROKE 2-DRIVE AXLES SPRING PARKING CHAMBERS HALDEX AUTOMATIC REAR SLACK ADJUSTERS ORGANIC SAE 80/90 REAR AXLE LUBE STANDARD REAR AXLE BREATHER(S)	
<b>Rear Suspension</b>	
HENDRICKSON RT463 REAR SUSPENSION @ 46,000# HENDRICKSON RT/RTE - 7.19" SADDLE	



**Prepared for:**  
EJ Equipment --Suburban  
Purchasing Cooperative  
6949 N. 3000 East Road  
Manteno, IL 60950  
Phone: 815-468-0250

**Prepared by:**  
Duane Schaefer  
TRANSCHICAGO TRUCK  
GROUP  
776 N. YORK ROAD  
ELMHURST, IL 60126  
Phone: 630-279-0600 ext 609  
E-Mail:  
duaneschaefer@transchicago.com

	Description
	STANDARD AXLE SEATS IN AXLE CLAMP GROUP
	54 INCH AXLE SPACING
	STEEL BEAMS AND BRONZE CENTER BUSHINGS WITH BAR PIN ADJUSTABLE END CONNECTIONS
	FORE/AFT CONTROL RODS
	REAR SHOCK ABSORBERS - ONE AXLE
<b>Brake System</b>	
	WABCO 4S/4M ABS WITHOUT TRACTION CONTROL
	REINFORCED NYLON, FABRIC BRAID AND WIRE BRAID CHASSIS AIR LINES
	FIBER BRAID PARKING BRAKE HOSE
	STANDARD BRAKE SYSTEM VALVES
	STANDARD AIR SYSTEM PRESSURE PROTECTION SYSTEM
	STD U.S. FRONT BRAKE VALVE
	RELAY VALVE WITH 5-8 PSI CRACK PRESSURE, NO REAR PROPORTIONING VALVE
	BW AD-9SI BRAKE LINE AIR DRYER WITH HEATER
	BENDIX OIL COALESCING FILTER FOR AIR DRYER
	AIR DRYER FRAME MOUNTED
	(1) 12 INCH STEEL AIR TANK MOUNTED ABOVE FRAME BACK OF CAB, 20 INCHES MAXIMUM BACK OF CAB PROTRUSION
	CLEAR FRAME RAILS FROM BACK OF CAB TO FRONT REAR SUSPENSION BRACKET, BOTH RAILS OUTBOARD
	PULL CABLE ON WET TANK, PETCOCK DRAIN VALVES ON ALL OTHER AIR TANKS
<b>Trailer Connections</b>	
	UPGRADED CHASSIS MULTIPLEXING UNIT
<b>Wheelbase &amp; Frame</b>	
	6725MM (265 INCH) WHEELBASE
	1/2X3.64X11-7/8 INCH STEEL FRAME (12.7MMX301.6MM/0.5X11.88 INCH) 120KSI
	PARTIAL INNER FRAME REINFORCEMENT AT FRONT SUSPENSION





**Prepared for:**  
EJ Equipment --Suburban  
Purchasing Cooperative  
6949 N. 3000 East Road  
Manteno, IL 60950  
Phone: 815-468-0250

**Prepared by:**  
Duane Schaefer  
TRANSCHICAGO TRUCK  
GROUP  
776 N. YORK ROAD  
ELMHURST, IL 60126  
Phone: 630-279-0600 ext 609  
E-Mail:  
duaneschaefer@transchicago.com

---

**Description**

1900MM (75 INCH) REAR FRAME OVERHANG  
FRAME OVERHANG RANGE: 71 INCH TO 80  
INCH  
24 INCH INTEGRAL FRONT FRAME EXTENSION  
CALC'D BACK OF CAB TO REAR SUSP C/L (CA) :  
181.54 in  
CALCULATED EFFECTIVE BACK OF CAB TO  
REAR SUSPENSION C/L (CA) : 178.54 in  
CALC'D FRAME LENGTH - OVERALL : 391.69  
CALC'D SPACE AVAILABLE FOR DECKPLATE :  
181.54 in  
CALCULATED FRAME SPACE LH SIDE : 101.73  
in  
CALCULATED FRAME SPACE RH SIDE : 149.68  
in  
SQUARE END OF FRAME  
FRONT CLOSING CROSSMEMBER  
STANDARD WEIGHT ENGINE CROSSMEMBER  
STANDARD MIDSHIP #1 CROSSMEMBER(S)  
STANDARD REARMOST CROSSMEMBER  
HEAVY DUTY SUSPENSION CROSSMEMBER

**Chassis Equipment**

OMIT FRONT BUMPER, CUSTOMER INSTALLED  
SPECIAL BUMPER, DOES NOT COMPLY WITH  
FMCSR 393.203  
GRADE 8 THREADED HEX HEADED FRAME  
FASTENERS

**Fuel Tanks**

100 GALLON/378 LITER ALUMINUM FUEL TANK -  
LH  
25 INCH DIAMETER FUEL TANK(S)  
PLAIN ALUMINUM/PAINTED STEEL  
FUEL/HYDRAULIC TANK(S) WITH POLISHED  
STAINLESS STEEL BANDS  
FUEL TANK(S) FORWARD  
PLAIN STEP FINISH  
FUEL TANK CAP(S)  
EQUIFLO INBOARD FUEL SYSTEM  
AUXILIARY FUEL SUPPLY AND RETURN PORTS  
LOCATED ON LH FUEL TANK



**Prepared for:**  
 EJ Equipment --Suburban  
 Purchasing Cooperative  
 6949 N. 3000 East Road  
 Manteno, IL 60950  
 Phone: 815-468-0250

**Prepared by:**  
 Duane Schaefer  
 TRANSCHICAGO TRUCK  
 GROUP  
 776 N. YORK ROAD  
 ELMHURST, IL 60126  
 Phone: 630-279-0600 ext 609  
 E-Mail:  
 duaneschaefer@transchicago.com

	Description
	HIGH TEMPERATURE REINFORCED NYLON FUEL LINE FUEL COOLER
<b>Tires</b>	MICHELIN XZY-3 425/65R22.5 20 PLY RADIAL FRONT TIRES MICHELIN XDE M/S 11R22.5 14 PLY RADIAL REAR TIRES
<b>Hubs</b>	CONMET PRESET PLUS IRON FRONT HUBS CONMET PRESET PLUS IRON REAR HUBS
<b>Wheels</b>	ALCOA LVL ONE 82462X 22.5X12.25 10-HUB PILOT 4.68 INSET 10-HAND ALUMINUM DISC FRONT WHEELS ALCOA LVL ONE 88367X 22.5X8.25 10-HUB PILOT ALUMINUM DISC REAR WHEELS POLISHED FRONT WHEELS; OUTSIDE ONLY POLISHED REAR WHEELS; OUTSIDE OF OUTER WHEELS ONLY WHEEL STUDS FOR CUSTOMER INSTALLED HUB PILOTED DUALED ALUMINUM WHEELS
<b>Cab Exterior</b>	114 INCH BBC FLAT ROOF ALUMINUM CONVENTIONAL CAB AIR CAB MOUNTS NONREMOVABLE BUGSCREEN MOUNTED BEHIND GRILLE 3-1/2 INCH FENDER EXTENSIONS LH AND RH GRAB HANDLES BRIGHT FINISH RADIATOR SHELL/HOOD BEZEL STATIONARY BLACK GRILLE WITH BRIGHT ACCENTS CHROME HOOD MOUNTED AIR INTAKE GRILLE FIBERGLASS HOOD SINGLE 14 INCH ROUND HADLEY AIR HORN UNDER LH DECK SINGLE ELECTRIC HORN SINGLE HORN SHIELD

**Prepared for:**  
EJ Equipment --Suburban  
Purchasing Cooperative  
6949 N. 3000 East Road  
Manteno, IL 60950  
Phone: 815-468-0250

**Prepared by:**  
Duane Schaefer  
TRANSCHICAGO TRUCK  
GROUP  
776 N. YORK ROAD  
ELMHURST, IL 60126  
Phone: 630-279-0600 ext 609  
E-Mail:  
duaneschaefer@transchicago.com

---

**Description**

DOOR LOCKS AND IGNITION SWITCH KEYED  
THE SAME  
REAR LICENSE PLATE MOUNT END OF FRAME  
HALOGEN COMPOSITE HEADLAMPS WITH  
BRIGHT BEZELS  
(5) AMBER MARKER LIGHTS  
INTEGRAL STOP/TAIL/BACKUP LIGHTS WITH 7  
EXTRA FEET OF WIRE MOUNTED AT END OF  
FRAME  
STANDARD FRONT TURN SIGNAL LAMPS  
DUAL WEST COAST BRIGHT FINISH HEATED  
MIRRORS WITH LH AND RH REMOTE  
DOOR MOUNTED MIRRORS  
102 INCH EQUIPMENT WIDTH  
LH AND RH 8 INCH BRIGHT FINISH CONVEX  
MIRRORS MOUNTED UNDER PRIMARY  
MIRRORS  
STANDARD SIDE/REAR REFLECTORS  
RH AFTERTREATMENT SYSTEM CAB ACCESS  
WITH POLISHED DIAMOND PLATE COVER  
63X14 INCH TINTED REAR WINDOW  
TINTED DOOR GLASS LH AND RH WITH TINTED  
NON-OPERATING WING WINDOWS  
RH AND LH ELECTRIC POWERED WINDOWS,  
PASSENGER SWITCHES ON DOOR(S)  
1-PIECE TINTED CURVED BONDED WINDSHIELD  
WITH HEATED WIPER BLADE PARK AREAS  
8 LITER WINDSHIELD WASHER RESERVOIR,  
CAB MOUNTED, WITHOUT FLUID LEVEL  
INDICATOR

**Cab Interior**

OPAL GRAY VINYL INTERIOR  
MOLDED PLASTIC DOOR PANEL  
MOLDED PLASTIC DOOR PANEL  
BLACK MATS WITH SINGLE INSULATION  
FORWARD ROOF MOUNTED CONSOLE WITH  
UPPER STORAGE COMPARTMENTS WITHOUT  
NETTING  
IN DASH STORAGE BIN  
(2) CUP HOLDERS LH AND RH DASH  
GRAY/CHARCOAL FLAT DASH



**Prepared for:**  
EJ Equipment --Suburban  
Purchasing Cooperative  
6949 N. 3000 East Road  
Manteno, IL 60950  
Phone: 815-468-0250

**Prepared by:**  
Duane Schaefer  
TRANSCHICAGO TRUCK  
GROUP  
776 N. YORK ROAD  
ELMHURST, IL 60126  
Phone: 630-279-0600 ext 609  
E-Mail:  
duaneschaefer@transchicago.com

---

**Description**

HEATER, DEFROSTER AND AIR CONDITIONER  
STANDARD HVAC DUCTING  
MAIN HVAC CONTROLS WITH RECIRCULATION  
SWITCH  
STANDARD HEATER PLUMBING  
DENSO HEAVY DUTY AIR CONDITIONER  
COMPRESSOR  
BINARY CONTROL, R-134A  
STANDARD INSULATION  
SOLID-STATE CIRCUIT PROTECTION AND  
FUSES  
12V NEGATIVE GROUND ELECTRICAL SYSTEM  
DOME DOOR ACTIVATED LH AND RH, DUAL  
READING LIGHTS, FORWARD CAB ROOF  
LH AND RH ELECTRIC DOOR LOCKS  
(1) 12 VOLT POWER SUPPLY IN DASH  
PREMIUM HIGH BACK AIR SUSPENSION DRIVER  
SEAT WITH 3 CHAMBER AIR LUMBAR,  
INTEGRATED CUSHION EXTENSION, FORWARD  
AND REAR CUSHION TILT, ADJUSTABLE SHOCK  
ABSORBER  
PREMIUM HIGH BACK AIR SUSPENSION  
PASSENGER SEAT WITH 3 CHAMBER AIR  
LUMBAR, INTEGRATED CUSHION  
EXTENSION, FORWARD AND REAR CUSHION  
TILT, ADJUSTABLE SHOCK ABSORBER  
DUAL DRIVER AND PASSENGER SEAT  
ARMRESTS  
LH AND RH INTEGRAL DOOR PANEL ARMRESTS  
VINYL WITH VINYL INSERT DRIVER SEAT  
VINYL WITH VINYL INSERT PASSENGER SEAT  
3 POINT FIXED D-RING RETRACTOR DRIVER  
AND PASSENGER SEAT BELTS  
FIXED STEERING COLUMN  
4-SPOKE 18 INCH (450MM) STEERING WHEEL  
DRIVER AND PASSENGER INTERIOR SUN  
VISORS

**Instruments & Controls**

GRAY DRIVER INSTRUMENT PANEL  
GRAY CENTER INSTRUMENT PANEL  
ENGINE REMOTE INTERFACE WITH PARK  
BRAKE AND NEUTRAL INTERLOCKS

Application Version 8.9.003  
Data Version PRL-14D.014  
15 NOV 114SD DD13 St Charles



02/03/2016 3:58 PM

Page 12 of 21

**Prepared for:**  
EJ Equipment --Suburban  
Purchasing Cooperative  
6949 N. 3000 East Road  
Manteno, IL 60950  
Phone: 815-468-0250

**Prepared by:**  
Duane Schaefer  
TRANSCHICAGO TRUCK  
GROUP  
776 N. YORK ROAD  
ELMHURST, IL 60126  
Phone: 630-279-0600 ext 609  
E-Mail:  
duaneschaefer@transchicago.com

---

**Description**

BLACK GAUGE BEZELS  
LOW AIR PRESSURE INDICATOR LIGHT AND  
AUDIBLE ALARM  
2 INCH PRIMARY AND SECONDARY AIR  
PRESSURE GAUGES  
INTAKE MOUNTED AIR RESTRICTION  
INDICATOR WITHOUT GRADUATIONS  
97 DB BACKUP ALARM  
ELECTRONIC CRUISE CONTROL WITH  
SWITCHES IN LH SWITCH PANEL  
KEY OPERATED IGNITION SWITCH AND  
INTEGRAL START POSITION; 4 POSITION  
OFF/RUN/START/ACCESSORY  
ICU3S, 132X48 DISPLAY WITH DIAGNOSTICS, 28  
LED WARNING LAMPS AND DATA LINKED  
HEAVY DUTY ONBOARD DIAGNOSTICS  
INTERFACE CONNECTOR LOCATED BELOW LH  
DASH  
2 INCH ELECTRIC FUEL GAUGE  
FUEL FILTER RESTRICTION INDICATOR  
ENGINE REMOTE INTERFACE WITH  
INCREMENT/DECREMENT  
ENGINE REMOTE INTERFACE CONNECTOR AT  
BACK OF CAB  
33U-004 PREWIRE PACKAGE FOR VAC-CON  
CONTROL MODULE AND CHASSIS INTERFACE  
ELECTRICAL ENGINE COOLANT TEMPERATURE  
GAUGE  
TRANSMISSION OIL TEMPERATURE INDICATOR  
LIGHT  
ENGINE AND TRIP HOUR METERS INTEGRAL  
WITHIN DRIVER DISPLAY  
(1) DASH MOUNTED PTO SWITCH WITH  
INDICATOR LAMP - PARK BRAKE AND NEUTRAL  
INTERLOCK FOR CUSTOMER INSTALLED PTO  
ELECTRIC ENGINE OIL PRESSURE GAUGE  
OVERHEAD INSTRUMENT PANEL  
AM/FM RADIO WITH FRONT AND REAR  
AUXILIARY INPUTS AND J1939  
DASH MOUNTED RADIO  
(2) RADIO SPEAKERS IN CAB  
AM/FM ANTENNA MOUNTED ON FORWARD LH  
ROOF



**Prepared for:**  
EJ Equipment --Suburban  
Purchasing Cooperative  
6949 N. 3000 East Road  
Manteno, IL 60950  
Phone: 815-468-0250

**Prepared by:**  
Duane Schaefer  
TRANSCHICAGO TRUCK  
GROUP  
776 N. YORK ROAD  
ELMHURST, IL 60126  
Phone: 630-279-0600 ext 609  
E-Mail:  
duaneschaefer@transchicago.com

Description	
	<p>ELECTRONIC MPH SPEEDOMETER WITH SECONDARY KPH SCALE, WITHOUT ODOMETER</p> <p>STANDARD VEHICLE SPEED SENSOR</p> <p>ELECTRONIC 3000 RPM TACHOMETER</p> <p>DETROIT CONNECT VIRTUAL TECHNICIAN CONNECTIVITY PACKAGE (DETROIT ENGINES ONLY)</p> <p>2 YEARS DETROIT CONNECT VIRTUAL TECHNICIAN REMOTE DIAGNOSTICS SERVICE</p> <p>IGNITION SWITCH CONTROLLED ENGINE STOP WITH CONTROL MOUNTED AT FIREWALL</p> <p>DIGITAL VOLTAGE DISPLAY INTEGRAL WITH DRIVER DISPLAY</p> <p>SINGLE ELECTRIC WINDSHIELD WIPER MOTOR WITH DELAY</p> <p>MARKER LIGHT SWITCH INTEGRAL WITH HEADLIGHT SWITCH</p> <p>ONE VALVE PARKING BRAKE SYSTEM WITH WARNING INDICATOR</p> <p>SELF CANCELING TURN SIGNAL SWITCH WITH DIMMER, WASHER/WIPER AND HAZARD IN HANDLE</p> <p>INTEGRAL ELECTRONIC TURN SIGNAL FLASHER WITH HAZARD LAMPS OVERRIDING STOP LAMPS</p>
<b>Design</b>	
<b>Color</b>	PAINT: ONE SOLID COLOR
	<p>CAB COLOR A: L0001EB BLACK ELITE BC</p> <p>BLACK, HIGH SOLIDS POLYURETHANE CHASSIS PAINT</p> <p>NO FUEL TANK CABINET PAINT</p> <p>PDI APPLIED INITIAL APPLICATION OF KROWN KL-73 ANTI-CORROSION SPRAY</p>
<b>Certification / Compliance</b>	
	<p>U.S. FMVSS CERTIFICATION, EXCEPT SALES CABS AND GLIDER KITS</p>
<b>Secondary Factory Options</b>	
	<p>CORPORATE PDI CENTER OPTION INSTALLATION/MODIFICATION ONLY</p>



**Prepared for:**  
EJ Equipment --Suburban  
Purchasing Cooperative  
6949 N. 3000 East Road  
Manteno, IL 60950  
Phone: 815-468-0250

**Prepared by:**  
Duane Schaefer  
TRANSMICHIGAN TRUCK  
GROUP  
776 N. YORK ROAD  
ELMHURST, IL 60126  
Phone: 630-279-0600 ext 609  
E-Mail:  
duaneschaefer@transchicago.com

---

**Description**

VOCATIONAL SPEC FOR VACUUM TRUCKS

**Extended Warranty**

TOWING: 1 YEAR/UNLIMITED MILES/KM EXTENDED TOWING  
COVERAGE \$550 CAP



Prepared for:  
 EJ Equipment --Suburban  
 Purchasing Cooperative  
 6949 N. 3000 East Road  
 Manteno, IL 60950  
 Phone: 815-468-0250

Prepared by:  
 Duane Schaefer  
 TRANSCHICAGO TRUCK  
 GROUP  
 776 N. YORK ROAD  
 ELMHURST, IL 60126  
 Phone: 630-279-0600 ext 609  
 E-Mail:  
 duaneschaefer@transchicago.com

## DIMENSIONS

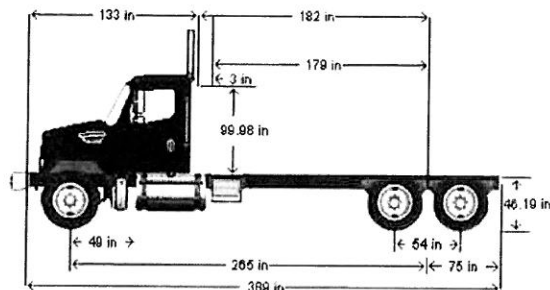

### VEHICLE SPECIFICATIONS SUMMARY - DIMENSIONS

Model .....	114SD
Wheelbase (545) .....	6725MM (265 INCH) WHEELBASE
Rear Frame Overhang (552) .....	1900MM (75 INCH) REAR FRAME OVERHANG
Fifth Wheel (578) .....	NO FIFTH WHEEL
Mounting Location (577) .....	NO FIFTH WHEEL LOCATION
Maximum Forward Position (in) .....	0
Maximum Rearward Position (in) .....	0
Amount of Slide Travel (in) .....	0
Slide Increment (in) .....	0
Desired Slide Position (in) .....	0.0
Cab Size (829) .....	114 INCH BBC FLAT ROOF ALUMINUM CONVENTIONAL CAB
Sleeper (682) .....	NO SLEEPER BOX/SLEEPER CAB
Exhaust System (016) .....	RH OUTBOARD UNDER STEP MOUNTED HORIZONTAL AFTERTREATMENT SYSTEM ASSEMBLY WITH RH B-PILLAR MOUNTED VERTICAL TAILPIPE





**Prepared for:**  
 EJ Equipment –Suburban  
 Purchasing Cooperative  
 6949 N. 3000 East Road  
 Manteno, IL 60950  
 Phone: 815-468-0260

**Prepared by:**  
 Duane Schaefer  
 TRANSCHICAGO TRUCK  
 GROUP  
 776 N. YORK ROAD  
 ELMHURST, IL 60126  
 Phone: 630-279-0600 ext 609  
 E-Mail:  
 duaneschaefer@transchicago.com

# TABLE SUMMARY - DIMENSIONS

Dimensions	Inches
Bumper to Back of Cab (BBC)	132.9
Bumper to Centerline of Front Axle (BA)	49.4
Min. Cab to Body Clearance (CB)	3.0
Back of Cab to Centerline of Rear Axle(s) (CA)	181.5
Effective Back of Cab to Centerline of Rear Axle(s) (Effective CA)	178.5
Back of Cab Protrusions (Exhaust/Intake) (CP)	1.5
Back of Cab Protrusions (Side Extenders/Trim Tab) (CP)	0.0
Back of Cab Protrusions (CNG Tank)	0.0
Back of Cab Clearance (CL)	3.0
Back of Cab to End of Frame	256.5
Cab Height (CH)	100.0
Wheelbase (WB)	265.0
Frame Overhang (OH)	75.0
Overall Length (OAL)	389.4
Rear Axle Spacing	54.0
Unladen Frame Height at Centerline of Rear Axle	46.2

Performance calculations are estimates only. If performance calculations are critical, please contact Customer Application Engineering.



**Prepared for:**  
EJ Equipment --Suburban  
Purchasing Cooperative  
6949 N. 3000 East Road  
Manteno, IL 60950  
Phone: 815-468-0250

**Prepared by:**  
Duane Schaefer  
TRANSCHICAGO TRUCK  
GROUP  
776 N. YORK ROAD  
ELMHURST, IL 60126  
Phone: 630-279-0600 ext 609  
E-Mail:  
duaneschaefer@transchicago.com

## GVWR

### VEHICLE SPECIFICATIONS SUMMARY - GVWR

Model .....	114SD
Cab Size (829).....	114 INCH BBC FLAT ROOF ALUMINUM CONVENTIONAL CAB
Expected Front Axle(s) Load (lbs).....	20000.0
Expected Pusher Axle(s) Load (lbs).....	0.0
Expected Rear Axle(s) Load (lbs).....	46000.0
Expected Tag Axle(s) Load (lbs).....	0.0
Expected GVW (lbs).....	66000
Expected GCW (lbs).....	0.0
Front Axle (400).....	DETROIT DA-F-20.0-5 20,000# FL1 71.0 KPI/3 74 DROP SINGLE FRONT AXLE
Front Suspension (620).....	20,000# FLAT LEAF FRONT SUSPENSION
Front Hubs (418).....	CONMET PRESET PLUS IRON FRONT HUBS
Front Disc Wheels (502).....	ALCOA LVL ONE 82462X 22.5X12.25 10-HUB PILOT 4.68 INSET 10-HAND ALUMINUM DISC FRONT WHEELS
Front Tires (093).....	MICHELIN XZY-3 425/65R22.5 20 PLY RADIAL FRONT TIRES
Front Brakes (402).....	MERITOR 16.5X6 Q+ CAST SPIDER CAM FRONT BRAKES, DOUBLE ANCHOR, FABRICATED SHOES
Steering Gear (536).....	TRW THP-60 POWER STEERING WITH RCH45 AUXILIARY GEAR
Rear Axle (420).....	RT-46-160P 46,000# R-SERIES TANDEM REAR AXLE
Rear Suspension (622).....	HENDRICKSON RT463 REAR SUSPENSION @ 46,000#
Rear Hubs (450).....	CONMET PRESET PLUS IRON REAR HUBS
Rear Disc Wheels (505).....	ALCOA LVL ONE 88367X 22.5X8.25 10-HUB PILOT ALUMINUM DISC REAR WHEELS
Rear Tires (094).....	MICHELIN XDE M/S 11R22.5 14 PLY RADIAL REAR TIRES
Rear Brakes (423).....	MERITOR 16.5X7 Q+ CAST SPIDER CAM REAR BRAKES, DOUBLE ANCHOR, FABRICATED SHOES
Pusher / Tag Axle (443).....	NO PUSHER OR TAG AXLE
Pusher / Tag Suspension (626).....	NO PUSHER OR TAG SUSPENSION
Pusher / Tag Hubs (449).....	NO PUSHER OR TAG HUBS
Pusher/Tag Disc Wheels (509).....	NO PUSHER/TAG DISC WHEELS
Pusher / Tag Tires (095).....	NO PUSHER/TAG TIRES
Pusher / Tag Brakes (456).....	NO PUSHER/TAG BRAKES



**Prepared for:**  
 EJ Equipment --Suburban  
 Purchasing Cooperative  
 6949 N. 3000 East Road  
 Manteno, IL 60950  
 Phone: 815-468-0250

**Prepared by:**  
 Duane Schaefer  
 TRANSCHICAGO TRUCK  
 GROUP  
 776 N. YORK ROAD  
 ELMHURST, IL 60126  
 Phone: 630-279-0600 ext 609  
 E-Mail:  
 duaneschaefer@transchicago.com

# TABLE SUMMARY - GVWR

	Front	Rear 1	Rear 2
<b>Axle Component Weight Ratings</b>			
Axes	20000	23000	23000
Suspension	20000	23000	23000
Hubs	23000	26000	26000
Brakes	20000	24999	24999
Wheels	24600	29600	29600
Tires	22800	23360	23360
Power Steering	22000	N/A	N/A
GAWR (per axle)	20000	23000	23000
GAWR (per axle system)	20000		46000
Expected Load (per axle system)	20000		46000
<b>Vehicle GVWR Summary</b>			
Calculated GVWR	66000		
Expected GVWR	66000		
All weights displayed in pounds			

Performance calculations are estimates only. If performance calculations are critical, please contact Customer Application Engineering.

Prepared for:  
 EJ Equipment --Suburban  
 Purchasing Cooperative  
 6949 N. 3000 East Road  
 Manteno, IL 60950  
 Phone: 815-468-0250

Prepared by:  
 Duane Schaefer  
 TRANSCHICAGO TRUCK  
 GROUP  
 776 N. YORK ROAD  
 ELMHURST, IL 60126  
 Phone: 630-279-0600 ext 609  
 E-Mail:  
 duaneschaefer@transchicago.com

## FRAME RBM

### VEHICLE SPECIFICATIONS SUMMARY - FRAME RBM

Wheelbase (545) .....6725MM (265 INCH) WHEELBASE  
 Frame Rails (546)..... 1/2X3.64X11-7/8 INCH STEEL FRAME (12.7MMX301.6MM/0.5X11.88 INCH) 120KSI(546)  
 Yield Strength (psi) ..... 120000  
 Section Modulus (per rail) (cu in) ..... 22.7  
 RBM (per rail) (lbf-in) ..... 2700000  
 Inner Frame Reinforcement (547)..... PARTIAL INNER FRAME REINFORCEMENT AT FRONT SUSPENSION  
 Outer Frame Reinforcement (548)..... NO OUTER FRAME REINFORCEMENT

### TABLE SUMMARY - FRAME RBM

Item	Description / Value
Wheelbase	6725MM (265 INCH) WHEELBASE
Frame	1/2X3 64X11-7/8 INCH STEEL FRAME (12.7MMX301.6MM/0.5X11.88 INCH) 120KSI
Inner Frame Reinforcement	PARTIAL INNER FRAME REINFORCEMENT AT FRONT SUSPENSION
Outer Frame Reinforcement	NO OUTER FRAME REINFORCEMENT
Yield Strength (psi)	120000
Section Modulus - per rail (cu in.)	22.70
Frame RBM - per rail (lbf-in)	3204000

Performance calculations are estimates only. If performance calculations are critical, please contact Customer Application Engineering.



Prepared for:  
 EJ Equipment -Suburban  
 Purchasing Cooperative  
 6949 N. 3000 East Road  
 Manteno, IL 60950  
 Phone: 815-468-0250

Prepared by:  
 Duane Schaefer  
 TRANSCHICAGO TRUCK  
 GROUP  
 776 N. YORK ROAD  
 ELMHURST, IL 60126  
 Phone: 630-279-0600 ext 609  
 E-Mail:  
 duaneschaefer@transchicago.com

## TURNING RADIUS

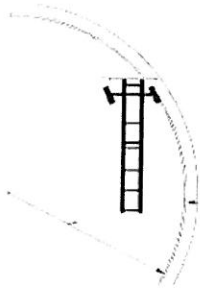

	Left Turn	Right Turn	Tolerance
Wall to Wall Diameter (ft)	89.8	81.2	+/- 3.0
Curb to Curb Diameter (ft)	83.3	73.9	+/- 3.0
Turning Radius (ft)	40.9	36.2	+/- 1.5

### VEHICLE SPECIFICATIONS SUMMARY - TURNING RADIUS

Model ..... 114SD  
 Cab Size (829) ..... 114 INCH BBC FLAT ROOF ALUMINUM CONVENTIONAL CAB  
 Wheelbase (545) ..... 6725MM (265 INCH) WHEELBASE  
 Front Tires (093) ..... MICHELIN XZY-3 425/65R22.5 20 PLY RADIAL FRONT TIRES  
 Width (in) ..... 17.7  
 Front Axle (400) ..... DETROIT DA-F-20.0-5 20,000# FL1 71.0 KPI/3.74 DROP SINGLE FRONT AXLE  
 Kingpin Intersection (in) ..... 71  
 Bumper (556) ..... OMIT FRONT BUMPER, CUSTOMER INSTALLED SPECIAL BUMPER, DOES NOT COMPLY WITH FMCSR 393.203  
 Width (in) ..... 96  
 Bumper Miter to Front Axle (in) ..... 73.394  
 Primary Steering Location (003) ..... LH PRIMARY STEERING LOCATION  
 Steering Gear (536) ..... TRW THP-60 POWER STEERING WITH RCH45 AUXILIARY GEAR  
 Dual Steering Gear ..... RCH45  
 Ram ..... NONE  
 Rear Axle (420) ..... RT-46-160P 46,000# R-SERIES TANDEM REAR AXLE  
 Axle Spacing (624) ..... 54 INCH AXLE SPACING

Performance calculations are estimates only. If performance calculations are critical, please contact Customer Application Engineering.

Application Version 8.9.003  
 Data Version PRL-14D.014  
 15 NOV 114SD DD13 St Charles



02/03/2016 3:58 PM

Page 21 of 21

Freightliner reserves the right to change specifications, prices, and weights, without notice.



**EQUIPMENT**

6949 N. 3000 E. Road  
Manteno, IL 60950

Date 02/26/2016

---

**Vac-Con Build Sheet**

---

Comments Price excludes any applicable, sales taxes, tag, title or registration fees.

---

**Model Number - V PD4212HE/1500 (827 at 18") L H A -O**

---

**Main Information**

---

Model	PD4212HE/1500
Blower	Roots Model 827 (4200CFM@18") Hydrostatic Drive
Boom	10' Aluminum Telescoping Boom with Pendant Control Station
Hose Reel	Front Mounted, Articulating to Driver Side, 800' (1") Capacity
Jet Rodder Hose	800' x 1" continuous 2500 PSI/6250 PSI
Water System	60 GPM@2500 PSI Water Pump
Auxiliary Engine	Ford Power Products Gas WSG-1068, 6.8 Liter, V-10, 222HP at 3200RPM/360ft-lbs at 3200RPM
Water Pump	FMC

**Debris Body Options**

---

**Qty Description**

- 1 6" Air operated knife valve/Front Curbside Mounted
- 1 6" Knife Valve with Center Post and Handle, in Lieu of the 5" Butterfly Valve
- 1 A Flat Style Rear Door Including Hydraulic Opener
- 1 Built in Body Prop - Rear Frame Support Mounted
- 1 Front gate valve, for use with Gravity Drain Option
- 1 Gravity Drain System; plumbing to mid-passenger side of unit, allowing return of liquids to the manhole
- 1 Rear splash guard - tank mounted
- 1 Rear, Hydraulic Pump Off System, 200 GPM w/20' lay flat Hose

**Water System Options**

---

**Qty Description**

- 1 1/4 turn ball valve water tank drain
- 1 410,000 BTU Diesel Fired Boiler
- 1 50' Capacity Retractable Hand Gun Hose Reel
- 1 Auxiliary Engine Driven Hydraulics
- 1 Chemical Tank (15) Gallons with 12v pump
- 1 Debris Body "Power Flush" System, 8 jets
- 1 Hydro-excavation package includes: 50' retractable hose reel with 50' of 1/2" high pressure hose and Hydro-X lance
- 1 Pre-Tank Water Filter (In-line)
- 1 Variable Flow Valve (Valve Only )
- 1 Water Pump Remote Oil Drain
- 1 Winter Recirculating connection for high pressure circuit.
- 1 Winter Recirculating connection for low pressure circuit.
- 1 Winter Recirculating System for Rodder Hose
- 1 Electronic Water Tank Level Gauge

---

**Hose Reel Options**

---

**Qty Description**

- 1 Automatic Hose Reel Power Guide
- 1 Pinch Roller for Automatic Level Wind

---

**Misc Machine Options**

---

**Qty Description**

- 1 Automatic Lube System Includes: Boom, Debris Tank and Hose Reel
- 1 Auxiliary Engine Remote Oil Drain
- 1 Cone Rack, between bogies, tandem
- 1 Long Handle Storage / PVC (2) mounted in storage box under shelf

---

**Lighting Options**

---

**Qty Description**

- 1 ICC - LED Lighting Package, Body
- 1 LED Arrow Board, Rear Debris Tank Door Mounted
- 1 LED Boom Mounted Flood Lights
- 1 LED Flood Light - Level Wind Guide
- 1 LED Flood Light - Water Pump Work Area
- 2 Mirror Mounted LED Strobe Light with Limb Guard
- 1 LED 4 Strobes - (2) Mid Ship, (2) Rear Bumper

---

**Electrical Options**

---

**Qty Description**

- 1 Back Up Alarm
- 1 Camera with color monitor: Rear camera and Front Camera location
- 1 Omnibus-2 Electronic Controller System-Color Monitor-Omnibus footage counter standard.
- 1 Remote Control (Wireless): Boom, Vacuum Breaker, Throttle & Debris Body. Does not include remote cable pendant controls for boom.

---

**Water System Accessories**

---

**Qty Description**

- 1 Turbo Jet with Single Forward Jet for Hydro-X lance

---

**Leader Hose**

---

**Qty Description**

- 1 1" x 20' Length Leader Hose

---

**Pipe Storage Racks**

---

**Qty Description**

- 1 Folding Pipe Rack (3), Tank Mtd, Curbside
- 1 Folding Pipe Rack (3), Tank Mtd, Driver Side

---

**Tool/Storage Boxes**

---

**Qty Description**

- 1 (2) Roll out shelves for storage box behind cab
- 1 16x42x48 Aluminum Storage Box (Drivers Side Behind Cab)
- 1 Aluminum Storage Box Behind Cab in lieu of Standard Steel

**Paint**

---

**Qty Description**

- 1 Paint: BLACK to match chassis paint code
- 1 Standard Striping Package - Blue
- 1 Undercoat - Vac-Con Module & Chassis

**Truck Chassis Information**

---

Make	Freightliner
Model	114SD 6x4 66k
Engine Make and Model	Detroit DD13
Engine HP and RPM	410@1625 1550ftlb
Transmission Make and Model	4000RDS
CA/CT Measurement	181.54CT





Mr. Dave Todd  
Environmental Services Assistant Division Manager  
City of St. Charles  
200 Devereaux Way  
St. Charles, IL 60174

February 3rd, 2016

Dear Mr. Todd,

Standard Equipment Company is pleased to present the following quote on a 2016 Vactor combination sewer jetter/vacuum mounted on a Freightliner model 114SD tandem axle truck. This quote includes all standard equipment as well as the following additional equipment per your request. Please note this quote is based off the NJPA Joint Purchasing Program, contract #022014-FSC and is valid for 30 days from today's date.

<b>2016 VACTOR PLUS EQUIPMENT OFF NJPA:</b>	<b>\$302,257</b>
Vactor Plus with 12 cubic yard debris body	\$215,546
Low water alarm with pump flow indicator	\$597
18", 824 PD Blower	\$Incl.
Debris body flush out	\$1,387
6" Knife valve rear door at 3 o'clock	\$1,140
External mounted trash pump w/2.5"x25' drain hose	\$10,799
Stainless steel centrifugal separators	\$6,257
Fold down pipe rack curbside	\$962
Fold down pipe rack rear door	\$962
Fold down pipe rack street side	\$962
Splash shield	\$1,413
3" Y strainer in lieu of 2" at fill	\$403
1500 gallon water capacity	\$1,256
10' Hydraulic/telescopic boom	\$14,180
Joystick control for boom-front mounted only	\$732
Post style boom storage	\$Incl.
Rotatable inlet hose assembly	\$534
60GPM@2500PSI water system	\$Incl.
Cold weather recirculation	\$1,590
Accumulator	\$2,553
Hydro-excavation package	\$3,177
800' x 1" Piranha sewer jetter hose	\$1,640
Auto level wind guide with indexing	\$4,813
Digital hose counter	\$1,590
Handgun hose reel /spring retractable 50'	\$1,194
Hydraulic shut off valves	\$875
Rodder pump drain valves	\$460
Telescoping/Rotating hose reel-1000' capacity	\$2,210

Hydraulic oil high temperature light and alarm	\$345
LED Arrow stick-rear mount	\$1,905
5 strobe light system (1 cab guard, 2 mid-ship, 2 rear)	\$2,459
LED worklight at operator station	\$607
14x36x96 behind cab tool box	\$2,966
24x24x24 driver's side frame mounted toolbox	\$1,475
18x24x24 driver's side sub frame mounted tool box	\$1,230
Mark V water gauge	\$1,690
Air Purge	\$1,199
Boom Lights	\$722
Driver side cab guard light	\$455
Passenger side cab guard light	\$455
Rear door light	\$573
Digital pressure gauge	\$590
Debris body load limit alarm with vacuum relief	\$1,910
Mid-ship turn signals	\$503
10' leader hose	\$191
Pole and shovel rack	\$324
Chassis/Module painted "Black"	\$NC
Front and rear vision camera	\$2,172
Anti-splash flapper	\$344
Hot Shift Blower Drive	\$2,910

<b>ADDITIONAL EQUIPMENT (NON-NJPA)</b>	<b>\$11,575</b>
--	-----------------

Mounting	\$2,875
Freight, training, PDI	\$2,200
One day, onsite operator/maintenance training	\$Incl.
Payment upon delivery	\$Incl.
Midwest Auto lube	\$6,500

<b>VECTOR EQUIPMENT:</b>	<b>\$302,257</b>
<b>LESS NJPA DISCOUNT:</b>	<b>\$- 9,068</b>
<b>NET VECTOR PRICE FROM NJPA:</b>	<b>\$293,189</b>
<b>ADDITIONAL EQUIPMENT NON NJPA:</b>	<b>\$ 11,575</b>
<b>FREIGHTLINER MODEL 114SD CHASSIS PER ATTACHED:</b>	<b>\$116,555</b>
<b>TOTAL VECTOR FROM NJPA WITH CHASSIS:</b>	<b>\$421,319</b>
<b>LESS TRADE IN OF City of St. Charles VECTOR:</b>	<b>(\$148,500)</b>
<b>TOTAL SALE PRICE AFTER TRADE:</b>	<b>\$272,819</b>

Thank you for the opportunity to quote you on your sewer cleaner needs. Please contact me at (312) 208-6377 if you have any questions regarding this quote.

Best Regards,  
STANDARD EQUIPMENT COMPANY

Jim Miller  
Account Manager

## S P E C I F I C A T I O N   P R O P O S A L

	Description	Weight Front	Weight Rear
<b>Data Version</b>	SD PRL-13D (EFF:02/27/15)		
	SPECPRO21 DATA RELEASE VER 014		
<b>Vehicle Configuration</b>			
	114SD CONVENTIONAL CHASSIS	7,934	6,576
	2017 MODEL YEAR SPECIFIED		
	SET FORWARD AXLE - TRUCK		
	STRAIGHT TRUCK PROVISION		
	LH PRIMARY STEERING LOCATION		
<b>General Service</b>			
	TRUCK CONFIGURATION		
	DOMICILED, USA 50 STATES (INCLUDING CALIFORNIA AND CARB OPT-IN STATES)		
	UTILITY/REPAIR/MAINTENANCE SERVICE		
	GOVERNMENT BUSINESS SEGMENT		
	LIQUID BULK COMMODITY		
	TERRAIN/DUTY: 10% (SOME) OF THE TIME, IN TRANSIT, IS SPENT ON NON-PAVED ROADS		
	MAXIMUM 8% EXPECTED GRADE		
	MAINTAINED GRAVEL OR CRUSHED ROCK - MOST SEVERE IN-TRANSIT (BETWEEN SITES)		
	ROAD SURFACE		
	FREIGHTLINER LEVEL II WARRANTY		
	EXPECTED FRONT AXLE(S) LOAD : 20000.0 lbs		
	EXPECTED REAR DRIVE AXLE(S) LOAD : 46000.0 lbs		
	EXPECTED GROSS VEHICLE WEIGHT CAPACITY : 66000.0 lbs		
<b>Truck Service</b>			
	SEWER/INDUSTRIAL VACUUM BODY		

	Description	Weight Front	Weight Rear
	EXPECTED TRUCK BODY LENGTH : 0.0 ft		
	EXPECTED TRUCK BODY WIDTH : 96.0 in		
	BRAKING-EXPECTED CAB TO BODY CLEARANCE : 3.0 in		
<b>Engine</b>			
	DETROIT DD13 12.8L 410 HP @ 1625 RPM, 1900 GOV RPM, 1650 LB/FT @ 975 RPM		
<b>Electronic Parameters</b>			
	70 MPH ROAD SPEED LIMIT		
	CRUISE CONTROL SPEED LIMIT SAME AS ROAD SPEED LIMIT		
	PTO MODE ENGINE RPM LIMIT - 900 RPM		
	PTO MODE BRAKE OVERRIDE - SERVICE BRAKE APPLIED		
	PTO RPM WITH CRUISE SET SWITCH - 700 RPM		
	PTO RPM WITH CRUISE RESUME SWITCH - 800 RPM		
	PTO MODE CANCEL VEHICLE SPEED - 5 MPH		
	PTO GOVERNOR RAMP RATE - 250 RPM PER SECOND		
	PTO MINIMUM RPM - 700		
<b>Engine Equipment</b>			
	2016 ONBOARD DIAGNOSTICS/2010 EPA/CARB/GHG17		
	2008 CARB EMISSION CERTIFICATION - CLEAN IDLE (INCLUDES 6X4 INCH LABEL ON LEFT SIDE OF HOOD)		
	NO 2013 ENGINE ESCALATOR		
	STANDARD OIL PAN		
	ENGINE MOUNTED OIL CHECK AND FILL		
	SIDE OF HOOD AIR INTAKE WITH DONALDSON HIGH CAPACITY AIR CLEANER WITH SAFETY ELEMENT, FIREWALL MOUNTED		
	DR 12V 160 AMP 28-SI QUADRAMOUNT PAD ALTERNATOR WITH REMOTE BATTERY VOLT SENSE		
	(3) ALLIANCE MODEL 1231, GROUP 31, 12 VOLT MAINTENANCE FREE 3375 CCA THREADED STUD BATTERIES		
	BATTERY BOX FRAME MOUNTED		
	STANDARD BATTERY JUMPERS		
	BATTERY BOX MOUNTING LH SIDE 72 INCHES AFT OF CAB		

\*

Description	Weight Front	Weight Rear
WIRE GROUND RETURN FOR BATTERY CABLES WITH ADDITIONAL FRAME GROUND RETURN		
KEEP CABLES TIGHT TO RAIL AND CLEAR OF LH PTO SHAFT		
NON-POLISHED BATTERY BOX COVER		
POSITIVE LOAD DISCONNECT WITH CAB MOUNTED CONTROL SWITCH MOUNTED OUTBOARD DRIVER SEAT	8	
BW MODEL BA-921 19.0 CFM SINGLE CYLINDER AIR COMPRESSOR WITH SAFETY VALVE		
AIR COMPRESSOR DISCHARGE LINE		
ELECTRONIC ENGINE INTEGRAL WARNING AND DERATE PROTECTION SYSTEM		
RH OUTBOARD UNDER STEP MOUNTED HORIZONTAL AFTERTREATMENT SYSTEM ASSEMBLY WITH RH B-PILLAR MOUNTED VERTICAL TAILPIPE	30	25
ENGINE AFTERTREATMENT DEVICE, AUTOMATIC OVER THE ROAD REGENERATION AND DASH MOUNTED REGENERATION REQUEST SWITCH		
INTEGRATED STACK AND B-PILLAR PIPE WITH MINIMUM STACK PROTRUSION ABOVE CAB		
RH CURVED VERTICAL TAILPIPE B-PILLAR MOUNTED ROUTED FROM STEP		
13 GALLON DIESEL EXHAUST FLUID TANK		
100 PERCENT DIESEL EXHAUST FLUID FILL		
STANDARD DIESEL EXHAUST FLUID PUMP MOUNTING		
LH MEDIUM DUTY STANDARD DIESEL EXHAUST FLUID TANK LOCATION		
STANDARD DIESEL EXHAUST FLUID TANK CAP		
STAINLESS STEEL AFTERTREATMENT DEVICE/MUFFLER/TAILOPIPE SHIELD		
BORG WARNER (KYSOR) REAR AIR ON/OFF ENGINE FAN CLUTCH		
AUTOMATIC FAN CONTROL WITH DASH SWITCH AND INDICATOR LIGHT, NON ENGINE MOUNTED		
DDC SUPPLIED ENGINE MOUNTED FUEL FILTER/FUEL WATER SEPARATOR WITH WATER-IN-FUEL INDICATOR		
FULL FLOW OIL FILTER		
1500 SQUARE INCH ALUMINUM RADIATOR		
ANTIFREEZE TO -34F, OAT (NITRITE AND SILICATE FREE) EXTENDED LIFE COOLANT		

Description	Weight Front	Weight Rear
GATES BLUE STRIPE COOLANT HOSES OR EQUIVALENT		
CONSTANT TENSION HOSE CLAMPS FOR COOLANT HOSES		
HDEP FIXED RATIO COOLANT PUMP AND RADIATOR DRAIN VALVE		
PHILLIPS-TEMRO 1500 WATT/115 VOLT BLOCK HEATER	4	
CHROME ENGINE HEATER RECEPTACLE MOUNTED UNDER LH DOOR		
DELCO 12V MOD 3.175-39MT+ OCP STARTER WITH THERMAL PROTECTION AND INTEGRATED MAGNETIC SWITCH		
<b>Transmission</b>		
ALLISON 4000 RDS AUTOMATIC TRANSMISSION WITH PTO PROVISION	260	100
<b>Transmission Equipment</b>		
ALLISON VOCATIONAL PACKAGE 172 - AVAILABLE ON 3000/4000 PRODUCT FAMILIES WITH VOCATIONAL MODEL RDS		
ALLISON VOCATIONAL RATING FOR ON/OFF HIGHWAY APPLICATIONS AVAILABLE WITH ALL PRODUCT FAMILIES		
PRIMARY MODE GEARS, LOWEST GEAR 1, START GEAR 1, HIGHEST GEAR 6, AVAILABLE FOR 3000/4000 PRODUCT FAMILIES ONLY		
SECONDARY MODE GEARS, LOWEST GEAR 1, START GEAR 1, HIGHEST GEAR 6, AVAILABLE FOR 3000/4000 PRODUCT FAMILIES ONLY		
DRIVER SWITCH INPUT - DEFAULT - NO SWITCHES		
MAXIMUM ENGINE SPEED FOR PTO ENGAGEMENT 2600 RPM - ALLISON 5TH GEN TRANSMISSIONS		
TCU-MAX PTO ENGINE SPEED OPERATION NOT CONFIGURED		
TCU-MAX PTO O/P SPD ENG NOT CONFIGURE		
TCU-MAXIMUM PTO OUTPUT SPEED OPERATION NOT CONFIGURED		
VEHICLE INTERFACE WIRING CONNECTOR WITHOUT BLUNT CUTS, AT BACK OF CAB		
ELECTRONIC TRANSMISSION CUSTOMER ACCESS CONNECTOR FIREWALL MOUNTED		
(2) CUSTOMER INSTALLED MUNCIE CS10 SERIES PTO'S		

Description	Weight Front	Weight Rear
PTO MOUNTING, LH SIDE AND TOP RH SIDE OF MAIN TRANSMISSION		
MAGNETIC PLUGS, ENGINE DRAIN, TRANSMISSION DRAIN, AXLE(S) FILL AND DRAIN		
PUSH BUTTON ELECTRONIC SHIFT CONTROL, DASH MOUNTED		
TRANSMISSION PROGNOSTICS - ENABLED 2013		
WATER TO OIL TRANSMISSION COOLER, FRAME MOUNTED		
TRANSMISSION OIL CHECK AND FILL WITH ELECTRONIC OIL LEVEL CHECK		
SYNTHETIC TRANSMISSION FLUID (TES-295 COMPLIANT)		
<b>Front Axle and Equipment</b>		
MFS-20-133A 20,000# FL1 71.0 INCH KPI/3.74 INCH DROP SINGLE FRONT AXLE	260	
MERITOR 16.5X6 Q+ CAST SPIDER CAM FRONT BRAKES, DOUBLE ANCHOR, FABRICATED SHOES	10	
NON-ASBESTOS FRONT BRAKE LINING		
CONMET CAST IRON FRONT BRAKE DRUMS		
SKF SCOTSEAL PLUS XL FRONT OIL SEALS		
VENTED FRONT HUB CAPS WITH WINDOW, CENTER AND SIDE PLUGS - OIL		
STANDARD SPINDLE NUTS FOR ALL AXLES		
MERITOR AUTOMATIC FRONT SLACK ADJUSTERS		
STANDARD KING PIN BUSHINGS		
TRW THP-60 POWER STEERING WITH RCH45 AUXILIARY GEAR	130	
POWER STEERING PUMP		
4 QUART POWER STEERING RESERVOIR	5	
OIL/AIR POWER STEERING COOLER	5	
ORGANIC SAE 80/90 FRONT AXLE LUBE		
<b>Front Suspension</b>		
20,000# FLAT LEAF FRONT SUSPENSION	310	
GRAPHITE BRONZE BUSHINGS WITH SEALS - FRONT SUSPENSION		
FRONT SHOCK ABSORBERS		
<b>Rear Axle and Equipment</b>		
RT-46-160P 46,000# R-SERIES TANDEM REAR AXLE		450



	Description	Weight Front	Weight Rear
	5.63 REAR AXLE RATIO		
	IRON REAR AXLE CARRIER WITH STANDARD AXLE HOUSING		
	MXL 17T MERITOR EXTENDED LUBE MAIN DRIVELINE WITH HALF ROUND YOKES	40	40
	MXL 17T MERITOR EXTENDED LUBE INTERAXLE DRIVELINE WITH HALF ROUND YOKES		
	(1) INTERAXLE LOCK VALVE FOR TANDEM OR TRIDEM DRIVE AXLES		
	BLINKING LAMP WITH EACH MODE SWITCH, INTERAXLE UNLOCK DEFAULT WITH IGNITION OFF		
	MERITOR 16.5X7 Q+ CAST SPIDER CAM REAR BRAKES, DOUBLE ANCHOR, FABRICATED SHOES		
	NON-ASBESTOS REAR BRAKE LINING		
	CAM BRAKE AUXILIARY SUPPORT BRACKETS		
	CONMET CAST IRON REAR BRAKE DRUMS		
	SKF SCOTSEAL PLUS XL REAR OIL SEALS		
	HALDEX GOLDSEAL LONGSTROKE 2-DRIVE AXLES SPRING PARKING CHAMBERS		
	HALDEX AUTOMATIC REAR SLACK ADJUSTERS		
	ORGANIC SAE 80/90 REAR AXLE LUBE		
	STANDARD REAR AXLE BREATHER(S)		
<b>Rear Suspension</b>			
	HENDRICKSON RT463 REAR SUSPENSION @ 46,000#		750
	HENDRICKSON RT/RTE - 6.00" SADDLE		
	STANDARD AXLE SEATS IN AXLE CLAMP GROUP		
	54 INCH AXLE SPACING		10
	STEEL BEAMS AND BRONZE CENTER BUSHINGS WITH BAR PIN ADJUSTABLE END CONNECTIONS		
	FORE/AFT CONTROL RODS		
<b>Brake System</b>			
	WABCO 4S/4M ABS WITHOUT TRACTION CONTROL		
	REINFORCED NYLON, FABRIC BRAID AND WIRE BRAID CHASSIS AIR LINES		
	FIBER BRAID PARKING BRAKE HOSE		
	STANDARD BRAKE SYSTEM VALVES		
	STANDARD AIR SYSTEM PRESSURE PROTECTION SYSTEM		



	Description	Weight Front	Weight Rear
	STANDARD U.S. FRONT BRAKE VALVE WITH ABS VALVES IN RAILS WITH RH HEAT SHIELDING		
	RELAY VALVE WITH 5-8 PSI CRACK PRESSURE, NO REAR PROPORTIONING VALVE		
	BW AD-9 BRAKE LINE AIR DRYER WITH HEATER	20	
	BENDIX OIL COALESCING FILTER FOR AIR DRYER		
*	AIR DRYER MOUNTED INBOARD ON LH RAIL		
	LOCATE LH INRAIL AT FRAME STATION 4500		
*	ALUMINUM AIR BRAKE RESERVOIRS. CUSTOMER ACCEPTS TANKS MOUNTED PERPENDICULAR TO RAIL		
	CLEAR FRAME RAILS FROM BACK OF CAB TO FRONT REAR SUSPENSION BRACKET, BOTH RAILS OUTBOARD		
	PULL CABLE ON WET TANK, PETCOCK DRAIN VALVES ON ALL OTHER AIR TANKS		
	METALLIC AIR MANIFOLD MOUNTED TO BACK OF CAB CROSSMEMBER WITH SIX 1/4 INCH FITTINGS AND 70 PSI PROTECTION VALVE	5	
<b>Trailer Connections</b>			
	UPGRADED CHASSIS MULTIPLEXING UNIT		
<b>Wheelbase &amp; Frame</b>			
	7025MM (277 INCH) WHEELBASE		
	7/16X3-9/16X11-1/8 INCH STEEL FRAME (11.11MMX282.6MM/0.437X11.13 INCH) 120KSI	810	140
	1/4 INCH (6.35MM) C-CHANNEL INNER FRAME REINFORCEMENT	240	460
	1800MM (71 INCH) REAR FRAME OVERHANG		
	FRAME OVERHANG RANGE: 71 INCH TO 80 INCH	-30	130
	24 INCH INTEGRAL FRONT FRAME EXTENSION	140	-20
	CALC'D BACK OF CAB TO REAR SUSP C/L (CA) : 193.54 in		
	CALCULATED EFFECTIVE BACK OF CAB TO REAR SUSPENSION C/L (CA) : 190.54 in		
	CALC'D FRAME LENGTH - OVERALL : 399.69		
	CALC'D SPACE AVAILABLE FOR DECKPLATE : 193.54 in		
	CALCULATED FRAME SPACE LH SIDE : 121.76 in		
	CALCULATED FRAME SPACE RH SIDE : 161.68 in		
*	OVER/UNDER CAB CROSSMEMBER		

	Description	Weight Front	Weight Rear
	SQUARE END OF FRAME		
	FRONT CLOSING CROSSMEMBER		
	STANDARD WEIGHT ENGINE CROSSMEMBER		
	STANDARD MIDSHIP #1 CROSSMEMBER(S)		
	STANDARD REARMOST CROSSMEMBER		
	LOCATE REARMOST CROSSMEMBER 960MM AFT OF SUSPENSION C/L		
	STANDARD SUSPENSION CROSSMEMBER		
<b>Chassis Equipment</b>			
	OMIT FRONT BUMPER, CUSTOMER INSTALLED SPECIAL BUMPER, DOES NOT COMPLY WITH FMCSR 393.203	-100	
	GRADE 8 THREADED HEX HEADED FRAME FASTENERS INSTALLED WITH BOLT HEADS ON OUTSIDE OF FRAME		
	D15-16004-000 CENTER PUNCH TO MARK CENTERLINE OF REAR SUSPENSION ON FRAME WEB		
<b>Fuel Tanks</b>			
	100 GALLON/378 LITER ALUMINUM FUEL TANK - LH	20	
	25 INCH DIAMETER FUEL TANK(S)		
	PLAIN ALUMINUM/PAINTED STEEL FUEL/HYDRAULIC TANK(S) WITH PAINTED BANDS		
	FUEL TANK(S) FORWARD		
	PLAIN STEP FINISH		
	FUEL TANK CAP(S)		
	DAVCO 482 FUEL/WATER SEPARATOR	10	
	EQUIFLO INBOARD FUEL SYSTEM		
	AUXILIARY FUEL SUPPLY AND RETURN PORTS LOCATED ON LH FUEL TANK		
	HIGH TEMPERATURE REINFORCED NYLON FUEL LINE		
	FUEL COOLER MOUNTED RIGHT HAND IN RAIL MOUNTED DIRECTLY BOC		
<b>Tires</b>			
	MICHELIN XZY-3 425/65R22.5 20 PLY RADIAL FRONT TIRES	196	
	MICHELIN XDE M/S 11R22.5 14 PLY RADIAL REAR TIRES		56
<b>Hubs</b>			
	CONMET PRESET PLUS IRON FRONT HUBS		

	Description	Weight Front	Weight Rear
<b>Wheels</b>	CONMET PRESET PLUS IRON REAR HUBS		
	ALCOA LVL ONE 82462X 22.5X12.25 10-HUB PILOT 4.68 INSET 10-HAND ALUMINUM DISC FRONT WHEELS	-8	
	ALCOA LVL ONE 88367X 22.5X8.25 10-HUB PILOT ALUMINUM DISC REAR WHEELS		-200
	POLISHED FRONT WHEELS; OUTSIDE ONLY POLISHED REAR WHEELS; OUTSIDE OF OUTER WHEELS ONLY		
<b>Cab Exterior</b>	114 INCH BBC FLAT ROOF ALUMINUM CONVENTIONAL CAB		
	AIR CAB MOUNTS		
	NONREMOVABLE BUGSCREEN MOUNTED BEHIND GRILLE		
	3-1/2 INCH FENDER EXTENSIONS	15	
	LH AND RH EXTERIOR GRAB HANDLES WITH SINGLE RUBBER INSERT		
	BRIGHT FINISH RADIATOR SHELL/HOOD BEZEL		
	STATIONARY BLACK GRILLE WITH BRIGHT ACCENTS		
	CHROME HOOD MOUNTED AIR INTAKE GRILLE		
	FIBERGLASS HOOD		
	TUNNEL/FIREWALL LINER		
	SINGLE 14 INCH ROUND HADLEY AIR HORN UNDER LH DECK		
	DUAL ELECTRIC HORNS		
	SINGLE HORN SHIELD		
	DOOR LOCKS AND IGNITION SWITCH KEYED THE SAME		
	HALOGEN COMPOSITE HEADLAMPS WITH BRIGHT BEZELS		
	LED AERODYNAMIC MARKER LIGHTS		
	DAYTIME RUNNING LIGHTS - LOW BEAM ONLY		
	INTEGRAL STOP/TAIL/BACKUP LIGHTS		
	STANDARD FRONT TURN SIGNAL LAMPS		
	DUAL WEST COAST BRIGHT FINISH HEATED MIRRORS WITH LH AND RH REMOTE		
	DOOR MOUNTED MIRRORS		
	102 INCH EQUIPMENT WIDTH		

Description	Weight Front	Weight Rear
LH AND RH 8 INCH BRIGHT FINISH CONVEX MIRRORS MOUNTED UNDER PRIMARY MIRRORS		
RH DOWN VIEW MIRROR		
STANDARD SIDE/REAR REFLECTORS		
RH AFTERTREATMENT SYSTEM CAB ACCESS WITH STEEL SHIELDING		
COMPOSITE EXTERIOR SUN VISOR	10	
63X14 INCH TINTED REAR WINDOW		
TINTED DOOR GLASS LH AND RH WITH TINTED OPERATING WING WINDOWS		
RH AND LH ELECTRIC POWERED WINDOWS, PASSENGER SWITCHES ON DOOR(S)	8	
LOWER RH DOOR WINDOW WITH FRESNEL LENS	7	
TINTED WINDSHIELD		
8 LITER WINDSHIELD WASHER RESERVOIR, CAB MOUNTED, WITH FLUID LEVEL INDICATOR		

#### **Cab Interior**

OPAL GRAY VINYL INTERIOR  
 MOLDED PLASTIC DOOR PANEL WITHOUT  
 VINYL INSERT WITH ALUMINUM KICKPLATE  
 LOWER DOOR  
 MOLDED PLASTIC DOOR PANEL WITHOUT  
 VINYL INSERT WITH ALUMINUM KICKPLATE  
 LOWER DOOR  
 BLACK MATS WITH SINGLE INSULATION  
 DASH MOUNTED ASH TRAYS AND LIGHTER  
 FORWARD ROOF MOUNTED CONSOLE WITH  
 UPPER STORAGE COMPARTMENTS WITHOUT  
 NETTING  
 IN DASH STORAGE BIN  
 (2) CUP HOLDERS LH AND RH DASH  
 GRAY/CHARCOAL FLAT DASH  
 HEATER, DEFROSTER AND AIR CONDITIONER  
 STANDARD HVAC DUCTING WITH SNOW  
 SHIELD FOR FRESH AIR INTAKE  
 MAIN HVAC CONTROLS WITH RECIRCULATION  
 SWITCH  
 STANDARD HEATER PLUMBING WITH BALL  
 SHUTOFF VALVES AT SUPPLY LINES ONLY  
 DENSO HEAVY DUTY AIR CONDITIONER  
 COMPRESSOR  
 BINARY CONTROL, R-134A

Description	Weight Front	Weight Rear
PREMIUM INSULATION		
SOLID-STATE CIRCUIT PROTECTION AND FUSES		
12V NEGATIVE GROUND ELECTRICAL SYSTEM		
DOVE DOOR ACTIVATED LH AND RH, DUAL READING LIGHTS, FORWARD CAB ROOF		
LH AND RH ELECTRIC DOOR LOCKS		
(1) 12 VOLT POWER SUPPLY IN DASH		
PREMIUM HIGH BACK AIR SUSPENSION DRIVER SEAT WITH 3 CHAMBER AIR LUMBAR, INTEGRATED CUSHION EXTENSION, FORWARD AND REAR CUSHION TILT, ADJUSTABLE SHOCK ABSORBER	70	
PREMIUM HIGH BACK AIR SUSPENSION PASSENGER SEAT WITH 3 CHAMBER AIR LUMBAR, INTEGRATED CUSHION EXTENSION, FORWARD AND REAR CUSHION TILT, ADJUSTABLE SHOCK ABSORBER	60	20
DUAL DRIVER AND PASSENGER SEAT ARMRESTS	8	
LH AND RH INTEGRAL DOOR PANEL ARMRESTS		
BLACK MORDURA CLOTH DRIVER SEAT COVER		
BLACK MORDURA CLOTH PASSENGER SEAT COVER		
3 POINT HIGH VISIBILITY ORANGE RETRACTOR DRIVER AND PASSENGER SEAT BELTS		
ADJUSTABLE TILT AND TELESCOPING STEERING COLUMN	10	
4-SPOKE 18 INCH (450MM) STEERING WHEEL		
DRIVER AND PASSENGER INTERIOR SUN VISORS		

#### Instruments & Controls

GRAY DRIVER INSTRUMENT PANEL		
GRAY CENTER INSTRUMENT PANEL		
BLACK GAUGE BEZELS		
LOW AIR PRESSURE INDICATOR LIGHT AND AUDIBLE ALARM		
2 INCH PRIMARY AND SECONDARY AIR PRESSURE GAUGES		
DASH MOUNTED AIR RESTRICTION INDICATOR WITH GRADUATIONS		
97 DB BACKUP ALARM		3
ELECTRONIC CRUISE CONTROL WITH SWITCHES IN LH SWITCH PANEL		

Description	Weight Front	Weight Rear
KEY OPERATED IGNITION SWITCH AND INTEGRAL START POSITION; 4 POSITION OFF/RUN/START/ACCESSORY		
ICU3S, 132X48 DISPLAY WITH DIAGNOSTICS, 28 LED WARNING LAMPS AND DATA LINKED		
HEAVY DUTY ONBOARD DIAGNOSTICS INTERFACE CONNECTOR LOCATED BELOW LH DASH		
2 INCH ELECTRIC FUEL GAUGE		
PROGRAMMABLE RPM CONTROL - ELECTRONIC ENGINE		
ELECTRICAL ENGINE COOLANT TEMPERATURE GAUGE		
TRANSMISSION OIL TEMPERATURE INDICATOR LIGHT		
ENGINE AND TRIP HOUR METERS INTEGRAL WITHIN DRIVER DISPLAY		
ELECTRIC ENGINE OIL PRESSURE GAUGE		
AM/FM/WB RADIO WITH CD PLAYER, BLUETOOTH AND MICROPHONE, USB, FRONT AND REAR AUXILIARY INPUTS AND J1939	10	
DASH MOUNTED RADIO		
(2) RADIO SPEAKERS IN CAB		
AM/FM ANTENNA MOUNTED ON FORWARD LH ROOF	2	
ELECTRONIC MPH SPEEDOMETER WITH SECONDARY KPH SCALE, WITHOUT ODOMETER		
STANDARD VEHICLE SPEED SENSOR		
ELECTRONIC 3000 RPM TACHOMETER		
DETROIT CONNECT VIRTUAL TECHNICIAN CONNECTIVITY PACKAGE (DETROIT ENGINES ONLY)		
2 YEARS DETROIT CONNECT VIRTUAL TECHNICIAN REMOTE DIAGNOSTICS SERVICE		
IGNITION SWITCH CONTROLLED ENGINE STOP		
FOUR ON/OFF ROCKER SWITCHES IN THE DASH WITH INDICATOR LIGHTS AND WIRE ROUTED TO CHASSIS AT BACK OF CAB, LABEL OPT		
DIGITAL VOLTAGE DISPLAY INTEGRAL WITH DRIVER DISPLAY		
SINGLE ELECTRIC WINDSHIELD WIPER MOTOR WITH DELAY		
MARKER LIGHT SWITCH INTEGRAL WITH HEADLIGHT SWITCH		

	Description	Weight Front	Weight Rear
Design	ONE VALVE PARKING BRAKE SYSTEM WITH WARNING INDICATOR		
	SELF CANCELING TURN SIGNAL SWITCH WITH DIMMER, WASHER/WIPER AND HAZARD IN HANDLE		
	INTEGRAL ELECTRONIC TURN SIGNAL FLASHER WITH HAZARD LAMPS OVERRIDING STOP LAMPS		
Color	PAINT: ONE SOLID COLOR		
	CAB COLOR A: L0006EB WHITE ELITE BC		
	BLACK, HIGH SOLIDS POLYURETHANE CHASSIS PAINT		
	NO FUEL TANK CABINET PAINT		
	SUNVISOR PAINTED SAME AS CAB COLOR A		
	STANDARD E COAT/UNDERCOATING		

#### Weight Summary

	Weight Front	Weight Rear	Total Weight
Factory Weight <sup>+</sup>	10499 lbs	8540 lbs	19039 lbs
Total Weight <sup>+</sup>	10499 lbs	8540 lbs	19039 lbs

2016 OBD/2010 EPA/CARB/GHG17 ESCALATOR  
 2 YEAR SERVICE CONTRACT INCLUDED WITH VIRTUAL  
 TECHNICIAN PRICING  
 STANDARD DESTINATION CHARGE

**Extended Warranty**

TOWING EXTENDED/ROADSIDE SERVICE WARRANTY, 1  
YEAR/UNLIMITED MILES/KM, \$550 CAP

(+) Weights shown are estimates only.

If weight is critical, contact Customer Application Engineering.

(\*\*) Prices shown do not include taxes, fees, etc... "Net Equipment Selling Price" is located on the Quotation Details Proposal Report.



## Q U O T A T I O N

114SD CONVENTIONAL CHASSIS

SET FORWARD AXLE - TRUCK

DETROIT DD13 12.8L 410 HP @ 1625 RPM, 1900 GOV  
RPM, 1650 LB/FT @ 975 RPM

ALLISON 4000 RDS AUTOMATIC TRANSMISSION WITH  
PTO PROVISION

RT-46-160P 46,000# R-SERIES TANDEM REAR AXLE

HENDRICKSON RT463 REAR SUSPENSION @ 46,000#

MFS-20-133A 20,000# FL1 71.0 INCH KPI/3.74 INCH  
DROP SINGLE FRONT AXLE

20,000# FLAT LEAF FRONT SUSPENSION

114 INCH BBC FLAT ROOF ALUMINUM CONVENTIONAL  
CAB

7025MM (277 INCH) WHEELBASE

7/16X3-9/16X11-1/8 INCH STEEL FRAME  
(11.11MMX282.6MM/0.437X11.13 INCH) 120KSI

1800MM (71 INCH) REAR FRAME OVERHANG

1/4 INCH (6.35MM) C-CHANNEL INNER FRAME  
REINFORCEMENT



## AGENDA ITEM EXECUTIVE SUMMARY

Title:	Recommendation to Approve a Resolution Authorizing the Mayor and the City Clerk of the City of St. Charles to Approve the Award of a 2016 International 7400 SFA 6x4 to Rush Truck Centers and Sell Replaced 1998 International 49004x2 Vehicle #1808
Presenter:	Michael Shortall

*Please check appropriate box:*

X	Government Operations (3/21/16)		Government Services
	Planning & Development		City Council
	Public Hearing		

Estimated Cost:	\$125,916	Budgeted:	YES	X	NO	
-----------------	-----------	-----------	-----	---	----	--

If NO, please explain how item will be funded:

### Executive Summary:

We are seeking approval to purchase a new 2016 International, for use by the Environmental Services' Sewage Treatment Plant staff. A quote has been taken through Rush Truck Centers' State of Illinois Joint purchase Fleet Sales Program. Therefore, we would like to award Rush Truck Centers the quote of \$125,916. This vehicle was budgeted and approved in the F.Y. '15/16 budget year and approved by the City Fleet Committee.

Rush Truck Centers official State of Illinois Joint purchase Fleet Sales Program	\$125,916
--	-----------

We are also seeking approval to sell the replaced 1998 International 49004x2 Vehicle #1808 via the online auction site.

### Attachments: (please list)

Quote and Resolution

### Recommendation / Suggested Action (briefly explain):

Recommendation to approve a Resolution Authorizing the Mayor and the City Clerk of the City of St. Charles to Approve the Award of a 2016 International 7400 SFA 6x4 to Rush Truck Centers and Sell Replaced 1998 International 49004x2 Vehicle #1808.

For office use only:	Agenda Item Number: 5g
----------------------	------------------------



**New Truck Proposal**  
**Tandem Axle Dump Truck Specifications**  
**State of Illinois Solicitation # 227888 - Contract # PSD4018132**

CONTACT NAME	Mike Shortall	DATE:	03/01/16
BUYER INFORMATION	City of St Charles	Contact:	Kevin Burdell
ADDRESS	2 East Main Street	Municipal Fleet Sales	
CITY/ STATE/ ZIP	St Charles, IL 60174	401 South Dirksen Pkwy	Springfield, IL 62703
PHONE/ FAX/ EMAIL	630-377-4471 phone mshortall@stcharlesil.gov	Ofc: 217-718-2312	
FEIN # / TAX EXEMPT # / COUNTY		Email: BurdellK@rushenterprises.com	

2016 INTERNATIONAL 7400 SFA 6x4 / 177" WHEELBASE/ 102" CAB TO AXLE  
120,000 PSI/ 2,654,000 RBM single frame rail w/ 20" front frame extension  
N10 310HP/ 1050# TORQUE w/ GRID HEATER  
3000RDS Allison Six (6) speed trans. w/ T-Handle & External Trans. Cooler  
Extended Life Oil Pan/ Transmission TCM mounted inside cab  
Transmission temp. gauge/ Hour meter/ Plow light Switch  
Warning Lights & Alarm for Low Coolant, Low Oil PSI, Engine Temp.  
"Winter/Summer" Air Cleaner w/ In-Dash Filter Minder  
Horton Two-Speed Fan Drive/ Front Engine PTO/ Block Heater  
16,000# Front axle & suspension with 2000# Aux / HD shocks / Fender extensions  
40,000# Rear axle w/ Hendrickson HMX 400-52 susp. & HD shocks/ SPL drivelines  
Air Brakes w/ 13.2 compressor/ Bendix air dryer/ DV2 Heated drain valve  
Automatic slack adjusters/ Oil bath wheel seals/ Stationary front grille  
Trailer brake package w/ 7-way ABS trailer plug/ Bodybuilder wires @ BOC  
Tilt & Telescoping steering / Leece-Neville 190 amp alternator/ Delco starter  
100 gallon 26" diameter alum fuel tank (driver side) w/ fuel water separator  
9.5 gallon DEF Tank mounted driver side  
Three (3) Batteries @ 1950 CCA w/ battery box mounted right side BOC  
Horizontal muffler mounted under cab w/ vert. exhaust pipe & 36" turn out  
Air horn/ Jump start stud/ L.E.D. cab marker lights/ Air ride cab  
AM/FM/Weatherband radio/ Air conditioning/ Cigar lighter  
Black heated mirrors w/ Black heated fender mounted convex mirrors  
Air ride driver seat with arm rest/ Fixed passenger seat/ Daytime lights  
315/80R22.5 Continental (20PLY) steer tires w/ Gray powder coat wheels  
11R22.5 Continental (14PLY) drive tires w/ Gray powder coat wheels

**PLEASE CIRCLE DESIRED GEAR RATIO:**

6.14 (67 mph) / 6.43 (64 mph) / 6.83 (60 mph) / 7.17 (57 mph)

Please include copy of tax exempt form w/ your order.  
All prices are F.O.B. 401 S. Dirksen Pkwy. Springfield, Illinois  
Payment in full is due at time of delivery.

Please Circle Cab Color:  
Red-2303 / IDOT Orange / Omaha Orange  
School Bus Yellow / Blue / Blue Met-6E12  
Green-6047 White / Black

Sales price	\$81,312.00
Options	\$1,798.00
Body price	\$42,703.00
Freight	\$0.00
Sub-total	\$125,813.00
Trade	
License/ Title	\$103.00
Total	\$125,916.00

201" WB / 126" CT	\$	-
Omit Front PTO Adaptor Plate	\$	(141)
Trans Dipstick	\$	49
18K Front Axle/Springs	\$	298
Heated Windshield	\$	505
Cowl Tray Cover	\$	162
Power Windows/Locks	\$	294
70 Gallon Fuel Tank	\$	(98)
6 pack upfitter switches	\$	460
Omit Front Frame Extensions	\$	(186)
Omit Plow Light Harness/Switch	\$	(64)
Bright Finish Htd/Power Mirrors	\$	311
Air Ride Passenger Seat w/ armerst	\$	208

**Unit # 1808 / WW2005**

Kevin Burdell- Municipal Fleet Sales Representative

Signature of Buyer	Purchase Order Number (if applicable)
--------------------	---------------------------------------

**City of St. Charles, Illinois**  
**Resolution No. \_\_\_\_\_**

**A Resolution Authorizing the Mayor and the City Clerk of the City of  
St. Charles to Approve the Award of a 2016 International 7400 SFA 6x4  
to Rush Truck Centers and Sell Replaced 1998 International 49004x2  
Vehicle #1808**

**Presented & Passed by the  
City Council on \_\_\_\_\_, 2016**

BE IT RESOLVED by the Mayor and City Council of the City of St. Charles, Kane and DuPage Counties, Illinois, that the Mayor and City Clerk be and the same are hereby authorized to approve the Award of a 2016 International 7400 SFA 6x4 to Rush Truck Centers and Sell Replaced 1998 International 49004x2 Vehicle #1808.

PRESENTED to the City Council of the City of St. Charles, Illinois,  
this \_\_\_\_\_ day of March, 2016

PASSED by the City Council of the City of St. Charles, Illinois this \_\_\_\_\_ day of  
March, 2016

APPROVED by the Mayor of the City of St. Charles, Illinois, this \_\_\_\_\_ day of  
March, 2016

\_\_\_\_\_  
Raymond P. Rogina, Mayor

ATTEST:

\_\_\_\_\_  
City Clerk

COUNCIL VOTE:

Ayes:

Nays:

Absent:

Abstain:



## AGENDA ITEM EXECUTIVE SUMMARY

Title:	Recommendation to Approve a Resolution Authorizing the Mayor and the City Clerk of the City of St. Charles to Approve the Award of a 2016 Ford F-250 Pick Up, with Snow Plow, to Currie Motors Fleet and Sell Replaced 2004 Ford F-350 SD Vehicle #1804
Presenter:	Michael Shortall

*Please check appropriate box:*

X	Government Operations (3/21/16)		Government Services
	Planning & Development		City Council
	Public Hearing		

Estimated Cost:	\$35,024	Budgeted:	YES	X	NO
-----------------	----------	-----------	-----	---	----

If NO, please explain how item will be funded:

### Executive Summary:

We are seeking approval to purchase a new 2016 Ford F-250 Pick Up, With Snow Plow & Bed Liner Spray, for use by Public Services Division's Street staff. Two quotes have been taken, one local, and the other through the Suburban Purchasing (SP) Cooperative Joint Program with Currie Motors Fleet. The Currie Motors Fleet \$35,024 quote is low; therefore, we would like to award Currie Motors Fleet the quote. This vehicle was budgeted and approved in the F.Y. '15/16 budget year and approved by the City Fleet Committee.

Currie Motors Fleet SP Cooperative,	\$35,024
Zimmerman Ford Local vendor	36,615

We are also seeking approval to sell the replaced 2004 Ford F-350 SD Vehicle #1804 via the online auction site.

### Attachments: (please list)

Quotes and Resolution

### Recommendation / Suggested Action (briefly explain):

Recommendation to approve a Resolution Authorizing the Mayor and the City Clerk of the City of St. Charles to Approve the Award of a 2016 Ford F-250 Pick Up, With Snow Plow, to Currie Motors Fleet and Sell Replaced 2004 Ford F-350 SD Vehicle #1804.

For office use only:	Agenda Item Number: 5h
----------------------	------------------------



## **2016 FORD F-250 XL 4X2**

**Pick Up**

**Contract# 142**



**Currie Motors Fleet**

**"Nice People To Do Business With"**

**Your Full-Line Municipal Dealer**  
**[www.CurrieFleet.com](http://www.CurrieFleet.com)**

**GOOD THRU: ORDER CUTOFF**  
**SPECIAL PAINT ORDER CUTOFF: 01/08/2016**



find us on  
**Facebook**

**You Tube**

follow us on



**Currie Motors Frankfort**

**SPC Contract Winner**

**2016 Ford F-250 XL 4x2**

**Pick Up**

**Call Tom Sullivan (815) 464-9200**

**Standard Package: \$19,630.00**

**Warranty 3 Years 36,000 miles Bumper to Bumper/ 5 Years 60,000 Power train**

Free Delivery Within 50 Miles from Point of  
Purchaser's Billing Address

Alternator – 157 Amps, Heavy Duty

Axle – Twin I-Beam front axle with coil  
spring suspension

Non-Limited Slip Rear Axle

Battery – 72 Amp Hour

Engine – 6.2L 2-Valve V-8 E85

Transmission – TorqShift 6-Speed SelectShift  
Automatic O/D

Brakes – (ABS) With Advanced Trac Roll

Stability Control

8' Pick Up Bed

Bumper – Front – black painted steel with  
grained MIC top cover

Grille – Black MIC

Mirrors – Manually telescoping trailer tow  
with manual glass & two-way fold

Wheels – 17" Argent Painted Steel

Windows – fixed rear

Air Conditioning – manual

Audio – AM/FM/Clock

Door Trim – Armrest/grab handle and  
reflector

Floor Covering – black vinyl

Instrument Center – Multifunctional switch  
message center with ice blue lighting (three  
button message control on steering wheel)

Manual door locks and windows

Rearview Mirror – 11.5" day/night

Seats – HD vinyl 40/20/40 split bench with  
center armrest, cupholder and storage, manual  
lumbar support, driver side

Steering Wheel – black vinyl, telescoping  
steering wheel/column

Sunvisors – Color coordinated vinyl, single  
driver with pocket, single passenger with  
insert

Airbags – Driver and passenger side,  
passenger side deactivation switch

**GOOD THRU: ORDER CUTOFF**

**SPECIAL PAINT ORDER CUT OFF: 01/08/2016**



#### Options – Cab Style

<input checked="" type="checkbox"/>	Super Cab with 6.5' Bed	2370.00
<input type="checkbox"/>	Crew Cab with 6.5' Bed	3440.00
<input type="checkbox"/>	Pick Up Box Delete (does not include spare)	-533.00
<input type="checkbox"/>	8' Bed	262.00

#### Options – Powertrain

<input type="checkbox"/>	6.7L OHV Power Stroke Diesel	7229.00
<input checked="" type="checkbox"/>	4x4 with Manual Transfer Case	2875.00
<input checked="" type="checkbox"/>	Limited Slip Axle	333.00
<input type="checkbox"/>	Gaseous Prep (does not include Conversion)	268.00
<input checked="" type="checkbox"/>	Electronic Shift On the Fly	158.00
<input type="checkbox"/>	Engine Block Heater	64.00
<input type="checkbox"/>	PTO Provision (available with 6.7L Engine)	239.00
<input type="checkbox"/>	Engine Idle Shut Down (available with 6.7L Engine)	214.00
<input type="checkbox"/>	Dual Alternators (requires 6.7L Engine)	324.00
<input checked="" type="checkbox"/>	Extra HD Alternator(diesel only)	64.00

#### Options – Suspension

<input checked="" type="checkbox"/>	Snow Plow Prep Package	73.00
<input type="checkbox"/>	Heavy Duty Front Suspension Package	107.00
<input type="checkbox"/>	FX4 Off Road Package	252.00
<input type="checkbox"/>	Skid Plates	85.00
<input type="checkbox"/>	5 <sup>th</sup> Wheel/Gooseneck Hitch Prep Package	1104.00
<input checked="" type="checkbox"/>	Trailer Brake Controller	230.00
<input type="checkbox"/>	Tires-LT245/75Rx17E BSW A/T	107.00
<input type="checkbox"/>	Tires-LT265/70Rx17E OWL A/T	389.00
<input type="checkbox"/>	Spare Tire with Box Delete Option	252.00
<input type="checkbox"/>	Spare Tire Delete w/Pickup Bed	-73.00

#### Options – Exterior

<input type="checkbox"/>	Rear Camera	460.00
<input checked="" type="checkbox"/>	6" Black Molded Cab Steps	273.00
<input checked="" type="checkbox"/>	Exterior Back Up Chime	107.00
<input checked="" type="checkbox"/>	Day Time Running Lights	38.00
<input checked="" type="checkbox"/>	Manual Sliding Rear Window	107.00
<input type="checkbox"/>	Roof Clearance Lights	48.00
<input type="checkbox"/>	Tail Gate Step	320.00
<input checked="" type="checkbox"/>	Tough Bed Spray In Bed Liner	405.00
<input checked="" type="checkbox"/>	Reverse Vehicle Aid Sensor	208.00





**Options – Interior**

<input checked="" type="checkbox"/>	XL value Package	507.00
<input checked="" type="checkbox"/>	Power Equipment Group	942.00
<input type="checkbox"/>	Remote Start System (requires Power Equipment Group)	166.00
<input type="checkbox"/>	Rapid Heat Supplemental Cab Heater (requires 6.7L Engine and Dual Alternators)	214.00
<input checked="" type="checkbox"/>	Sync with MyFord (requires Steering Wheel Controls and XL Value Package)	252.00
<input checked="" type="checkbox"/>	Steering Wheel Audio Controls	60.00
<input type="checkbox"/>	Air Conditioning Delete (call for details)	-726.00
<input type="checkbox"/>	Cruise Control	200.00
<input checked="" type="checkbox"/>	Up Fitters Switches	107.00

**Options – Additional**

<input type="checkbox"/>	Powertrain Care 3 Year 100,000 Warranty 4x2 Gasoline Motor	1105.00
<input type="checkbox"/>	Powertrain Care 3 Year 100,000 Warranty 4x4 Gasoline Motor with Snow Plow Prep	1,940.00
<input type="checkbox"/>	Rustproofing with Undercoating	395.00
<input checked="" type="checkbox"/>	4-Corner Strokes (requires Upfitters Switches)	795.00
<input type="checkbox"/>	8' Steel Service Body – White Finish	5895.00
<input type="checkbox"/>	7'-6" Western Snow Plow	4,795.00
<input checked="" type="checkbox"/>	7.5' Boss Snow Plow	4,795.00
<input checked="" type="checkbox"/>	Hand Held Controller	90.00
<input checked="" type="checkbox"/>	Snow Deflector	295.00
<input type="checkbox"/>	Cast Aluminum Wheels	512.00
<input type="checkbox"/>	Ford Drop In Bedliner	243.00
<input type="checkbox"/>	Detailed CD Rom Shop Manual	325.00
<input type="checkbox"/>	Delivery Of More Than 50 Miles	185.00
<input checked="" type="checkbox"/>	License and Title Fees	105.00



**Exterior**

<input type="checkbox"/>	Race Red	
<input type="checkbox"/>	Blue Jeans Metallic	
<input type="checkbox"/>	Caribou	
<input type="checkbox"/>	Shadow Black	
<input type="checkbox"/>	Magnetic	
<input type="checkbox"/>	Ingot Silver Metallic	
<input checked="" type="checkbox"/>	Oxford White	
<input type="checkbox"/>	Green Gem	
<input type="checkbox"/>	Special Paint (minimum 5 units. No minimum for School Bus Yellow)	612.00

**Interior**

<input type="checkbox"/>	Steel 40/20/40 Vinyl	STD
<input checked="" type="checkbox"/>	Steel 40/20/40 Cloth	85.00
<input type="checkbox"/>	Steel 40/Console/40 Vinyl-No Armrest <b>Included</b>	303.00
<input type="checkbox"/>	Steel 40/Console/40 Cloth- No Armrest <b>Included</b>	438.00

ALL WEATHER MATS

\$ 95.00

EXTRA KEY

\$ 25.00

35,024



**Please enter the following:**

**Agency Name & Address**

---

---

---

**Contact Name**

---

**Phone Number**

---

**Purchase Order Number**

---

**Total Dollar Amount**

---

**Total Number of Units**

---

**Delivery Address**

---

**Please submit P.O. & tax exempt letter with Vehicle Order:**

Currie Motors

*9423 W. Lincoln Hwy*

*Frankfort, IL 60423*

*PHONE: (815)464-9200 FAX: (815) 464-7500*

*CurrieFleet@gmail.com*

*Contact Person: Tom Sullivan*

IF WE HAVE MISSED AN OPTION, PLEASE CONTACT OUR OFFICE.  
COMPLETE UNITS IN STOCK FOR IMMEDIATE DELIVERY, CAN BE VIEWED  
ON OUR WEBSITE [WWW.CURRIEFLEET.COM](http://WWW.CURRIEFLEET.COM)



2525 East Main Street • St. Charles, IL 60174 • Phone: 630-584-1800 • Fax: 630-584-9886

Mike Shortall  
Purchasing Manager  
City of St Charles

### Specifications for 2016 Ford F250 pick-up truck 4x2 with XL Trim

Warranty 3 Years 36,000 miles Bumper to Bumper/ 5 Years 60,000 Power train

Free Delivery Within 50 Miles from Point of  
Purchaser's Billing Address  
Alternator – 157 Amps, Heavy Duty  
Axle – Twin I-Beam front axle with coil  
spring suspension  
Non-Limited Slip Rear Axle  
Battery – 72 Amp Hour  
Engine – 6.2L 2-Valve V-8 E85  
Transmission – TorqShift 6-Speed SelectShift  
Automatic O/D  
Brakes – (ABS) With Advanced Trac Roll  
Stability Control  
8' Pick Up Bed  
Bumper – Front – black painted steel with  
grained MIC top cover  
Grille – Black MIC  
Mirrors – Manually telescoping trailer tow  
with manual glass & two-way fold  
Wheels – 17" Argent Painted Steel

Windows – fixed rear  
Air Conditioning – manual  
Audio – AM/FM/Clock  
Door Trim – Armrest/grab handle and  
reflector  
Floor Covering – black vinyl  
Instrument Center – Multifunctional switch  
message center with ice blue lighting (three  
button message control on steering wheel)  
Manual door locks and windows  
Rearview Mirror – 11.5" day/night  
Seats – HD vinyl 40/20/40 split bench with  
center armrest, cupholder and storage, manual  
lumbar support, driver side  
Steering Wheel – black vinyl, telescoping  
steering wheel/column  
Sunvisors – Color coordinated vinyl, single  
driver with pocket, single passenger with  
insert  
Airbags – Driver and passenger side,  
passenger side deactivation switch

**Pricing for standard package \$21,357**

### OPTIONAL EQUIPMENT

<input type="checkbox"/> Super cab	\$2270
<input type="checkbox"/> 4x4 option	\$2740
<input type="checkbox"/> Electronic locking rear axle	\$333
<input type="checkbox"/> Electronic shift on the fly 4x4	\$158
<input type="checkbox"/> Heavy duty alternator	\$64
<input type="checkbox"/> Snow plow prep package	\$73
<input type="checkbox"/> Trailer brake controller	\$230
<input type="checkbox"/> 6" wide black molded cab steps	\$316
<input type="checkbox"/> Back- up alarm	\$107
<input type="checkbox"/> Manual sliding rear window	\$107
<input type="checkbox"/> Daytime running lights	\$38
<input type="checkbox"/> Power equipment group	\$823
<input type="checkbox"/> Upfitter switches	\$107
<input type="checkbox"/> Spray in bedliner	\$450
<input type="checkbox"/> All weather vinyl mats	\$95
<input type="checkbox"/> Sync hands free blue tooth	\$252
<input type="checkbox"/> Steering wheel controls (required w/sync)	\$60
<input type="checkbox"/> Reverse sensing system	\$208
<input type="checkbox"/> XL value package; cruise , C-D, chrome bumpers	\$507
<input type="checkbox"/> Extra programmed key w/o remote	\$25
<input type="checkbox"/> Cloth 40/20/40 bench seat	\$85
<input type="checkbox"/> Color Oxford white	N/C
<input type="checkbox"/> Delivery	N/C
<input type="checkbox"/> 4 corner LED strobes	\$795
<input type="checkbox"/> 7.5" Boss Superduty snow plow	\$4995
<input type="checkbox"/> Hand held controller	\$50
<input type="checkbox"/> Snow deflector	\$265

### TOTAL AMOUNT FOR UNIT

**\$36510**

☐ 6 year or 100,000 mile powertrain warranty \$100 deductible \$2145

Please call me with any questions  
Bill Wackerlin  
Commercial sales

+ LICENSE + TITLE \$105.00

\$36,615

**City of St. Charles, Illinois**  
**Resolution No. \_\_\_\_\_**

**A Resolution Authorizing the Mayor and the City Clerk of the City of  
St. Charles to Approve the Award of a 2016 Ford F-250 Pick Up, With  
Snow Plow & Bed Liner Spray, to Currie Motors Fleet and Sell Replaced  
2004 Ford -350 SD Vehicle #1804**

**Presented & Passed by the  
City Council on \_\_\_\_\_, 2016**

BE IT RESOLVED by the Mayor and City Council of the City of St. Charles, Kane and DuPage Counties, Illinois, that the Mayor and City Clerk be and the same are hereby authorized to approve the Award of a 2016 Ford F-250 Pick Up, With Snow Plow, to Currie Motors Fleet and Sell Replaced 2004 Ford F-350 SD Vehicle.

PRESENTED to the City Council of the City of St. Charles, Illinois,  
this \_\_\_\_\_ day of March, 2016

PASSED by the City Council of the City of St. Charles, Illinois this \_\_\_\_\_ day of  
March, 2016

APPROVED by the Mayor of the City of St. Charles, Illinois, this \_\_\_\_\_ day of  
March, 2016

\_\_\_\_\_  
Raymond P. Rogina, Mayor

ATTEST:

\_\_\_\_\_  
City Clerk

COUNCIL VOTE:

Ayes:

Nays:

Absent:

Abstain:



## AGENDA ITEM EXECUTIVE SUMMARY

Title: Recommendation to approve an Ordinance Reserving and Authorizing the Transfer of Volume Cap in Connection with Private Activity Bond Issues and Related Matters

Presenter: Chris Minick, Finance Director

*Please check appropriate box:*

☒ Government Operations (3/21/2016) ☐ Government Services

☐ Planning & Development ☐ City Council

☐ Public Hearing

Estimated Cost: N/A Budgeted: ☒ YES ☐ NO

If NO, please explain how item will be funded:

### Executive Summary:

Our private activity bond allocation cap this year is \$3,338,700 for assistance in financing local industrial customers. This amount is based on an allocation of \$100 per capita from the State of Illinois. We have the right to reserve, transfer, or remand volume cap back to the State of Illinois. In the past, we have occasionally been able to sell our volume cap to other municipalities.

The City has no current plans to utilize our volume cap during 2016, but Staff is recommending that we reserve our volume cap in the event a situation would arise during the remainder of 2016. In order to do so, we will need to pass the attached ordinance reserving our volume cap.

### Attachments: (please list)

Ordinance

### Recommendation / Suggested Action (briefly explain):

Recommendation to approve Ordinance Reserving and Authorizing the Transfer of Volume Cap in Connection with Private Activity Bond Issues and Related Matters.

For office use only:

Agenda Item Number: 6a

**City of St. Charles, Illinois**  
**Ordinance No. 2016-M-\_\_\_\_\_**

**An Ordinance Reserving and Authorizing the Transfer of  
Volume Cap in Connection with Private Activity Bond  
Issues and Related Matter**

WHEREAS, the City of St. Charles, Kane and DuPage Counties, (the “City”), is a municipality and a home rule unit of government under Section 6 of Article VII of the 1970 Constitution of the State of Illinois; and

WHEREAS, Section 146 of the Internal Revenue Code of 1986, as amended (the “Code”), provides that the City has volume cap equal to \$100.00 per resident of the City in each calendar year, which volume cap may be reserved and allocated to certain tax-exempt private activity bonds; and

WHEREAS, the Illinois Private Activity Bond Allocation Act, 30 ILCS 345/1 *et seq.* (State Bar Ed. 2006), as supplemented and amended (the “Act”), provides that a home rule unit of government may transfer its allocation of volume cap to any other home rule unit of government, the State of Illinois or any agency thereof or any non-home rule unit of government; and

WHEREAS, it is now deemed necessary and desirable by the City to reserve all of its volume cap allocation for calendar year 2016 to be applied toward the issuance of private activity bonds (the “Bonds”), as provided in this Ordinance, or to be transferred, as permitted by this Ordinance;

NOW, THEREFORE, BE IT ORDAINED by the Mayor and City Council of the City of St. Charles, Kane and DuPage Counties, Illinois, as follows:

Section 1. That, pursuant to Section 146 of the Code and the Act, the entire volume cap of the City for calendar year 2016 is hereby reserved by the City, which may issue the Bonds using



such volume cap, or without any further action required on the part of the corporate authorities of the City, may transfer such volume cap to a home rule unit of government, non-home rule unit of government, the State of Illinois or any agency thereof for the issuance of private activity bonds by such government entity, and the adoption of this Ordinance shall be deemed to be an allocation of such volume cap to the issuance of the Bonds or authorization of the transfer of such volume cap for use in the issuance of such other bonds; *provided*, that any such transfer shall be evidenced by a written instrument executed by the Mayor or City Administrator or any other proper officer or employee of the City.

Section 2. That the City shall maintain a written record of this Ordinance in its records during the term that the Bonds or any other such bonds to which such volume cap is allocated remain outstanding.

Section 3. That the Mayor, the City Clerk, City Administrator and all other proper officers, officials, agents and employees of the City are hereby authorized, empowered and directed to do all such acts and things and to execute all such documents and certifies as may be necessary to further the purposes and intent of this Ordinance and to comply with the provisions of the Act with respect to transfers of volume cap.

Section 4. That the provisions of this Ordinance are hereby declared to be separable, and if any section, phrase or provision of this Ordinance shall for any reason be declared to be invalid, such declaration shall not affect the remainder of the sections, phrases and provisions of this Ordinance.

Section 5. That all ordinances, resolutions or orders, or parts thereof, in conflict herewith

Ordinance No. 2016-M-\_\_\_\_\_

Page 3

are, to the extent of such conflict, hereby superseded; and that this Ordinance shall be in full force and effect upon its adoption and approval.

PRESENTED to the City Council of the City of St. Charles, Illinois, this \_\_\_\_ day of  
March, 2016.

PASSED by the City Council of the City of St. Charles, Illinois, this \_\_\_\_ day of  
March, 2016.

APPROVED by the Mayor of the City of St. Charles, Illinois, this \_\_\_\_ day of  
March, 2016.

\_\_\_\_\_  
Raymond P. Rogina, Mayor

ATTEST:

\_\_\_\_\_  
City Clerk

COUNCIL VOTE:

Ayes: \_\_\_\_\_

Nays: \_\_\_\_\_

Absent: \_\_\_\_\_

Abstain: \_\_\_\_\_

APPROVED AS TO FORM:

\_\_\_\_\_  
City Attorney

\_\_\_\_\_  
Date



## AGENDA ITEM EXECUTIVE SUMMARY

Title: Presentation of Fiscal Year 2016-2017 Budget - Information Only

Presenter: Chris Minick, Finance Director

*Please check appropriate box:*

X	Government Operations (03/21/2016)		Government Services
	Planning & Development		City Council
	Public Hearing		

Estimated Cost:	NA	Budgeted:	YES		NO	
-----------------	----	-----------	-----	--	----	--

If NO, please explain how item will be funded:

### Executive Summary:

Staff will present the proposed 2016-2017 fiscal year budget for the City of St Charles. We will focus on highlights of operations for the General Fund and the utility funds of the City and answer any questions.

We will hold a public hearing and request formal consideration of the budget in April. No action requested.

### Attachments: *(please list)*

### Recommendation / Suggested Action *(briefly explain)*:

Presentation of Fiscal Year 2016-2017 Budget - Information Only.

*For office use only:*

*Agenda Item Number: 6b*