

584 Randall Road St. Charles , IL

AVAILABLE SPACE:

• 5,061 - 8,513 SF

w/ 2,000 SF Balcony

\$19.00/SQ.FT.

4 MONTHS FREE RENT!!!



PROPERTY HIGHLIGHTS:

- Join Colonial Café, Subway, & CD One Price Cleaners!!!
- Great Visibility
- Top Insert available off Randall Road Monument Sign

- 325 Parking Spaces throughout center
- 18' Ceilings
- High Traffic Corner

LOCATION:

- North East Corner, Randall Road & Prairie Street
- North of Roosevelt Road (Rt. 38)
- South of North Ave.

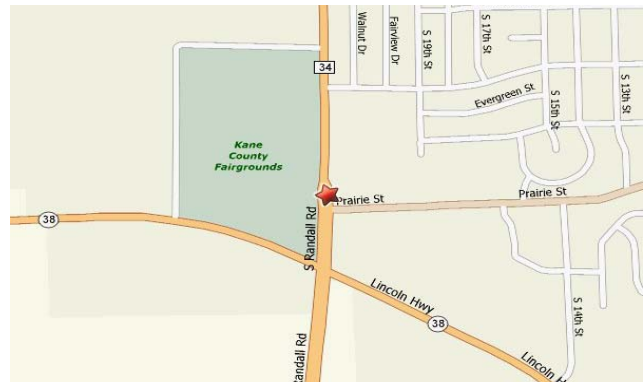

DEMOGRAPHICS:

Radius:	<u>1 Mile</u>	<u>3 Mile</u>	<u>5 Mile</u>
Population:	11,978	57,295	108,593
Avg. Income:	\$112,593	\$118,295	\$122,294

Traffic Count

- 39,100 vehicles per day



GLEASON
ARCHITECTS, P.C.

789 Heartland Drive, Unit 4
Sugar Grove, Illinois 60554
Phone: 630-466-8740
Fax: 630-466-8700

E-mail: thodgeason@gleasonarchitects.com

THESE DRAWINGS, INCLUDING ALL SPECIFICATIONS, SCHEDULES, AND CONDITIONS OF CONTRACT, ARE THE SOLE PROPERTY AND COPYRIGHT OF GLEASON ARCHITECTS, P.C. AND ARE FOR THE USE OF THIS SPECIFIC PROJECT AND SHALL NOT BE REPRODUCED OR TRANSMITTED IN ANY FORM OR BY ANY MEANS, ELECTRONIC OR MECHANICAL, INCLUDING PHOTOCOPYING, RECORDING, OR BY ANY INFORMATION STORAGE AND RETRIEVAL SYSTEM, WITHOUT THE WRITTEN PERMISSION OF GLEASON ARCHITECTS, P.C.

REVISION	DATE
FOR APPROVAL	
FOR PERMIT	
FOR BID	
FOR CONST.	

REVISION	DATE
▲	
▲	
▲	

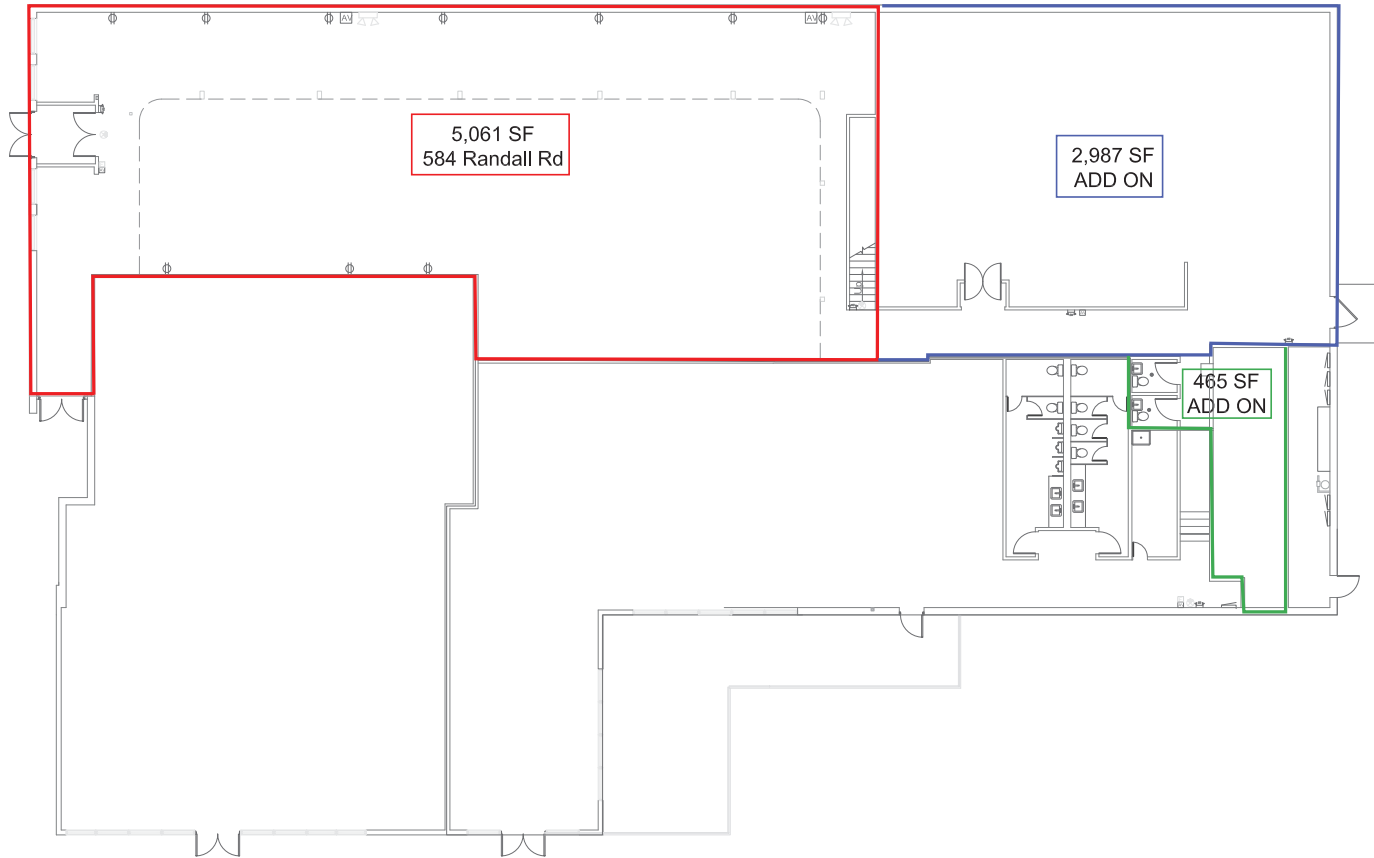

FLOOR PLAN - 584 RANDALL RD

SCALE: 1/8"=1'-0"

PROJECT: **Randall Plaza Remodel**

St. Charles, IL

OWNER: **Angelini Associates**
381 East St. Charles Rd
Crest Stream, IL

JOB NO. 13-037
DATE 04/16/13
FILE 13141
PLOT SCALE: 1/8"=1'-0"

OWNER APPROVAL

Signature _____
Date _____

SHEET TITLE
FLOOR PLAN

SHEET NUMBER
A1

REVISED PARKING AREA

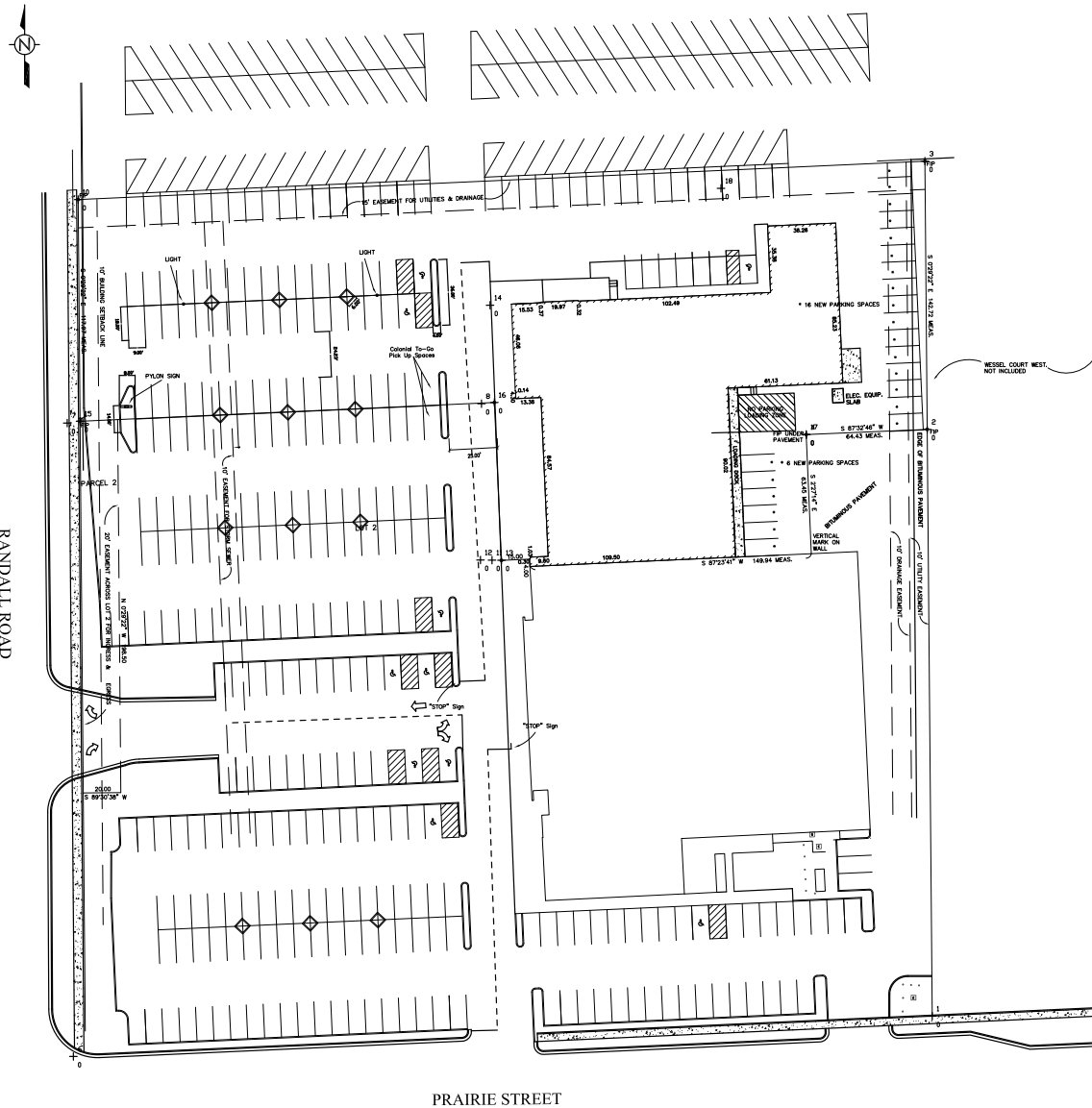

CURB DETAIL

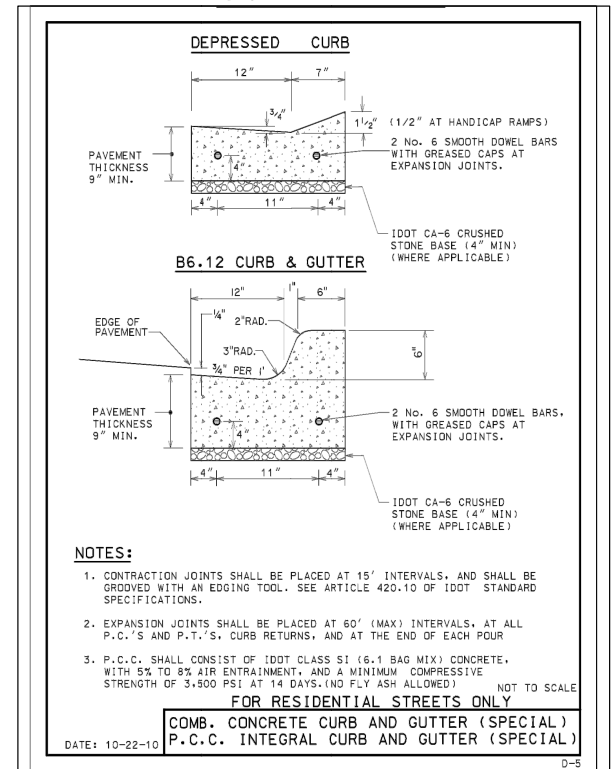

LANDSCAPING

- Pear Trees (26 Total)
 - 15 Current
 - 11 NEW
- Gold Cedar Mulch

1" = 30'

PROJECT:



Randall Plaza
580 Randall Road
St. Charles, IL

CUSTOMER APPROVAL:

DATE _____

AUTHORIZED SIGNATURE _____

REPRESENTATIVE _____

Brian Newton

DRAWN BY _____

Bill Marlow

DATE _____

4.01.13

SCALE _____

3/8" = 1'

SHEET NO. _____

1 of 1

WORK ORDER _____

68575

FILE NAME _____

PARR68575

REVISIONS:

1	4.08.13
2	4.23.13
3	
4	
5	
6	
7	
8	

This sign is intended to be installed in accordance with the requirements of Article 600 of the National Electrical Code and/or other applicable local codes. This includes proper grounding and bonding of the sign.

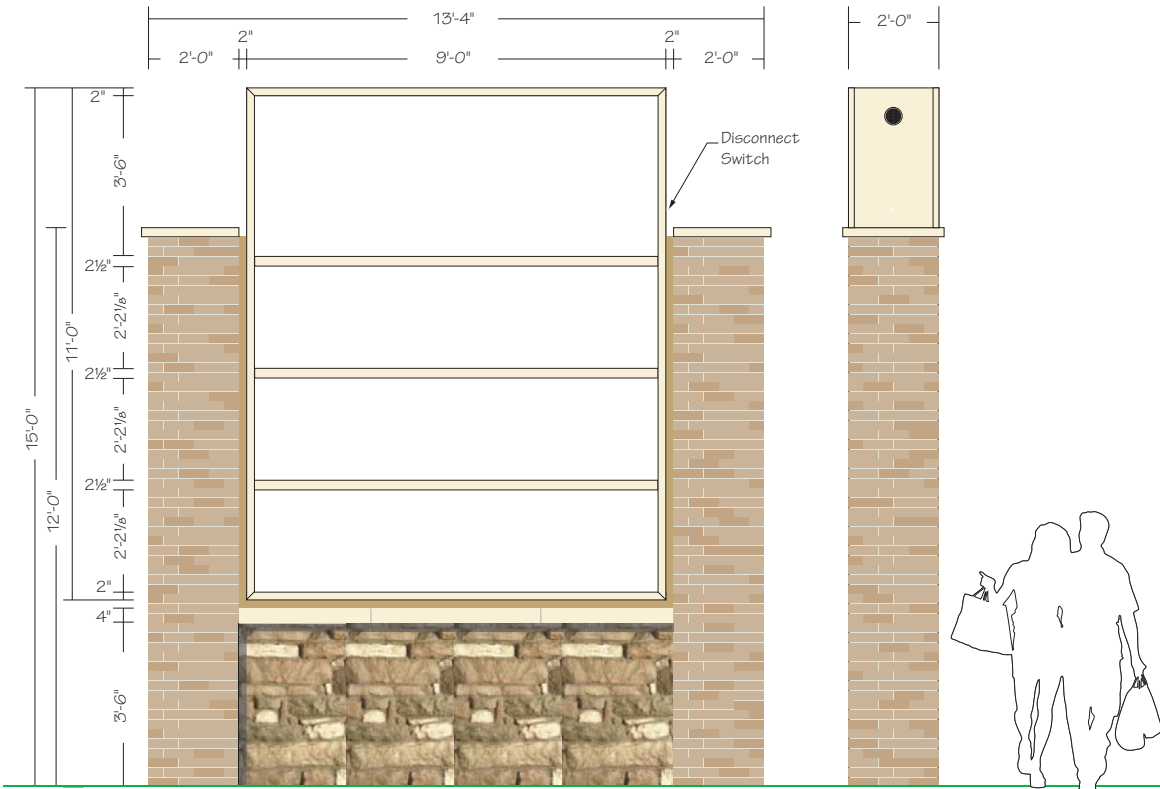

(1) 11'-0" x 9'-0" x 2'-0" Deep Double Face Illuminated Monument Sign

Cabinet: Fabricated Aluminum Painted MAP 25829 Taos Sand Beige

Faces: White Polycarbonate

Tenant Graphics: T.B.D.

Reveals: 2" Aluminum Painted MAP 25829 Taos Sand Beige

Columns & Base: Brick & Stone to Match Building - by Others

Illumination: Fluorescent Lamps and Electronic Ballasts

Power: Reuse Existing

Mounting: Reuse Existing Steel Column, Exact Dimension T.B.D.

NOTE: FIELD SURVEY REQUIRED PRIOR TO FABRICATION

OPTION: COLUMNS & BASE - FOAMCRAFT - COLORS T.B.D.



Existing

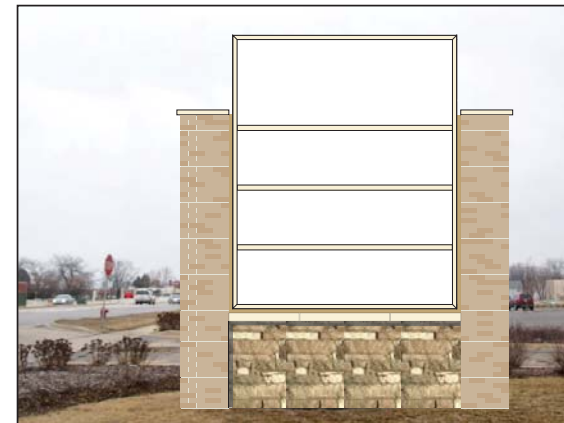

Proposed



This sign is built to UL Standards for operation in North America.

"This Document is owned by, and the information contained in it is proprietary to, Parvin-Clauss Sign Company. By receipt hereof the holder agrees not to use the information, disclose it to any third party, nor reproduce this document without the prior written consent of Parvin-Clauss Sign Company. Holder also agrees to immediately return this document upon request of Parvin-Clauss Sign Company."

© Copyright 2013 by Parvin-Clauss Sign Co.