		HISTORIC PRESERVATION COMMISSION AGENDA ITEM EXECUTIVE SUMMARY				
		Agenda Item Title/Address:		COA: 321 S. 5 th Street		
		Proposal:		Fence		
		Petitioner:		Kevin Greene & Michelle Marquardt		
		Please check appropriate box (x)				
		PUBLIC HEARING			MEETING 11/7/12	X
AGENDA ITEM CATEGORY:						
<input checked="" type="checkbox"/>	Certificate of Appropriateness (COA)			Façade Improvement Plan		
	Preliminary Review			Landmark/District Designation		
	Discussion Item			Commission Business		
ATTACHMENTS:						
Specifications for fence						
Plat of Survey showing location						
Photo showing fence design						
EXECUTIVE SUMMARY:						
<p>Proposed is a fence to be installed at 321 S. 5th Street. The proposed fence is gothic style, constructed of cedar and will be the same design as shown in the attached picture (no stone base). The fence will be 6 ft. tall at the highest point (posts) and will be no shorter than 5 ft. at the low point at the center of each fence segment. The pickets will be 4 inches wide and spaced 2 inches apart.</p>						
RECOMMENDATION / SUGGESTED ACTION:						
Provide feedback and recommendations for approval of the COA.						

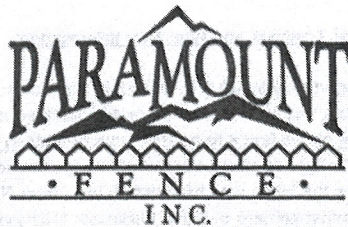

NOTES

Proposal
& Contract

County Kana
Township (if unincorporated)
Cross Street Oak St.
Subdivision
Company

557A S River Street (Route 25) • Batavia, Illinois 60510
www.ParamountFence.com
630.406.8410 • 847.628.5502 • 815.455.8050
Fax 630.406.8423

Date 8/18/12
Referred By Angus List
Salesperson DMR

Name Michelle Margvardt & Kevin Gram JOB AMOUNT \$ 3698 Jobsite Name:
Street Address 321 S. 5th St. DEPOSIT \$ 2 = 1849 Address
City St. Charles State IL Zip Code 60174 City
E-mail BALANCE DUE \$ 1849 Contact Name:
Phone #

Mobile () Home () Fax ()

PERMIT ☐ NEEDED ☒ NOT NEEDED

PLAT OF SURVEY ☐ NEEDED ☒ NOT NEEDED



CARD#

EXPIRATION DATE

CVC2 #

FINANCED

6 MONTHS ☐ 9 MONTHS ☐ 12 MONTHS ☐

FT. HGT. GACOLOR

TERMINALS LINE POSTS TOP RAIL

TENS WIRE BRACING MID RAIL

TOP ☐ YES ☐ NO ☐

BOTTOM ☐ YES ☐ NO ☐

SINGLE ☐ GATES ☐ POSTS

DOUBLE ☐ POSTS

CANTILEVER / ROLLING POSTS

LEVEL ON TOP ☐ FOLLOW GRADE ☒

TAKE DOWN FT. HAUL AWAY FT.

CONCRETE / ASPHALT BREAKS # 1

GENERATOR ☐ CHAIN SAW ☐

ROCK DRILL ☐ WELDER ☐

CORE DRILL ☐ COMPRESSOR ☐

BOARD SIZE 1x4x6

POST SIZE 4x4x9 + 4x6x9

FACE NAIL ☐ TOE NAIL ☒

DIRT ☒ on driveway

HAUL AWAY ☐ LEAVE IN PILE ☐ SPREAD ☐

Installing 209' of 6' tall 2" spaced picket (look at image A.) sealed with 4x4x9 + 4x6x9 post and caps
* Using a 4" wide board and one 8' wide removable panel

Western Red Cedar #1 grade, Custom built on site
Post set 36" deep in wet concrete
Moving spoils to tarp on drive way (clay, rock, and dirt)

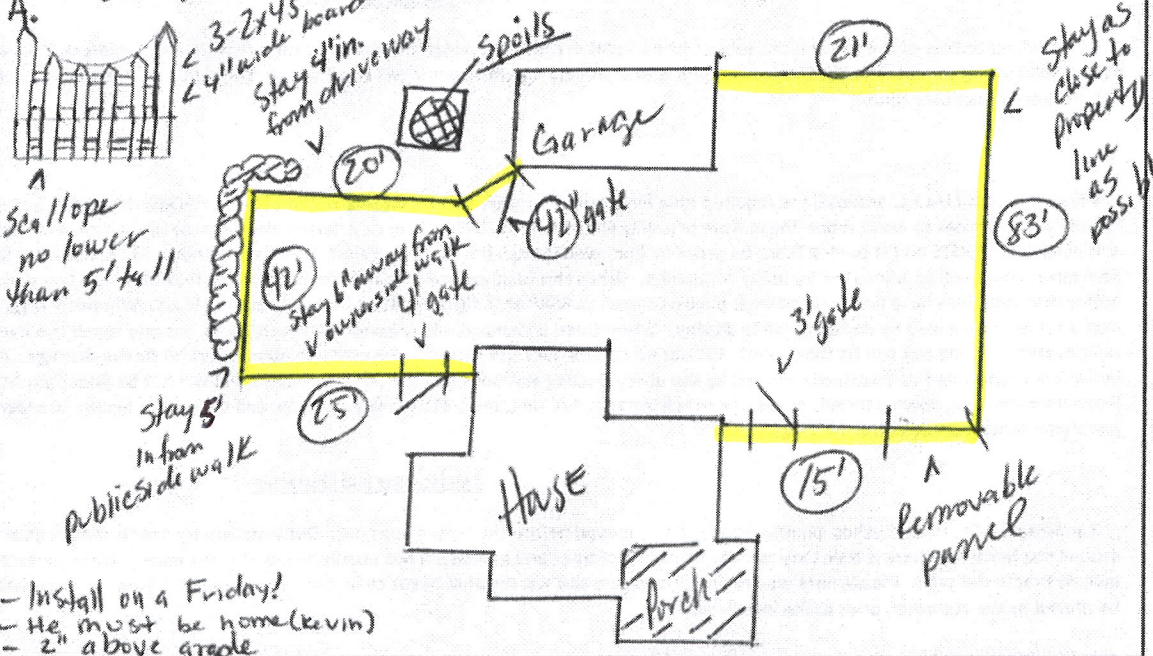

OPTIONS

Customer to read following to place order:

- 1 Paramount Fence to call J.U.L.I.E.
- 2 Customer to obtain all needed municipal permits and association approvals
- 3 Paramount Fence will need a signed contract, plat of survey, permit # (if applicable), and appropriate deposit (as outlined above) before work will be scheduled.
- 4 Installation dates are always weather permitting.
- 5 I hereby accept the terms and conditions on both sides of this contract. CUSTOMERS TO CALL PERMIT # INTO OFFICE (IF APPLICABLE)

APPROVED & ACCEPTED

Customer's Signature _____ Date _____

Company Representative _____ Date 8/18/12

Paramount Fence, Inc.

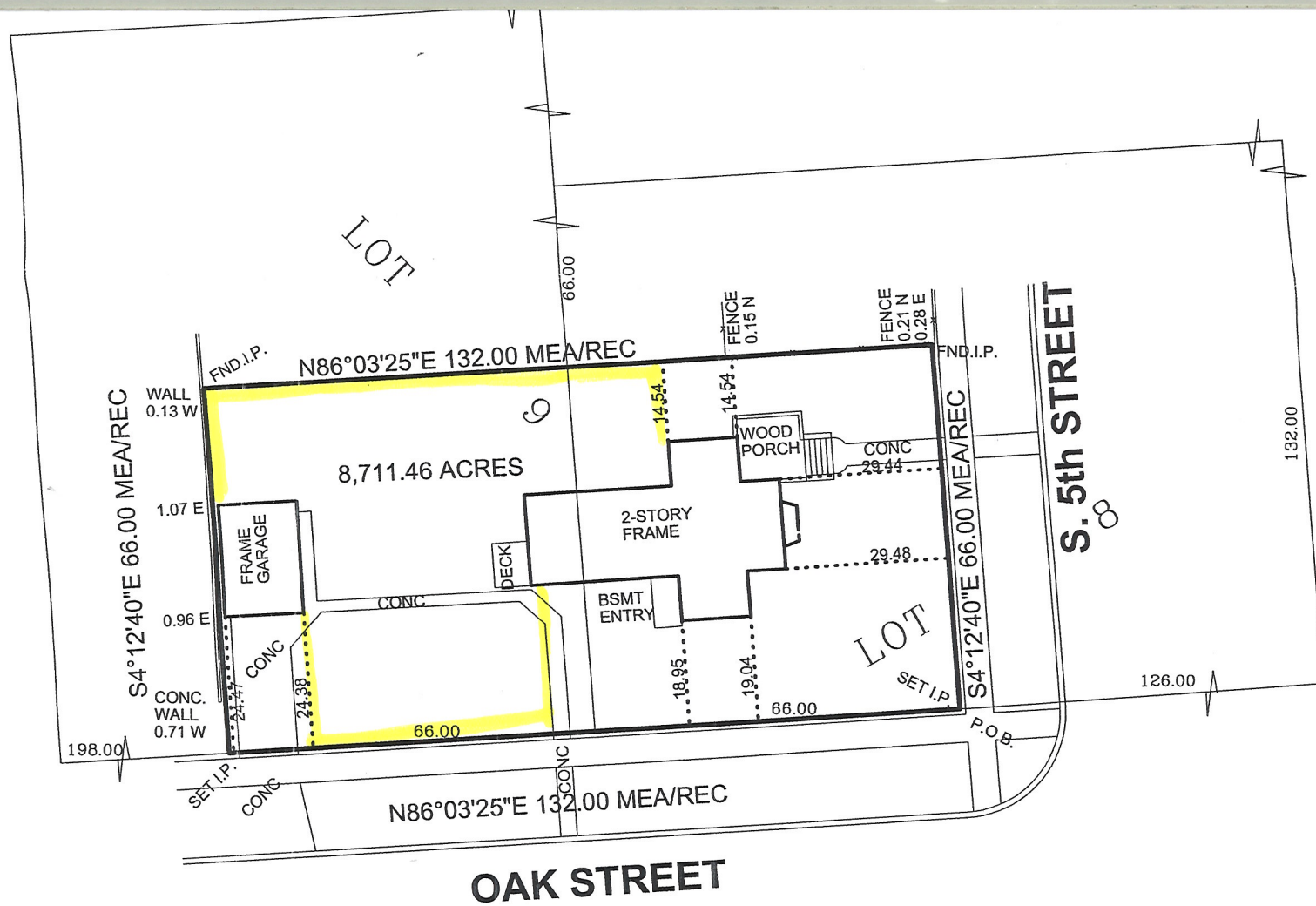

NOTE: THIS PROFESSIONAL SERVICE CONFORMS
TO THE CURRENT ILLINOIS MINIMUM STANDARDS
FOR A BOUNDARY SURVEY

COMPARE ALL POINTS BEFORE
BUILDING BY THE SAME AND AT



STATE OF ILLINOIS
COUNTY OF KANE

WE, DALE FLOYD LAND SURVEYING L.L.C., A
PROFESSIONAL DESIGN FIRM, LICENSE NO. 184-004129
DO HEREBY CERTIFY THAT THE ABOVE DESCRIBED
PROPERTY HAS BEEN SURVEYED IN THE MANNER

