



ST. CHARLES
S I N C E 1 8 3 4

AGENDA ITEM EXECUTIVE SUMMARY

Title: EAB Control Efforts – Information Only

Presenter:

Please check appropriate box:

<input checked="" type="checkbox"/>	Government Operations	X	Government Services 04.22.13
<input type="checkbox"/>	Planning & Development		City Council
<input type="checkbox"/>	Public Hearing		

Estimated Cost:		Budgeted:	YES		NO	
-----------------	--	-----------	-----	--	----	--

If NO, please explain how item will be funded:

Executive Summary:

This is a monthly update on EAB activities for April 2013. This update provides detailed information about the EAB infestation including EAB confirmation status and ash trees proposed to be removed beginning in the month of May, 2013.

Attachments: *(please list)*

Summary Sheet

Recommendation / Suggested Action *(briefly explain):*

For information only.

For office use only: Agenda Item Number: 3.b

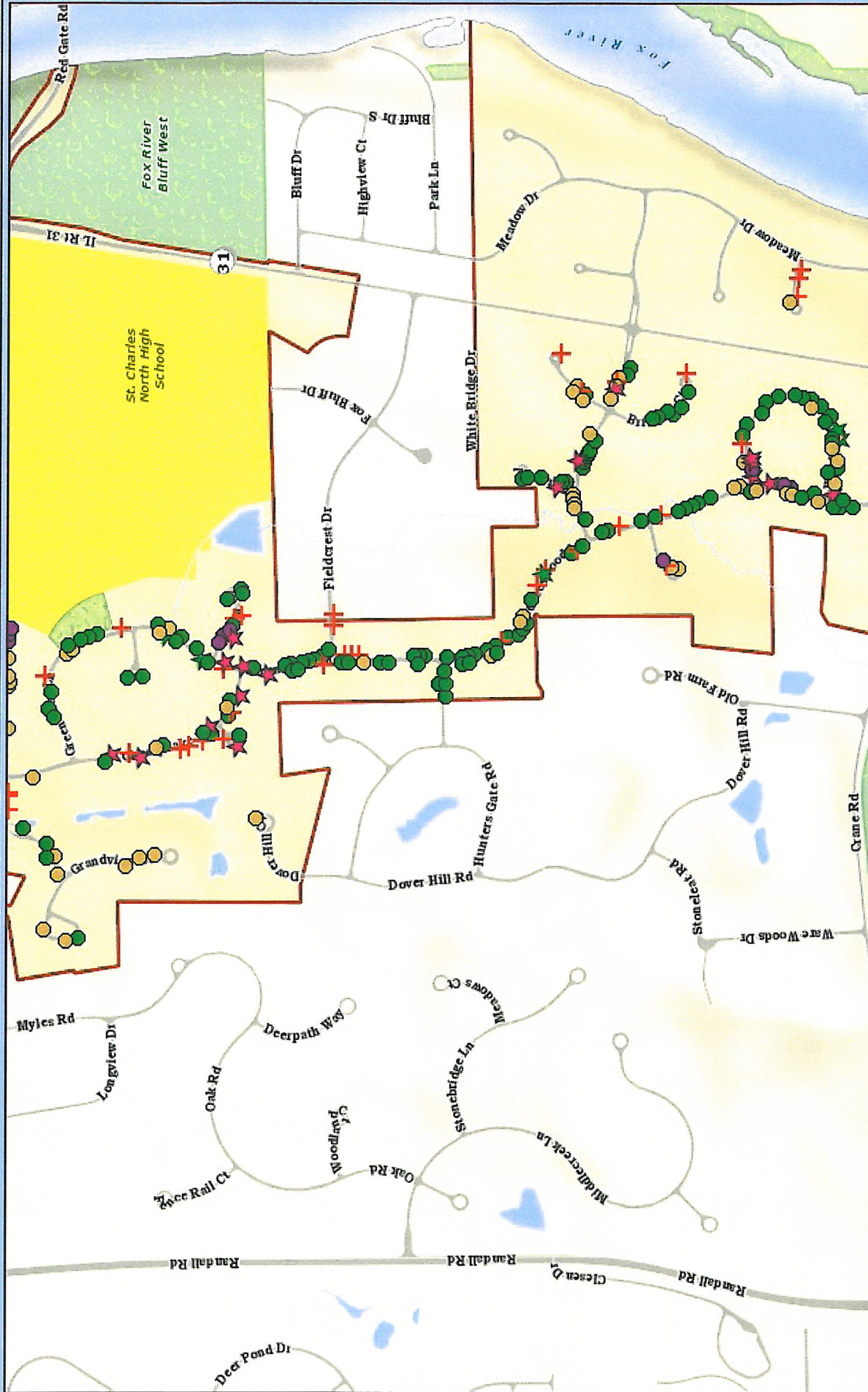

Copyright 2013, City of St. Charles, Illinois - All rights reserved.
 This work was prepared for internal use only and is provided as is, without warranty of any kind, either expressed or implied, including but not limited to accuracy, completeness, or reliability. The City of St. Charles, Illinois, under United States Copyright Law, reserves all other rights in this work. No part of this document without prior written permission, may be reproduced, stored in a retrieval system, or transmitted in any form or by any means, electronic, mechanical, photocopying, recording, or by any information storage and retrieval system. Prepared by Precision, LLC

EAB Proposed Removal - NW Upper Area 1

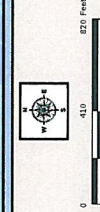

Data Source:
 City of St. Charles, Illinois
 DuPage County, Illinois
 Projection: Transverse Mercator
 North American Datum 1983
 Printed on: April 2, 2013 09:17 AM





City of St. Charles, Illinois
 Two East Main Street, St. Charles, IL 60174-1984
 Phone: 630-377-1400 Fax: 630-377-4410 www.stcharlesil.gov

Precision GIS

DONALD P. DEWITTE Mayor
BRIAN TOWNSEND City Administrator

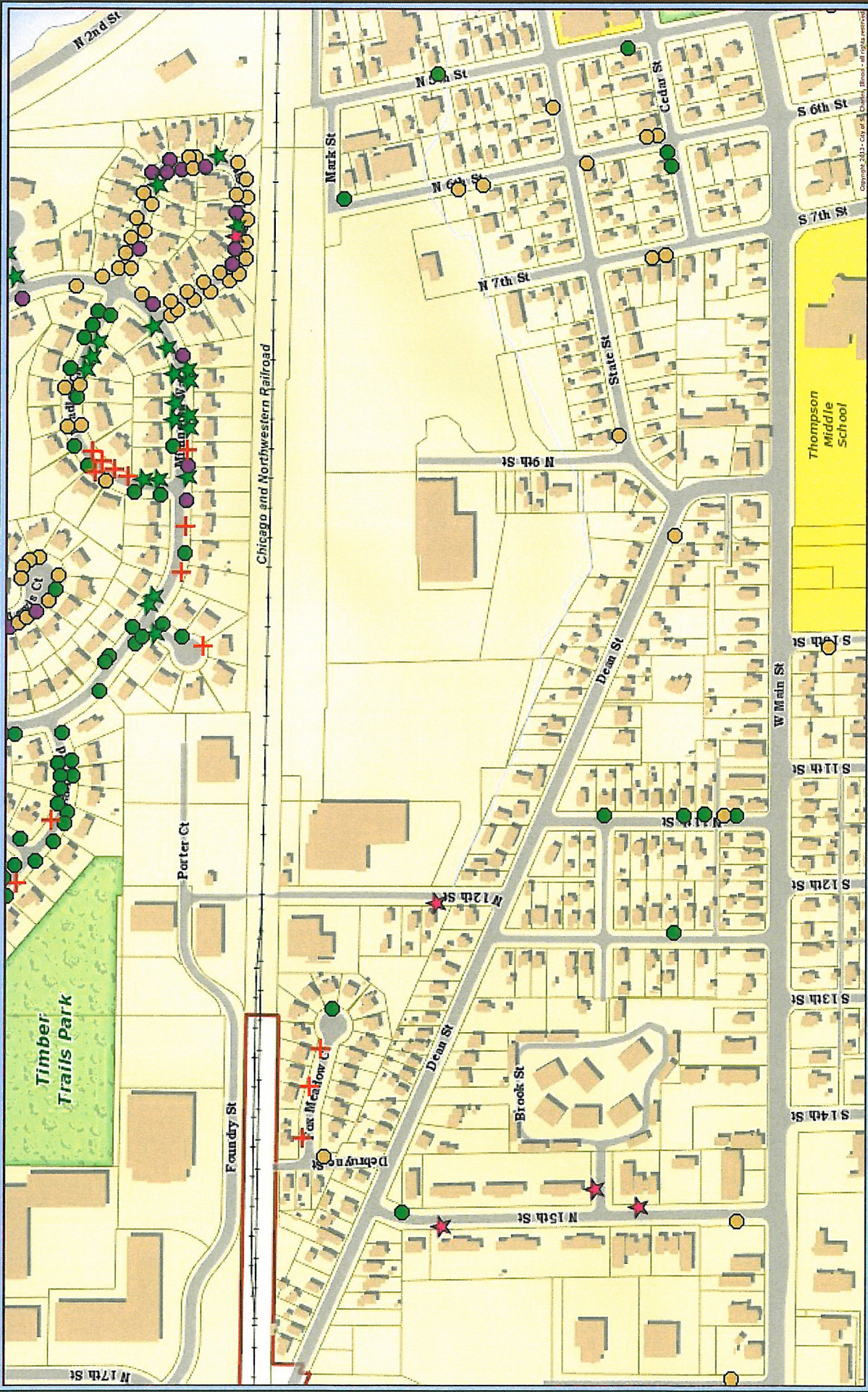

31
38-25

City of St. Charles, Illinois
 City of St. Charles, Illinois
 Kane County, Illinois
 Precisions, Transera Meritator
 Coordinate System: Illinois State Plane East
 North American datum 1983
 Printed on April 2, 2013 09:37 AM

EAB Proposed Removal - NW Lower Area 2

Legend
 Red Star: Proposed Removal

Scale
 0 155 310 415 Feet

North Arrow

Copyright
 Copyright 2013 - City of St. Charles, Illinois - All rights reserved.

Disclaimer
 This work was created for planning purposes only and is not intended to be used for any other purpose. The information represented may be subject to change without notice. The City of St. Charles, Illinois, Under United States Copyright, does not warrant the accuracy, completeness, or timeliness of any part of this document without prior written permission. The City of St. Charles, Illinois, is not responsible for any errors or omissions in this document. The City of St. Charles, Illinois, is not responsible for any damages, including consequential damages, arising from the use of this document. Printed by Precision GIS.

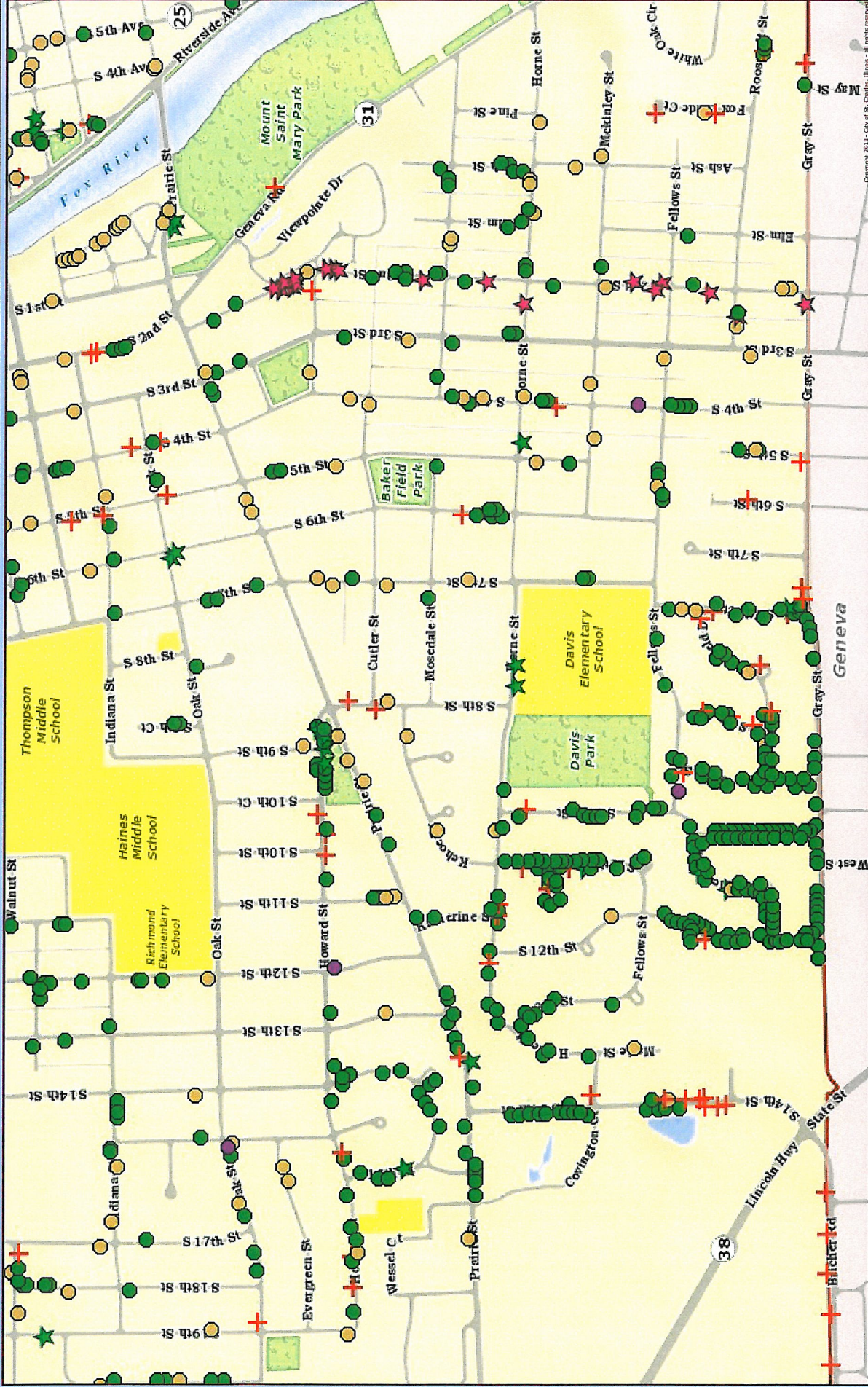

City of St. Charles, Illinois
 City of St. Charles, Illinois
 Kane County, Illinois
 Professional Surveyors
 Professional Transducer Manufacturer
 North American Datum 1983
 Printed on: April 27, 2013 10:41 AM

Copyright 2013 - City of St. Charles, Illinois - All rights reserved.
 provided as a courtesy for planning purposes only and shall not be used for any other purpose. The information represented on this map is not a warranty, representation, or guarantee of any kind. The City of St. Charles, Illinois, under United States Copyright Law, is not responsible for any errors or omissions, or for any part of this document without prior written permission.

EAB Proposed Removal - SW Area 3

0 100 200 Feet

Scale: 1" = 100'

North Arrow

Copyright 2013 - City of St. Charles, Illinois - All rights reserved.

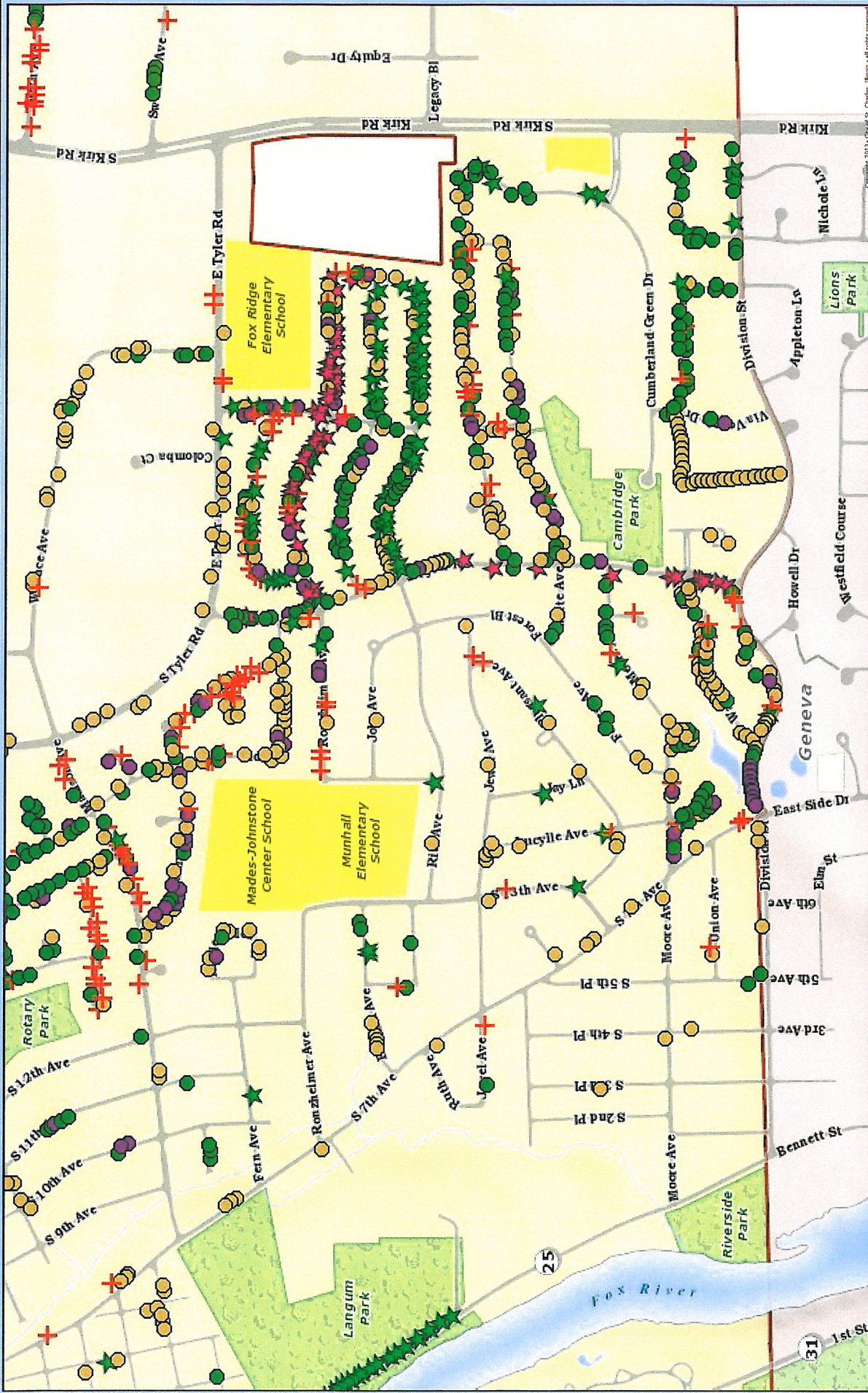

Data Source:
 City of St. Charles, Illinois
 Kane County, Illinois
 Projection: Transverse Mercator
 Coordinate System: Illinois State Plane East
 Date: 04/23/2013 09:02 AM
 Printed on: April 23, 2013 09:02 AM



0 100 200 Feet

EAB Proposed Removal - SE Area 4

Copyright 2013 - City of St. Charles, Illinois - All rights reserved.
 This map was prepared using GIS data provided as-is, without warranty of any kind, either expressed or implied. The information represented on this map is the property of the City of St. Charles, Illinois. Under United States Copyright Law, no part of this document without prior written permission may be reproduced or transmitted in any form or by any means electronic or mechanical, including photocopying, recording, or by any information storage and retrieval system. City of St. Charles, IL 60174.
 Prepared by Precision GIS



City of St. Charles, Illinois
 Two East Main Street, St. Charles, IL 60174-1084
 Phone: 630/377-4100 Fax: 630/377-4110 - www.stcharles.il.gov

Precision GIS

DONALD P. DEWITTE Mayor
BRIAN TOWNSEND City Administrator

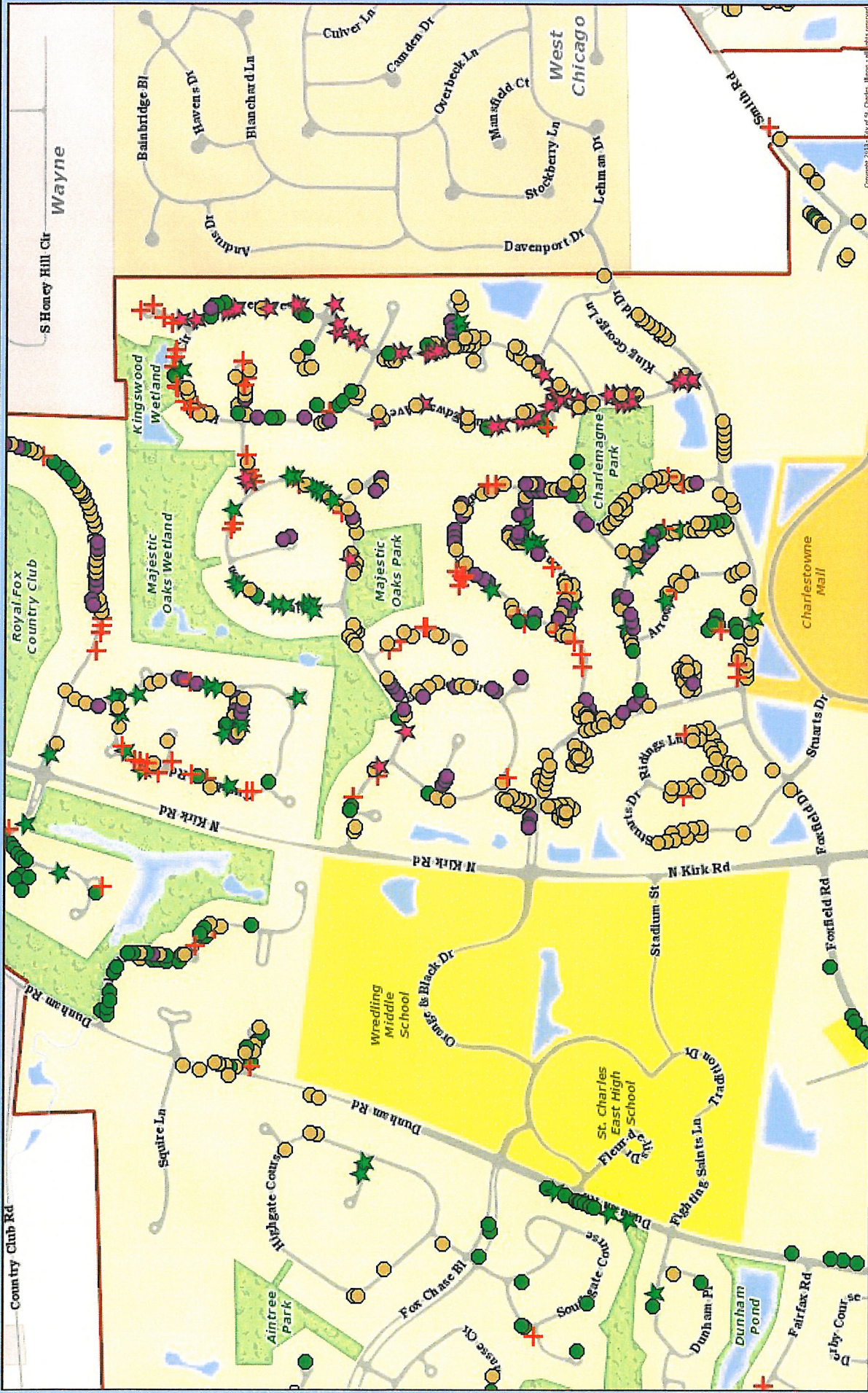

Data Sources:
 City of St. Charles, Illinois
 DuPage County, Illinois
 Esri
 Projection: Transverse Mercator
 Coordinate System: Illinois State Plane East
 Printed on: April 2, 2013 09:46 AM

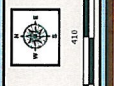

EAB Proposed Removal - NE Area 5

This map was prepared by Precision GIS, Inc. for the City of St. Charles, Illinois. The information represented on this map is provided as is, without warranty of any kind, either expressed or implied. The information represents any and all data as of the date of the map. Copyright © 2013 Precision GIS, Inc. All rights reserved. No part of this document may be reproduced, stored in a retrieval system, or transmitted in any form or by any means, electronic, mechanical, photocopying, recording, or by any information storage and retrieval system, without the prior written permission of Precision GIS, Inc. 10000 S. East Main Street, St. Charles, IL 60174. Printed by Precision GIS.

Summary Report
EAB Confirmed Sites April 22, 2013

Quadrant	Address	Suffix	Street	Side	Site	DBH	Condition	Maintenance	Species
				Total April EAB Confirmations:				0	
			Breakdown of Confirmations by Quadrant				NE:	0	
							SE:	0	
							NW:	0	
							SW:	0	
							FW:	0	

Summary Report
EAB Proposed Removals April 22, 2013

Quadrant	Address	Suffix	Street	Side	Site	DBH	Condition	Maintenance	Species	Notes
NE	3117		King Alford Ct	Front	2	8	EAB	Proposed Removal NE	Ash Cimmarron	YR3 042213GSC
NE	3117		King Alford Ct	Side	2	7	EAB	Proposed Removal NE	Ash Rosehill White	YR3 042213GSC
NE	3701		King Charles Ln	Side	1	7	EAB	Proposed Removal NE	Ash Rosehill White	YR3 042213GSC
NE	3701		King Charles Ln	Side	2	5	EAB	Proposed Removal NE	Ash Windy City White	YR3 042213GSC
NE	3702		King Charles Ln	Rear	1	10	EAB	Proposed Removal NE	Ash Marshall Seedless	YR3 042213GSC
NE	3702		King Charles Ln	Side	2	5	EAB	Proposed Removal NE	Ash Windy City White	YR3 042213GSC
NE	899	X	King Edward Ave	Front	1	8	EAB	Proposed Removal NE	Ash Cimmarron	YR3 042213GSC
NE	899	X	King Edward Ave	Front	6	10	EAB	Proposed Removal NE	Ash Cimmarron	YR3 042213GSC
NE	899	X	King Edward Ave	Front	7	10	EAB	Proposed Removal NE	Ash Cimmarron	YR3 042213GSC
NE	899	X	King Edward Ave	Front	8	8	EAB	Proposed Removal NE	Ash Cimmarron	YR3 042213GSC
NE	899	X	King Edward Ave	Front	17	10	EAB	Proposed Removal NE	Ash Rosehill White	YR3 042213GSC
NE	899	X	King Edward Ave	Front	18	8	EAB	Proposed Removal NE	Ash Rosehill White	YR3 042213GSC
NE	901		King Edward Ave	Side	3	13	EAB	Proposed Removal NE	Ash Patmore	YR3 042213GSC
NE	909		King Edward Ave	Front	1	13	EAB	Proposed Removal NE	Ash Summit	YR3 042213GSC
NE	909		King Edward Ave	Front	2	8	EAB	Proposed Removal NE	Ash Summit	YR3 042213GSC
NE	909		King Edward Ave	Front	3	10	EAB	Proposed Removal NE	Ash Autumn Purple	YR3 042213GSC
NE	1001		King Edward Ave	Front	1	8	EAB	Proposed Removal NE	Ash Summit	YR3 042213GSC
NE	1003		King Edward Ave	Front	1	10	EAB	Proposed Removal NE	Ash Summit	YR3 042213GSC
NE	1101		King Edward Ave	Front	2	10	EAB	Proposed Removal NE	Ash Autumn Purple	YR3 042213GSC
NE	1202		King Edward Ave	Front	1	5	EAB	Proposed Removal NE	Ash Royal Purple	YR3 042213GSC
NE	1402		King Edward Ave	Front	1	12	EAB	Proposed Removal NE	Ash Autumn Purple	YR3 042213GSC
NE	1801		King Edward Ave	Front	2	10	EAB	Proposed Removal NE	Ash Patmore	YR3 042213GSC
NE	3701		King George Ln	Side	2	8	EAB	Proposed Removal NE	Ash Rosehill White	YR3 042213GSC
NE	3701		King George Ln	Side	3	8	EAB	Proposed Removal NE	Ash Rosehill White	YR3 042213GSC
NE	3718		King George Ln	Side	4	4	EAB	Proposed Removal NE	Ash Marshall Seedless	YR3 042213GSC
NE	901		King James Ave	Front	1	6	EAB	Proposed Removal NE	Ash Autumn Purple	YR3 042213GSC
NE	901	X	King James Ave	Front	2	13	EAB	Proposed Removal NE	Ash Cimmarron	YR3 042213GSC
NE	901	X	King James Ave	Front	3	12	EAB	Proposed Removal NE	Ash Cimmarron	YR3 042213GSC
NE	901		King James Ave	Side	2	6	EAB	Proposed Removal NE	Ash Rosehill White	YR3 042213GSC
NE	903		King James Ave	Front	1	6	EAB	Proposed Removal NE	Ash Autumn Purple	YR3 042213GSC
NE	905		King James Ave	Front	1	7	EAB	Proposed Removal NE	Ash Cimmarron	YR3 042213GSC
NE	1201		King James Ave	Front	1	8	EAB	Proposed Removal NE	Ash Cimmarron	YR3 042213GSC
NE	1201		King James Ave	Front	2	8	EAB	Proposed Removal NE	Ash Rosehill White	YR3 042213GSC

Summary Report
EAB Proposed Removals April 22, 2013

Quadrant	Address	Suffix	Street	Side	Site	DBH	Condition	Maintenance	Species	Notes
NE	1203		King James Ave	Front	1	10	EAB	Proposed Removal NE	Ash Rosehill White	YR3 042213GSC
NE	1203		King James Ave	Front	2	10	EAB	Proposed Removal NE	Ash Rosehill White	YR3 042213GSC
NE	1203		King James Ave	Front	3	9	EAB	Proposed Removal NE	Ash Rosehill White	YR3 042213GSC
NE	2202		King James Ave	Front	1	9	EAB	Proposed Removal NE	Ash Summit	YR3 042213GSC
NE	2202		King James Ave	Front	2	8	EAB	Proposed Removal NE	Ash Marshall Seedless	YR3 042213GSC
NE	2301		King James Ave	Front	2	6	EAB	Proposed Removal NE	Ash Rosehill White	YR3 042213GSC
NE	2302		King James Ave	Front	3	7	EAB	Proposed Removal NE	Ash Windy City White	YR3 042213GSC
NE	2404		King James Ave	Front	1	8	EAB	Proposed Removal NE	Ash Rosehill White	YR3 042213GSC
NE	2502		King James Ave	Front	2	9	EAB	Proposed Removal NE	Ash Summit	YR3 042213GSC
NE	2502		King James Ave	Front	3	7	EAB	Proposed Removal NE	Ash Summit	YR3 042213GSC
NE	2701		King James Ave	Front	1	7	EAB	Proposed Removal NE	Ash Windy City White	YR3 042213GSC
NE	3001		King James Ave	Front	1	6	EAB	Proposed Removal NE	Ash Autumn Purple	YR3 042213GSC
NE	3001		King James Ave	Front	2	9	EAB	Proposed Removal NE	Ash Autumn Purple	YR3 042213GSC
NE	3001		King James Ave	Front	3	10	EAB	Proposed Removal NE	Ash Autumn Purple	YR3 042213GSC
NE	1902		King Richard Cir	Front	1	9	EAB	Proposed Removal NE	Ash Autumn Purple	YR3 042213GSC
NE	3801		King Richard Ct	Side	1	8	EAB	Proposed Removal NE	Ash Cimmarron	YR3 042213GSC
NE	3801		King Richard Ct	Side	2	8	EAB	Proposed Removal NE	Ash Summit	YR3 042213GSC
NE	2962		Majestic Oaks Dr	Front	3	6	EAB	Proposed Removal NE	Ash Summit	YR3 042213GSC
NE	3005		Majestic Oaks Dr	Front	2	8	EAB	Proposed Removal NE	Ash Patmore	YR3 042213GSC
NE	3418		Majestic Oaks Dr	Front	3	8	EAB	Proposed Removal NE	Ash Autumn Purple	YR3 042213GSC
NE	3041		Majestic Oaks Ln	Side	1	6	EAB	Proposed Removal NE	Ash Marshall Seedless	YR3 042213GSC
NE	3041		Majestic Oaks Ln	Side	2	6	EAB	Proposed Removal NE	Ash Autumn Purple	YR3 042213GSC
NW	591		12th St /N	Front	1	13	EAB	Proposed Removal NW	Ash Autumn Purple	YR3 042213GSC
NW	46		15th St /N	Front	2	8	EAB	Proposed Removal NW	Ash Cimmarron	YR3 042213GSC
NW	100		15th St /N	Side	1	8	EAB	Proposed Removal NW	Ash Cimmarron	YR3 042213GSC
NW	207		15th St /N	Front	1	7	EAB	Proposed Removal NW	Ash Blue	YR3 042213GSC
NW	206		Abbeywood Dr.	Front	3	14	EAB	Proposed Removal NW	Ash Rosehill White	YR3 042213GSC
NW	607		Ashbrooke Ct	Front	1	13	EAB	Proposed Removal NW	Ash Rosehill White	YR3 042213GSC
NW	601		Chesapeake Rd	Front	1	11	EAB	Proposed Removal NW	Ash Rosehill White	YR3 042213GSC
NW	601		Chesapeake Rd	Side	3	14	EAB	Proposed Removal NW	Ash Cimmarron	YR3 042213GSC
NW	702		Chesapeake Rd	Front	1	10	EAB	Proposed Removal NW	Ash Cimmarron	YR3 042213GSC
NW	3603		Chesapeake Rd	Front	1	6	EAB	Proposed Removal NW	Ash Rosehill White	YR3 042213GSC
NW	3608		Chesapeake Rd	Front	1	6	EAB	Proposed Removal NW	Ash Summit	YR3 042213GSC
NW				Front	1	6	EAB	Proposed Removal NW	Ash Windy City White	YR3 042213GSC

Summary Report
EAB Proposed Removals April 22, 2013

Quadrant	Address	Suffix	Street	Side	Site	DBH	Condition	Maintenance	Species	Notes
NW	3001		Easton Pl	Front	4	5	EAB	Proposed Removal NW	Ash Windy City White	YR3 042213GSC
NW	3002		Easton Pl	Side	1	8	EAB	Proposed Removal NW	Ash Rosehill White	YR3 042213GSC
NW	2702		Greenwood Ln	Side	1	10	EAB	Proposed Removal NW	Ash Rosehill White	YR3 042213GSC
NW	2806		Greenwood Ln	Front	2	9	EAB	Proposed Removal NW	Ash Cimmarron	YR3 042213GSC
NW	2806		Greenwood Ln	Side	1	12	EAB	Proposed Removal NW	Ash Rosehill White	YR3 042213GSC
NW	2806		Greenwood Ln	Side	3	12	EAB	Proposed Removal NW	Ash Rosehill White	YR3 042213GSC
NW	2806		Greenwood Ln	Side	4	11	EAB	Proposed Removal NW	Ash Rosehill White	YR3 042213GSC
NW	3502		Greenwood Ln	Front	2	8	EAB	Proposed Removal NW	Ash Rosehill White	YR3 042213GSC
NW	3502		Greenwood Ln	Front	4	5	EAB	Proposed Removal NW	Ash Windy City White	YR3 042213GSC
NW	3502		Greenwood Ln	Side	5	8	EAB	Proposed Removal NW	Ash Autumn Purple	YR3 042213GSC
SE	1603		Ronzheimer Ave	Front	1	20	EAB	Proposed Removal SE	Ash Cimmarron	YR3 042213GSC
SE	1611		Ronzheimer Ave	Front	1	22	EAB	Proposed Removal SE	Ash Cimmarron	YR3 042213GSC
SE	1613		Ronzheimer Ave	Front	2	16	EAB	Proposed Removal SE	Ash Cimmarron	YR3 042213GSC
SE	1614		Ronzheimer Ave	Front	1	14	EAB	Proposed Removal SE	Ash Cimmarron	YR3 042213GSC
SE	1701		Ronzheimer Ave	Front	1	17	EAB	Proposed Removal SE	Ash Cimmarron	YR3 042213GSC
SE	1702		Ronzheimer Ave	Front	1	18	EAB	Proposed Removal SE	Ash Cimmarron	YR3 042213GSC
SE	1702		Ronzheimer Ave	Front	2	20	EAB	Proposed Removal SE	Ash Cimmarron	YR3 042213GSC
SE	1704		Ronzheimer Ave	Front	3	20	EAB	Proposed Removal SE	Ash Cimmarron	YR3 042213GSC
SE	1705		Ronzheimer Ave	Front	3	15	EAB	Proposed Removal SE	Ash Rosehill White	YR3 042213GSC
SE	1707		Ronzheimer Ave	Front	1	16	EAB	Proposed Removal SE	Ash Rosehill White	YR3 042213GSC
SE	1708		Ronzheimer Ave	Front	1	16	EAB	Proposed Removal SE	Ash Cimmarron	YR3 042213GSC
SE	1708		Ronzheimer Ave	Front	2	14	EAB	Proposed Removal SE	Ash Cimmarron	YR3 042213GSC
SE	1710		Ronzheimer Ave	Front	1	16	EAB	Proposed Removal SE	Ash Cimmarron	YR3 042213GSC
SE	1711		Ronzheimer Ave	Front	1	14	EAB	Proposed Removal SE	Ash Rosehill White	YR3 042213GSC
SE	1712		Ronzheimer Ave	Front	1	15	EAB	Proposed Removal SE	Ash Cimmarron	YR3 042213GSC
SE	1712		Ronzheimer Ave	Front	2	14	EAB	Proposed Removal SE	Ash Cimmarron	YR3 042213GSC
SE	1713		Ronzheimer Ave	Front	1	16	EAB	Proposed Removal SE	Ash Cimmarron	YR3 042213GSC
SE	1714		Ronzheimer Ave	Side	3	12	EAB	Proposed Removal SE	Ash Cimmarron	YR3 042213GSC
SE	1715		Ronzheimer Ave	Side	1	16	EAB	Proposed Removal SE	Ash Cimmarron	YR3 042213GSC
SE	1802		Ronzheimer Ave	Front	1	13	EAB	Proposed Removal SE	Ash Cimmarron	YR3 042213GSC
SE	1802		Ronzheimer Ave	Side	1	18	EAB	Proposed Removal SE	Ash Cimmarron	YR3 042213GSC
SE	1802		Ronzheimer Ave	Side	2	16	EAB	Proposed Removal SE	Ash Cimmarron	YR3 042213GSC
SE	1804		Ronzheimer Ave	Front	2	16	EAB	Proposed Removal SE	Ash Cimmarron	YR3 042213GSC

Summary Report
EAB Proposed Removals April 22, 2013

Quadrant	Address	Suffix	Street	Side	Site	DBH	Condition	Maintenance	Species	Notes
SE	1805		Ronzheimer Ave	Front	1	13	EAB	Proposed Removal SE	Ash Cimmarron	YR3 042213GSC
SE	1805		Ronzheimer Ave	Front	2	15	EAB	Proposed Removal SE	Ash Cimmarron	YR3 042213GSC
SE	1806		Ronzheimer Ave	Front	1	18	EAB	Proposed Removal SE	Ash Cimmarron	YR3 042213GSC
SE	1807		Ronzheimer Ave	Front	1	19	EAB	Proposed Removal SE	Ash Cimmarron	YR3 042213GSC
SE	1808		Ronzheimer Ave	Front	1	16	EAB	Proposed Removal SE	Ash Cimmarron	YR3 042213GSC
SE	1808		Ronzheimer Ave	Front	2	12	EAB	Proposed Removal SE	Ash Cimmarron	YR3 042213GSC
SE	1809		Ronzheimer Ave	Front	2	13	EAB	Proposed Removal SE	Ash Cimmarron	YR3 042213GSC
SE	1811		Ronzheimer Ave	Front	2	14	EAB	Proposed Removal SE	Ash Cimmarron	YR3 042213GSC
SE	1901		Ronzheimer Ave	Front	1	16	EAB	Proposed Removal SE	Ash Cimmarron	YR3 042213GSC
SE	1903		Ronzheimer Ave	Front	1	19	EAB	Proposed Removal SE	Ash Cimmarron	YR3 042213GSC
SE	1909		Ronzheimer Ave	Front	1	17	EAB	Proposed Removal SE	Ash Cimmarron	YR3 042213GSC
SE	1909		Ronzheimer Ave	Side	3	16	EAB	Proposed Removal SE	Ash Cimmarron	YR3 042213GSC
SE	1912		Ronzheimer Ave	Front	1	14	EAB	Proposed Removal SE	Ash Cimmarron	YR3 042213GSC
SE	1464		Tyler Rd /S	Front	1	5	EAB	Proposed Removal SE	Ash Autumn Purple	YR3 042213GSC
SE	1474		Tyler Rd /S	Side	1	16	EAB	Proposed Removal SE	Ash Cimmarron	YR3 042213GSC
SE	1552		Tyler Rd /S	Side	2	18	EAB	Proposed Removal SE	Ash Rosehill White	YR3 042213GSC
SE	1618		Tyler Rd /S	Front	1	19	EAB	Proposed Removal SE	Ash Cimmarron	YR3 042213GSC
SE	1639		Tyler Rd /S	Front	1	5	EAB	Proposed Removal SE	Ash Fall Festival	YR3 042213GSC
SE	1657		Tyler Rd /S	Front	1	5	EAB	Proposed Removal SE	Ash Fall Festival	YR3 042213GSC
SE	1801		Tyler Rd /S	Side	3	6	EAB	Proposed Removal SE	Ash Cimmarron	YR3 042213GSC
SE	1813		Tyler Rd /S	Front	3	13	EAB	Proposed Removal SE	Ash Cimmarron	YR3 042213GSC
SE	1813		Tyler Rd /S	Front	5	7	EAB	Proposed Removal SE	Ash Cimmarron	YR3 042213GSC
SE	1901	X	Tyler Rd /S	Front	1	12	EAB	Proposed Removal SE	Ash Rosehill White	YR3 042213GSC
SE	1901	X	Tyler Rd /S	Front	2	10	EAB	Proposed Removal SE	Ash Rosehill White	YR3 042213GSC
SE	1901	X	Tyler Rd /S	Front	3	12	EAB	Proposed Removal SE	Ash Rosehill White	YR3 042213GSC
SE	1901	X	Tyler Rd /S	Front	6	6	EAB	Proposed Removal SE	Ash Cimmarron	YR3 042213GSC
SE	1901	X	Tyler Rd /S	Front	8	14	EAB	Proposed Removal SE	Ash Cimmarron	YR3 042213GSC
SW	101		2nd St /S	Side	2	3	EAB	Proposed Removal SW	Ash Windy City White	YR3 042213GSC
SW	725		2nd St /S	Front	2	10	EAB	Proposed Removal SW	Ash Cimmarron	YR3 042213GSC
SW	733		2nd St /S	Front	2	8	EAB	Proposed Removal SW	Ash Cimmarron	YR3 042213GSC
SW	740	X	2nd St /S	Front	2	3	EAB	Proposed Removal SW	Ash Cimmarron	YR3 042213GSC
SW	740	X	2nd St /S	Front	3	3	EAB	Proposed Removal SW	Ash Cimmarron	YR3 042213GSC
SW	740	X	2nd St /S	Front	4	3	EAB	Proposed Removal SW	Ash Cimmarron	YR3 042213GSC

Emerald Ash Borer Monthly Summary Sheet

April 2013

The Emerald Ash Borer Monthly Summary Sheet is prepared each month by the Public Services Staff for each Government Services Meeting. This summary documents the Spread of EAB (Confirmed Trees), Control Measures (Removed & Treated Trees) and Planting Efforts (New Trees). Unless noted otherwise, all data listed below reflects One (1) month starting on the 1st and ending on the last day of each month. EAB Maps and an address list of Proposed Removals will be attached to this report.

Confirmed Trees

- As of June 1, 2012, all Ash trees in the City of St. Charles have been reviewed for EAB. Initially, 1,000 trees were confirmed with EAB in phase one of the current EAB program and have been removed as of the end of 2012. The second round of 1,000 trees have already been confirmed and identified for phase two of the program. We begin to review phase three as of May 1, 2013.

Proposed Tree Removals

- We are proposing to remove **145** Ash Trees starting in the month of May, 2013, including:
 1. 21 in the NW Quadrant
 2. 19 in the SW Quadrant
 3. 55 in the NE Quadrant
 4. 50 in the SE Quadrant
 5. 0 in the FW Quadrant

Treating & Planting Notes

- We are planting over 700 tree replacements in the spring. Planting has begun this month and continues, weather permitting.

Additional Comments

None