



AGENDA ITEM EXECUTIVE SUMMARY

Title:	Recommendation to Approve a Proposal for a Class B Liquor License for Tiscareno Enterprises, Inc. d/b/a Gina's Subs & Pizza to be located at 2770 E. Main Street, St. Charles
Presenter:	Chief Keegan

Please check appropriate box:

<input type="checkbox"/> Government Operations	<input type="checkbox"/> Government Services
<input type="checkbox"/> Planning & Development	<input type="checkbox"/> City Council
<input type="checkbox"/> Public Hearing	<input checked="" type="checkbox"/> Liquor Control Commission (5/18/15)

Estimated Cost:		Budgeted:	<input type="checkbox"/> YES	<input type="checkbox"/> NO	
-----------------	--	-----------	------------------------------	-----------------------------	--

If NO, please explain how item will be funded:

Executive Summary:

This is a request for a new Class B liquor license for Tiscareno Enterprises, Inc. d/b/a Gina's Subs & Pizza (new owner) to be located at 2770 E. Main Street, St. Charles. The owners are not requesting a late night permit. All paper work is in order and background checks are being completed by the Police Department as well as fingerprints have been taken and BASSET certifications are complete.

Liquor Control Commission recommends this application to go before the Council Committee for recommendation of approval to City Council.

Attachments: *(please list)*

- Liquor License Application (front page)
- Background Check
- Site Plan
- Menu

Recommendation / Suggested Action *(briefly explain):*

Recommendation to approve a proposal for a Class B Liquor License for Tiscareno Enterprises, Inc. d/b/a Gina's Subs & Pizza to be located at 2770 E. Main Street, St. Charles.

<i>For office use only:</i>	<i>Agenda Item Number: #10</i>
-----------------------------	--------------------------------

Date: 4/28/14
 New Application
 Renewal Application

CITY OF ST. CHARLES

LIQUOR CONTROL COMMISSIONER
TWO EAST MAIN STREET
ST. CHARLES, ILLINOIS 60174-1984



City Retail Liquor Dealer License Application (rev. 12/13) Non-Refundable

Ordinance 5.08.050.A1 Application must be completed in full Incomplete applications will be rejected

Business Type: Circle one Individual Partnership Corporation Other _____

Business Name Gina's Subs + PIZZA Sales Tax # 4157-7191

Business Address 2770 E Main St Business Phone # 630-377-3220

Contact Person JOE TISCARENO Title owner Phone # 708-927-5978

If Corporation, Corporate Name TISCARENO ENTERPRISES, INC.

Corporation Address 2770 E Main St, St. Charles, IL 60174

Corporate Officers, plus Manager of Establishment, Officers must include President, Vice President, Secretary and Treasurer Or Sole Proprietor

Have you had a business within the City of St. Charles under any other corporate name: Yes No

Full Name, include Middle Initial CAROL TISCARENO Title PRESIDENT

Birth Date 7-25-51 Birthplace Chicago Driver's License # [REDACTED] Home Phone # [REDACTED]

Home Address [REDACTED]

Full Name, include Middle Initial JOE P. TISCARENO Title SECRETARY / TREASURER

Birth Date 7-10-50 Birthplace Chicago Driver's License # [REDACTED] Home Phone # [REDACTED]

Home Address [REDACTED]

Full Name, include Middle Initial _____ Title _____

Birth Date _____ Birthplace _____ Driver's License # _____ Home Phone # _____

Home Address _____

Type of Establishment: () Package Restaurant () Tavern () Hotel/Banquet/Arcade/Q-Center () Other _____

Check as Applicable to () Holding Bar [5.08.010-F] Service Bar [5.08.010-O] () Live Entertainment [5.08.010-H]

Type of Establishment: () Outside Dining [17.20.020-R]

Brief Business Plan Description based on type of establishment listed above:

Total pizza place and we want to be able to accommodate our customers who may enjoy an alcoholic beverage with their meal.

Initial: Liq Comm _____
Police Chief _____



Memo

Date: 5/14/2015
To: The Honorable Ray Rogina, Mayor-Liquor Commissioner
From: James Keegan, Chief of Police
Re: Background Investigations-Liquor Establishments

The purpose of this memorandum is to document and forward to your attention the results of the background investigations conducted by members of the St. Charles Police Department concerning the below mentioned establishments.

As is customary procedure, a detective was assigned each of these investigations and reviewed both the site location and the corresponding applicants of these proposed liquor license applications.

We found nothing of a derogatory nature that would preclude either the site location or the applicants from moving forward with liquors sales and/or on-site consumption, subject to City Council approval.

Thank you in advance for your consideration in these matters.

Steel Beam (D7):	111 W. Main Street
E& S Fish Company (F1-BYOB)*:	311 N. 2 nd Street, Suite 103
Liu Brothers Bistro (F1-BYOB)*:	1554 E. Main Street
LaVita Cigars (F2-BYOB)*:	2015 Dean Street, Unit #4
The Finery (B):	305 W. Main Street
Depot Liquor (A1):	310 S. 3 rd Street
Gina's Subs (B):	2770 E. Main Street

* The above mentioned BYOB establishments, although not recognized liquor licenses under the State Liquor Code, specially governs BYOB practices (bring your own beverage) within the City of St. Charles. The corresponding local licenses authorize the businesses, without State liquor licenses, to permit the consumption of alcohol on their premises relative to various stipulations codified within our liquor code.

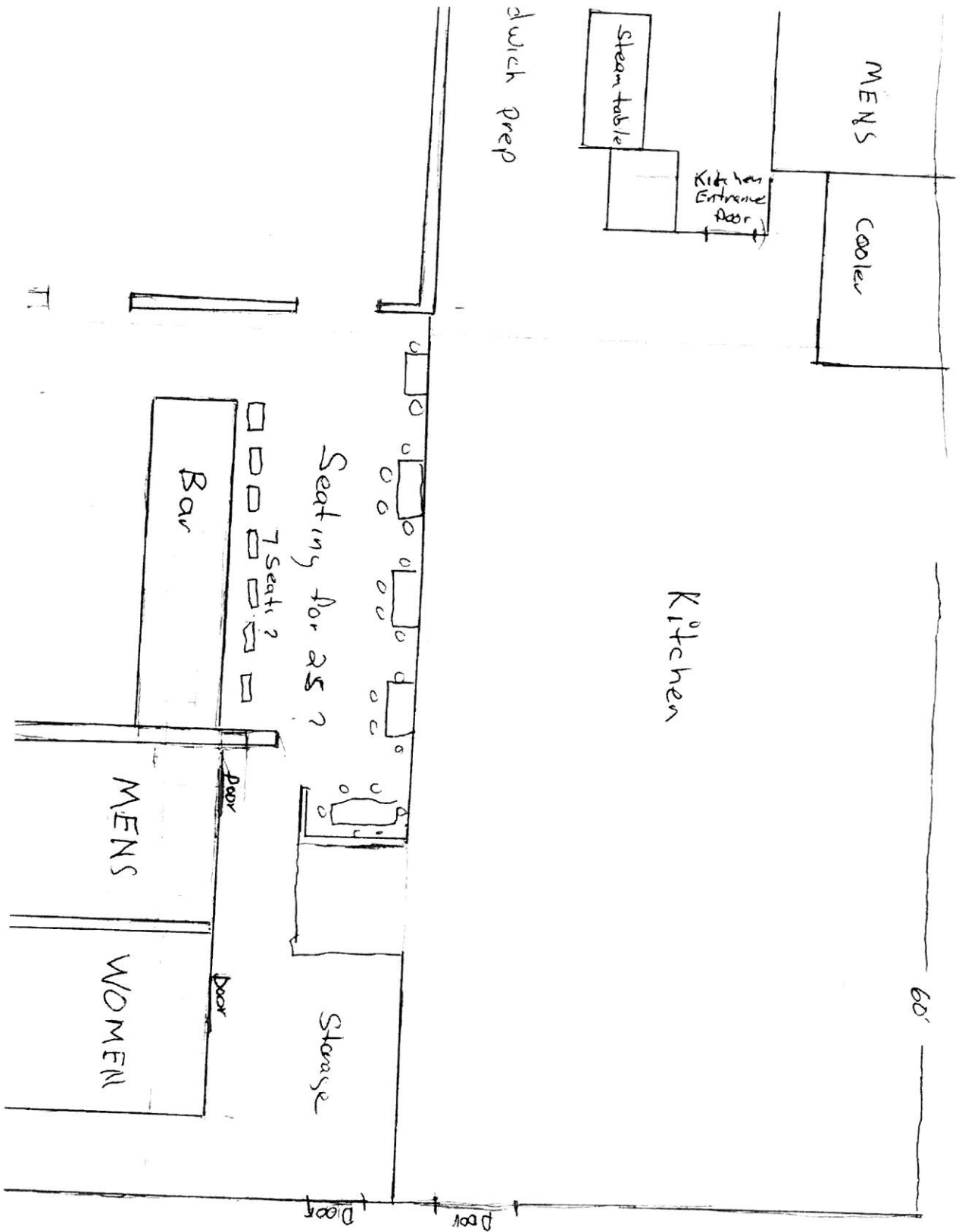

Party Trays

Lasagna	1/2 Pan	\$31.50
Spinach Lasagna	Full Pan	\$65.50
Baked Mostaccioli/Rigatoni		39.50
Chicken Vesuvio		31.50
Stuffed Shells	(48 Pcs)	\$1.25
Tortellini	(24 Pcs)	\$4.00
Sausage & Green Peppers	(5 lbs)	\$9.00
Pasta Salad (50)	(8 lbs)	\$8.00
Tossed Salad (50)	16-24	\$30.00 serves 13-17, \$20.00 serves 9-12
Italian Beef by pound (2 lbs min) with juice on side - Cold	16-24	\$20.00 serves 13-17, \$10.00 serves 9-12
Italian Beef by pound (3 lbs min) with 2 pans & lid - Hot		\$12.50/lb
Fried Chicken (\$1.50 per piece)	(4 lbs)	\$40.00
		14.50/lb

Full Pan Serves 16-24, Half Pan Serves 9-12.

13 for 2 pizzas and \$5 deposit for each warming rack.
Deposit refunded when racks are returned 24 hours notice please.

Gina's Special Pan Pizzeria Party

Cheese	\$30.25
+ 1/2 ingredient	32.25
+ 1 ingredient	36.25
+ 2 ingredients	38.50
Additional ingredients (each)	8.00

24 hours notice please.

CATERING AVAILABLE

Minimum of 10 People Up to 250 People

1. Sausage, Bee Mostaccioli	per person	\$ 8.50
2. Chicken, Sausage, Mostaccioli	per person	8.95
Chicken types		
A. Baked		
B. Vesuvio		
C. Capriccio or BBQ		
3. Chicken Parmigiana (breast of chicken sauteed and baked with mozzarella cheese and red sauce) Tortellini Alfredo or Special Sauce		10.25
4. Chicken Divar (Breast of chicken sauteed & served over broccoli spears with cheese sauce) Tortellini or Ravioli with Bolognese or Special Sauce		10.25

LUNCH MEAT AND CHEESE PARTY TRAYS AVAILABLE

MANY MORE PACKAGES AVAILABLE OR CREATE YOUR OWN PACKAGE

All prices are per person plus tax. 24 hours notice please.

All parties include: bread, salad, plates, forks, napkins, warming rack and stools.

Gina's Subs & Pizzeria - St. Charles
2770 E. Main Street
St. Charles, IL 60174

Gina's
Established 1991



Subs & PIZZA
- St. Charles -



STORE HOURS:

Monday to Thursday	10 AM - 9:30 PM
Friday & Saturday	10 AM - 10:30 PM
Sunday	4 PM - 9 PM

Phone **630/377-3220**

Fax **630/377-4093**

DELIVERY HOURS:

Monday to Thursday	Noon - 9 PM
Friday & Saturday	Noon - 10 PM
Sunday	5 PM - 8 PM

Foxfield Commons Shopping Center, Kirk and Main
St. Charles, IL

Welcome to Gina's,
You will find that our food is specially prepared with the finest ingredients, seasoned and prepared for you and your family and guests to enjoy in the comfort of your home or in our friendly family atmosphere.

Thank you,

Your Hosts

Joe & Carol Siccareno

Call Joe for all your catering needs.



February 2015

Gina's Special Pizzas

Additional to Regular Pizza
Alfredo or Pesto Sauce

12"	14"	16"
\$ +1.10	+1.65	+2.20

Pan or Sicilian Pizza

12"	14"	16"
\$ +1.50	+2.00	+2.50

Stuffed Pizza

12"	14"	16"
\$ +2.00	+2.50	+3.00

Pizza by the Slice

Cheese	\$ 3.00
Cheese + 1 item	4.10

Panzerotti

Cheese	\$ 4.95
Cheese & 1 item	5.45
Extra Ingredient (each)	.55
<i>(3 Ingredient Maximum)</i>	

Desserts

Cheesecake	\$ 4.15
Cannoli	3.05
Italian Ice	1.95
Tiramisu	4.35

Our Special Subs

	6"	Foot
Italian Sub	\$ 5.50	10.40
American Sub	5.50	10.40
Hard Salami	7.05	13.40
Comed Beef	5.50	12.50
Roast Beef	5.50	11.50
Ham	5.50	10.40
Bologna	5.50	10.40
Tuna or Crab w/Cheese	5.70	10.65
Turkey	6.05	11.50
Chicken Sub	3.00	7.20
Extra Meat		14.45

Choice of Bread - Wheat, Rye, French (Focaccia \$1.35 Extra)

All Italian Subs are served with:
Provolone, Lettuce, Tomato,
Onion, Oil & Vinegar Dressing
Mayo

Italian Panini

Prosciutto, Turkey, Chicken, Roast Beef,
and Olive Oil Pasta or Garden Salad \$7.95

Hot Sandwiches

	6"	Foot
Italian Beef w/ Fries	\$ 6.30	11.95
Italian Sausage	5.50	10.40
Meat Ball	5.50	10.40
Combo	7.25	13.90
Beef Pajisano	7.15	13.80
Polish Sausage	5.50	10.45
Philly Cheese Steak	7.35	14.20
Onion, Green Pepper, American Cheese		
Chicken Parmesan	7.20	14.40
Red Sauce & Mozzarella Cheese		
Hot Dog, Fries and Drink	\$ 5.45	
Hot Dog	3.05	
Chili Dog	4.15	

Side Orders

Garlic Bread (Cheese .80 extra)	\$ 2.85
Cheese Sticks(5 pc)	4.80
Fried Zucchini or Onion Rings	4.80
Focaccia with Sauce	3.85
French Fries (Cheese .50 extra)	1.75
Pizza Bread (Cheese)	4.00
Other Ingr. Available	+ 1.10
Jalapeno Poppers	5.95
Hot or Sweet Peppers	+ .50
Meatball (each)	3.25
Italian Sausage (each)	3.25
6 Buffalo Wings	8.65
Fried Mushrooms	4.95

Dinner Entrees

Ricotta Stuffed Eggplant Rolls w/side of Mostaccioli	\$ 9.25
Chicken Parmesan with Mostaccioli	9.75
Chicken Tenders with French Fries	9.10
Fried Chicken with Fries and Garlic Bread	7.95
Shrimp (6) with Fries	9.85

Pasta Dishes

Fettuccine Alfredo	\$9.25
Stuffed Shells (3) with Meat Ball	9.65
Stuffed Shells Florentine with Meat Ball	9.65
Lasagna (Meat or Spinach) with Meat Ball	8.75
Spaghetti Marinara with Meat Ball	7.80
Spaghetti with Meat Sauce or Meat Ball	7.80
Mostaccioli with Meat Sauce or Meat Ball	7.80
Marinelli with Marinara	9.65
Tortellini with Marinara	9.65
Cheese or Meat Ravioli with Marinara	9.65
Fettuccine with Chicken Florentine	13.15
Gnocchi with Meat Sauce or Meat Ball	9.25

All dinners and pasta dishes served with bread and butter or garlic bread.

Gina's Party Sub

Fees Approx. 5-6 People

3 Ft. Italian or American	\$30.55 ea
3 Ft. Turkey or Roast Beef	\$33.55 ea
3 Ft. Italian & Prosciutto	\$42.65 ea

Substitute Prosciutto for one ingredient add \$12 to the base price.

Gina's Super Sub

3 Feet Serves Approximately 12-15 People	\$65.65
4 Feet Serves Approximately 20-24 People	\$87.80
5 Feet Serves Approximately 25-30 People	\$108.90
6 Feet Serves Approximately 30-35 People	\$130.00
7 Feet Serves Approximately 35-40 People	\$151.15
8 Feet Serves Approximately 40-45 People	\$172.25
Substitute with: Turkey or Roast Beef	+ \$ 4.40/per foot
Substitute with: with Prosciutto	+ \$ 11.00/per foot

24 hours notice please.

Gina's Special Sandwiches

	6"	Foot
Sausage & Egg	\$ 5.95	11.30
Green Pepper & Egg	5.95	11.30
Artichoke & Egg	6.50	13.20
Rib Eye Steak	8.75	
Asparagus & Egg	6.50	13.20
Hot or Sweet Peppers	+ .40	+ 7.5

Beverages

Sm 1.50	Lg 2.15
Water	\$ 1.25
Can of Soda	\$ 0.85
2 Liter Soda	\$ 2.50